Home Edition

TELEPHONE 383-4111
CLASSIFIED 386-2121

The Daily Colonist.

Vancouver Island's Leading Newspaper Since 1858

Cloudy, High 60

Weather Details On Page 2

No. 150–115th YEAR — VICTORIA, BRITISH COLUMBIA, FRIDAY, JUNE 8, 1973 — 15 CENTS DAILY 20 CENTS SUNDAY

Maiden Flight for a Sub

Normally at work in research approximately 900 feet below ocean's surface, submersible Pisces IV hit high spots Thursday in big way. Victoria federal environment department officials shipped Pisces via armed forces' Hercules from Pat Bay airport in submersible's first airplane trip. Purpose is to put Pisces to work for national defence in recovery of department helicopter which went down in 500 feet of water near Halifax April 27. All crew members were saved, and object of Pisces job is to aid in recovery operation so officials can determine cause of crash. Pisces left Victoria at 2 p.m. and is due on job in Halifax today.

—Colonist photo by Ian McKain

Space Repair Switches Skylab 'On'

AP, UPI

HOUSTON—Two Skylab spacewalkers opened a jammed solar power wing Thursday during a bold and unprecedented space repair job. Their orbiting laboratory immediately received a boost in electricity.

"One lousy little bolt in the centre" of a one-inch aluminum strap had jammed the wing, Skylab commander Charles Conrad said.

About five hours after the spacewalk ended, Mission Control announced that the panels were "100-percent deployed," and were producing about 2,000 watts of power. Officials said only 800 to 900 watts are required to charge eight unused batteries aboard Skylab.

Astronauts Conrad and Dr. Joseph Kerwin reported the successful repair job after being out of radio contact with Mission Control for more than an hour. "We've got the wing out and locked," Conrad said as the spaceship orbited back into communications range.

Conrad said he and Kerwin freed the wing by cutting through an aluminum strap that had kept it tied down in a malfunction shortly after launch last month. They used a pair of bold cutters attached to a 25-foot pole which they had assembled from five-foot lengths earlier.

Skylab's third crewman, Paul Weitz, remained inside the space station during the almost three-hour space walk. He beamed to Earth television views of his crewmates.

In Houston Skylab program director William Schneider said the orbital repair job performed by the space station astronauts proved that man is a "useful animal to have around."

"With the great computer he has between his ears he can fix things."

The astronauts were aroused just before midnight to make emergency repairs on a critical spacecraft cooling system which was in danger of burning out.

Those Lords Help Tories

LONDON (AP) — The British political scandal over ministerial lords consorting with call girls appears to have considerably boosted the government's popularity. An opinion poll reported that the ruling Conservatives now hold a 39 per cent-to-37 lead over the opposition Labor party for the first time in two years.

He Renamed Pacific Rim

For Robert Innes, traffic manager of B.C. Ferries, the part of his job that involves ordering brochures is sometimes quite a headache.

And Thursday, Innes said that on one placename in a major B.C. Ferries brochure, he hasn't "been right yet."

Asked why Pacific Rim National Park appears on the new brochure as Wickaninnish National Park, Innes said that it was his idea and that the change has a history going back a few years.

Approximately three years ago when new brochures were ordered, he said, everyone was calling the area the West Coast National Park.

"The very day I went to press — this is a three-month printing job — somebody, some royal visitor or someone, decided to call it Pacific Rim . . ."

Then, Innes said, "in January (Recreation Minister) Bob Williams and the Federation of B.C. Naturalists appeared to be making headway in having the name changed again.

"You fellows (the press) caused a big fuss about the name, and it was time to order more brochures . . . I was sure that because of the pressure, the name would be changed, so I named the park Wickaninnish on the brochure."

"It's my brochure, what's wrong with that?" he added.

"But it's not your park, Mr. Innes," the reporter replied.

Claiming there was little else he could do, facing a printing deadline, Innes said, "Well, who am I to name a park, and who are you to criticize . . . I changed the name simply because I felt it was going to be changed because of the pressure (from the press) . . . no matter what I tell you, I am wrong."

In January, federation vice-president Elton Anderson said that he thought Maquinna was the best name for the park, but that "Wickaninnish or Rolling Waters would also be very nice."

In support of Anderson and others who have clamored for a change since the park was named in April, 1970, Williams wrote to Northern Development Minister Jean Chretien urging that "we do not tag this outstanding region with the rather colorless and meaningless name of Pacific Rim."

Talks Broken Again

Spot Strikes Go On, Air Shutdown Hinted

MONTREAL (UPI) — Air Canada machinists vowed to continue a series of rotating strikes against the national airline today despite a warning the disruptive action may force a nationwide halt in operations.

In Ottawa, meantime, Labor Minister John Munro said he would be willing to intervene personally if he felt this would settle the labor dispute. He emphasized, however, he has no such plans at this time.

Munro
. . . no intervention yet

The International Association of Machinists and Aerospace Workers (IAM) staged 24-hour walkouts Thursday at airports in Quebec City, Ottawa, St. John's, Nfld., and Toronto, Canada's second busiest airport.

Air Canada reported late Thursday that "near normal operations" were maintained at the four struck airports with only six of the 547 scheduled flights being cancelled.

The airline said five of the cancellations were made at Toronto, which normally handles 9,000 passengers on 230 flights daily, but all passengers were accommodated on other airlines' flights.

The 6,900-member IAM has announced that it has targeted other major airports for walkouts today. In keeping with past practice, the union said it would disclose the location only two hours before the strike.

The union announcement that it will continue with its rotating strikes came on the heels of an announcement by Air Canada the walkouts may force a nationwide halt in operations.

"The degree and intensity of the rotating strikes could lead us into a situation where we would have to question our ability to maintain Air Canada operations," said airline president John Baldwin.

He told a news conference Thursday that public uncertainty, safety factors and a "quite steady" fall-off in Air Canada traffic were the "serious cumulative effects" affecting the airline.

The strikes Thursday came only hours after negotiations between the airline and the union broke down in Montreal over the key issue of wages. No further bargaining sessions are scheduled.

The IAM, which represents Air Canada machinists, baggage hands and ramp crews, is seeking a 10 per cent wage increase over 12 months plus special adjustments or a 20 per cent boost over 24 months.

The airline's latest offer was an 8 per cent wage hike over the first 12 months and a 7 per cent boost over the next 13 months, or a 15 per cent total wage increase in a 25 month contract.

CP Air Mechanics Bid For Conciliation

VANCOUVER (CP) — CP Air mechanics and maintenance workers have applied for a federal conciliation board following a breakdown in negotiations, Tony Steele, business agent for the International Association of Machinists and Aerospace Workers, said Thursday.

The union's last contract covering 1,200 employees, 950 of them in British Columbia, expired April 30. This is a separate dispute from that of Air Canada's machinists, who are staging rotating strikes.

Dean Not Asked For Raid Report 'Until This Year'

WASHINGTON (AP) — H. R. Haldeman has testified that ousted White House counsel John Dean wasn't asked for a formal report on the Watergate bugging raid until early this year. And, until February, Dean never even spoke directly to Nixon about the scandal.

Dean made no full scale investigation, either, although he did make inquiries about aspects of the Watergate case as developments became know, Haldeman said.

The former White House chief of staff told the House of Representatives armed forces committee the president's principal source of information about the wiretapping last year were reports relayed by himself or John Ehrlichman, Nixon's chief domestic adviser.

Nixon said during last year's election campaign that an investigation by Dean had cleared all administration employees of involvement in the case. Dean denies he even made a formal report to Nixon.

A former Nixon campaign aide also testified Thursday that his superior, Jeb Stuart Magruder, asked him after the Watergate break-in to lie twice about "some dirty tricks . . . that could be very embarrassing to the president of the United States."

The aide, Herbert Porter, told the senate Watergate committee he did lie in one instance to the FBI, the federal

Continued on Page 2

Haldeman
. . . principal source

Porter
. . . told to lie

British Frigates Put One Gunboat on Ice

REYKJAVIK (AP) — The British Royal navy frigates Scylla and Jaguar kept an Icelandic gunboat from getting near the British trawler fleet by hemming her in against icefloes, the Icelandic coast guard said Thursday.

The report said icefloes from Greenland are drifting 30 to 40 miles from Iceland's west coast. The coast guard said the frigates adopted the tactic against the gunboat Aegir after she rammed the Scylla earlier Thursday.

The coast guard version of the incident said the Scylla steamed right in front of the Aegir and the Icelandic captain could not avoid the ramming although he ordered full steam astern.

There is speculation here that when British Ambassador John McKenzie returns to Reykjavik he will bring new proposals from London

Continued on Page 2

Inside

Canada Considers Port-Closing Move —Page 7

Getty Death Cause Ruled Overdose —Page 17

'Ottawa Reneging' On Indians' Care —Page 20

Bardot Desires Elegant Finale —Page 25

Year of Silence Ends for Cadet —Names in News, 40

	Page
Bridge	30
Comics	19
Crossword	31
Entertainment	25
Family	22, 23
Finance	8, 9, 10
Garden Notes	19
Names in the News	40
Provincial Court	16
Sport	12-15
Television	29

Psychologist Suggests Useful Probation

75% of Slayers 'No Danger to Public'

By CLAUDE ADAMS
Colonist Reporter

● Death penalty proponents show signs of bigotry, according to survey. Page 21

Most murderers should spend little or no time behind bars, says a B.C. prison psychologist.

Besides costing the Canadian taxpayer $10,000 a year per inmate, three out of four murderers are only criminals in the legal sense of the word and sending them to prison is a wasteful and pointless exercise.

William Kelley, a psychologist with the B.C. Penitentiary at New Westminster, said in an interview Thursday that these murderers can safely be sent back into society with "no danger to the public."

They could remain on some kind of probation system, getting regular psychological treatment at a community outpatient service.

"Research information from many sources shows that, in most cases, murder is an unusual situation of a personal nature," said Kelley, a participant at the annual meeting of the Canadian Psychological Association being held in Victoria until Saturday.

"The chances of it occurring again are very slight."

He said he was referring to people who have killed a relative or close friend because of a personal difference on provocation.

"I don't believe in punishment except when it serves a useful purpose . . . People seeking revenge are taking a very costly revenge on the rest of society."

Kelley said that if his admittedly "drastic" philosophy were adopted, it would save the taxpayer $3 million a year. This is based on figures showing that between 40 and 50 convicted murderers are sent to prison in Canada every year.

"For every murderer we send to the pen, we blow at least $100,000 of the taxpayers' money, assuming he spends 10 years behind bars.

"We can cut that to a net cost to the public of less than $5,000 over those 10 years.

"Instead of the spotty prison treatment, we can take all of the therapy he might get in those 10 years and pack it into one or two years."

Kelley stressed that careful screening would be needed for his plan to work.

For example, murderers who kill in the course

Continued on Page 2

Dean Not Asked for Report Till '73: Haldeman

From Page 1

grand jury and the Watergate trial last January — as Magruder had suggested — but that he refused to commit a second perjury.

Both suggested falsehoods, Porter said, concerned money used by convicted Watergate conspirator G. Gordon Liddy, described as the mastermind of the June 17 break-in and bugging of Democratic headquarters at the Watergate.

al Judge John Sirica to deny the special Watergate prosecutor's plea to restrict future congressional hearings into the scandal.

In a reply to prosecutor Archibald Cox's memorandum to Sirica, the committee said the request would "ignore the constitutional doctrine of separation of powers."

Cox had urged Judge Sirica to order the committee to hear testimony of witnesses facing possible criminal charges in closed session or, at least, without live radio and television coverage.

Haldeman testified last month in a law suit brought by Democrats seeking damages for the wiretapping of their Watergate offices last year. A transcript of his deposition was released Thursday.

Haldeman testified that:

● He controlled a secret $350,000 campaign fund, which he said was intended for use in making private campaign polls for the president.

● He had been told about an alleged political saboteur, Donald Segretti. But he wouldn't answer questions about his operations because his lawyer claimed they are not relevant to the Watergate lawsuit.

● He specifically could not recall Hugh Sloan telling him that Jeb Magruder had asked Sloan to commit perjury. Sloan testified Thursday that he told Haldeman he had been asked to commit perjury at the Watergate trial, but said he did not mention Magruder's name.

From Page 1

Gunboat on Ice

for an interim settlement of the "cod war".

The dispute began last Sept. 1 when Iceland unilaterally extended her fishing limits to 50 from 12 miles.

The Icelandic government has said it will not reopen talks while Royal Navy warships remain inside the 50-mile zone.

In London, Prime Minister Edward Heath called a meeting of the British government's defence and overseas policy committee over the ramming of the Scylla.

Details of the meeting were not discussed.

Informants said that Britain seemed more determined than ever to keep its frigates within Iceland's 50-mile limit until the Reykjavik government agrees to stop harassing British trawlers.

The Royal Navy reported that Aegir "deliberately rammed" Scylla.

Meanwhile in Brussels, Lord Carrington, Britain's defence minister, was reported to have told North Atlantic Treaty Organization partners that the Royal Navy will continue to protect British trawlers as long as Iceland keeps harrassing them.

Iceland boycotted the meeting of NATO defence ministers.

Carrington clashed with representatives of Norway and Denmark just as reports were coming in of a new clash between British and Icelandic vessels in the seas off Iceland.

Conference sources said Norwegian Defence Minister Johan Kleppe told the meeting the Royal Navy should pull out of the 50-mile zone around Iceland's coast in the interest of the NATO alliance.

British sources said Carrington pointed out that Britain is most anxious to settle its dispute with Iceland by negotiations if possible. He added that if the right conditions are met, it hopes to see talks start up again in the near future.

JEUNE BROS.
FOR
HIKING

Gorde Hunter

On Your Mark

NOTES TO YOU . . .

Now that W.A.C. has made it official, the would-be successors will be coming out of the woodwork. The Socred party faithful will be inundated with propaganda. The push will be relentless right up to the choosing of the new leader in November.

First order of business will be the filling of W.A.C.'s vacated seat in South Okanagan. Again, the in-fighting has started. Scott Wallace has suggested Derril Warren contest the seat for the Conservatives. Warren's family is from this Kelowna area, so the carpetbagger charge will be muted somewhat.

But I don't think Derril Warren can win there. That's pure Socred country, son, and they will elect a Socred. Phil Gaglardi says he might contest the party leadership, which would be a disaster of the first water for free enterprise. Gaglardi, however, isn't likely to make any move towards a seat in Kelowna.

Put your money on Bill Bennett, the ex-premier's 41-year-old son. A successful businessman and much more low key than his father, Bill Bennett hasn't definitely said he'll run, the guessperts figure he'd be a shoo-in. And if he can win in South Okanagan, then look for him to also contest the party leadership.

And looking over the list of possibilities, I'd say he hasn't got an awful lot to beat. My guess? It could finalize in a battle between Bill Bennett and Grace McCarthy . . .

□

STILL WITH politicians, if you're looking to hear a pretty lively speaker, drop around to the Leonardo da Vinci centre tonight for Peter Reilly (PC-Ottawa West) drumming up funds for local MPs Allan McKinnon and Don Munro. Reilly, a former CTV newsman, is the latest firebrand to hit the national scene and being somewhat prejudiced about things right wing, I think he makes a lot of sense . . .

□

NOTHING like getting a jump on the season. Tempo Trend Studios out on Burnside have a sign up—Shop early for Christmas. Well, I guess they're not really getting a jump — they simply never bothered to remove last year's sign . . .

A VANCOUVER advertising agency, Thompson, Berwick, Pratt, should be advised they are not getting their money's worth out of the post office. They mailed publicity blurb to this paper May 23 from Vancouver. Arrived in this office 5:30 the afternoon of June 4. Marilyn Bell could carry it in her teeth and swim it faster than that . . .

□

REMEMBER how the federal government cancelled the building of a new observatory in the Okanagan area a few years back? Remember how they said it was purely an economy move?

Now the economy wave has passed and where will the government fund a new observatory? Try $18 million for a joint effort with France in Hawaii! They're laughing at us again . . .

□

BUMPER STICKER: Don't get too close, this car is in heat.

□

SOME of today's music leaves me with a severe case of perforated ear—some, not all. In restrospect, however, my own young era was just as guilty of outlandish music. Boop, boop didum-datum, wadum-chew?—three itty fishes and the momma fish too, they fwam and fwam all over the dam?—mairsey-doats and doesy-doats and little lambs eadivey?—this was our music?

Well, just like today, there was some ruddy awful junk, but there was also some magnificent sounds from the Millers, the Basies, the Shep Fields and yes, the Woody Hermans.

Woody Herman, the guy who never went away, the guy whose music has successfully spanned the generation gaps. I bring this up because Woody Herman and his Herd is booked into Memorial Arena June 16 for another of the one-nighters for which he has become justly famous.

How has he managed to hang in there through the various changes in music styles? One critic put it this way: "Woody Herman has that marvelous ability to turn on the kids of the kids he turned on 25 years ago."

Remember, "Caldonia, Caldonia, what makes your big head so hard!" . . .

'No Danger to Public'

From Page 1

of another crime, or who are mentally disturbed, should not be freed as a matter of course.

"In New Westminster, I know several cases of teenage boys who have killed a family member in cases where that member had a bad relationship or showed agression toward them for years.

"These boys were pulled out of high school and are getting very little treatment."

He also quoted cases of convicted murderers in Drumheller, Alta. — "one of the most advanced prisons in North America" — who held down jobs outside the prison, coached Little League baseball teams, played in bands and took part in community affairs.

"In Holland the average time spent in jail by murderers is two years. We just have to put more emphasis on treatment."

Kelley added that society will eventually accept his way of thinking because of prison overcrowding and the "enormous" amount of money spent on the penal system.

WILDERNESS III

The TRIPS . . .

A. KELSEY BAY—Canoeing. Two weeks among the islands of Johnstone Strait, visiting old settlements and isolated beaches.

B. STRATHCONA PARK — Hiking. Two weeks in fantastic mountain setting.

C. NITINAT TRIANGLE — Canoeing. Two weeks of river and lake canoeing in a fabulous area.

D. WEST COAST TRAIL—Hiking. Two weeks along spectacular beaches and trails.

The '73 CAMPS. . .

GIRLS: Ages 14-18, July 2-13, July 16-27 and Aug. 13-24.

BOYS: Ages 14-18. July 2-13, July 16-27 and Aug. 13-24.

CO-ED: Ages 14-18, July 30 to August 10, 2 trips.

● It won't be easy, but you'll come back a new person.

The COST $100

For 2 weeks. $20.00 non-refundable deposit required, balance payable by camp starting date.

The BENEFITS . . .

WILDERNESS III was developed to provide a camping program for young people who want a challenge and who believe they can discover a part of themselves in the wilderness. Staff is the best . . . highly qualified, mature individuals who love the wilderness. Plan on enjoying the good hard life of WILDERNESS III.

WILDERNESS III
YM-YWCA

Write Victoria YM-YWCA at 810 Courtney Street, Victoria, B.C., or phone 386-7511.

Riot-Control Gas Puts Heat on Mob

LONDON (AP) — The British government has authorized production of a new riot control gas that makes people feel as though they are on fire, the defence ministry announced Thursday.

There was speculation the gas is intended for Northern Ireland where the effectiveness of other forms of riot control equipment has been questioned. But a government spokesman said the army has not requested it.

The chemical, known as CR, was developed by defence ministry scientists.

It can be sprayed on a crowd from a water cannon and within a minute cause a painful burning sensation of the skin and temporary blindness if it touches eyes, the ministry said. But it claimed it causes no permanent damage to human tissue.

Currently CS tear gas, which also induces nausea, is used by the army in Northern Ireland, but it is increasingly being shrugged aside by rioters.

Argos Sign Steve Smear

TORONTO (CP) — Toronto Argonauts of the Canadian Football League have announced that they have signed Steve Smear, acquired from Montreal Alouettes in a trade earlier this year, to a five-year contract.

Smear, 24, would not discuss the financial details of the contract, but he did say he hoped to play as a middle-linebacker this year.

Smear played three seasons with the Alouettes, and was named all-Canadian defence tackle in his rookie year.

Top Pick Signs

BOSTON (AP) — Boston Celtics of the National Basketball Association signed Steve Downing of Indiana University, the club's top draft choice, to a multi-year contract Thursday.

● NOTICE ●
BLACKTOP DRIVEWAYS
Special Spring Prices
MADISON PAVING CO.
385-9822
384-2439

Judgment on Bunions

Your Good Health

By G. C. THOSTESON, M.D.

Dear Dr. Thosteson: I have a bunion on one foot which is keeping me in constant pain. I don't want to go to a hospital. Can this be removed in the doctor's office, and would it be safe? I am 62 and in good health.—**Mrs. E.O.**

I've been informed that sometimes a bunion can be treated successfully as an office procedure, but in general it is too complicated an undertaking for that and is best done in a hospital.

Best answer I can offer you is to consult either a podiatrist or orthopedic surgeon, and if he says hospitalization is necessary, take his word for it. He's the one who can judge.

□

Dear Dr. Thosteson: I am 69 and have a hiatal hernia. One doctor told me I would do very well unless it gets into the lungs. What did he mean about that?—**J.M.C.**

I'd have to guess at what he meant, but I think I know.

With hiatal hernia it is not uncommon for food or stomach juices to regurgitate into the gullet. If you are lying down (but not when you are standing up) there is some chance of this material being inhaled into the lungs.

This is rare, but could happen, and I suspect that is what the doctor meant. This can be prevented by raising the head end of your bed a few inches.

Hiatal hernia is a structual defect, and not something that can spread into the lungs.

The Weather

JUNE 8, 1973

Small craft warning continued for Juan de Fuca Strait. Cloudy with a few showers in the morning; winds westerly 15. Thursday's precipitation .02 inch; sunshine nil. Recorded high and low at Victoria, 60 and 54. Today's forecast high and low, 63 and 50. Today's sunrise 5:12, sunset 9:13; moonrise 2:19 p.m., moonset 1:24 a.m. Saturday outlook: Sunny.

East Coast of Vancouver Island — Small craft warning for Georgia Strait. Cloudy with a few showers in the morning; winds westerly 15. Thursday's precipitation nil. Recorded high and low at Nanaimo, 62 and 50. Forecast high and low, 65 and 50. Saturday outlook: Sunny.

West Coast of Vancouver Island — Gale warning in effect for adjacent waters; cloudy with a few showers; winds southwest 15 to 20. Forecast high and low at Tofino, 58 and 50. Saturday outlook: Cloudy.

North Coast — Cloudy with showers; winds southerly 15. Highs in mid-50s, lows 45 to 50. Saturday outlook: Showers.

Extended outlook, Sunday through Tuesday — Chance of rain Tuesday with highs in 60s and 70s, lows in 40s.

READINGS

	Max.	Min.	Precip.
St. John's	55	41	—
Halifax	58	50	Trace
Fredericton	74	54	—
Charlottetown	72	51	—
Montreal	77	66	—
Ottawa	79	62	—
Toronto	79	57	—
North Bay	70	55	—
Churchill	44	31	—
Thunder Bay	64	45	.01
Kenora	59	39	—
The Pas	50	41	—
Winnipeg	61	32	.09
Brandon	60	31	.05
Regina	78	47	.01
Saskatoon	68	49	.15
Prince Albert	50	44	.75
North Battleford	65	47	.73
Swift Current	75	55	.02
Medicine Hat	75	60	Trace
Lethbridge	70	57	—
Calgary	68	51	—
Edmonton	71	54	—
Cranbrook	63	48	—
Castlegar	68	55	.13
Penticton	72	55	Trace
Vernon	69	56	—
Salmon Arm	70	56	.04
Revelstoke	64	52	.03
Princeton	64	48	.05
Vancouver	63	52	.03
Prince Rupert	52	45	.38
Comox	60	50	Trace
Prince George	58	42	.27
Kamloops	72	52	—
Whitehorse	54	43	.13
Fort St. John	62	46	.01
Seattle	62	55	Trace
Spokane	67	54	.08
Portland	78	58	.01
San Francisco	87	55	—
Los Angeles	89	60	—
Phoenix	111	73	—
Las Vegas	105	68	—
Chicago	82	64	—
New York	81	71	—
Miami	91	72	—

TIDES AT VICTORIA HARBOR
(Tides listed are Pacific Standard Time)

	H.W. Time	Ft. Ht.	H.W. Time	Ft. Ht.	H.W. Time	Ft. Ht.	H.W. Time	Ft. Ht.
7	02.50	6.1	07.00	6.1	13.35	3.3	21.25	8.2
8	05.05	5.0	08.35	5.3	14.15	4.4	22.00	8.3
9	05.30	4.0	12.50	5.4	15.30	5.4	22.25	8.3
10	06.00	3.2	15.00	6.3	16.40	6.3	22.40	8.4
11	06.30	2.5	16.20	7.1	17.40	7.1	23.15	8.4
12	07.10	2.0	17.00	7.6	18.40	7.6	23.25	8.5
13	07.40	1.5	17.40	7.9	19.30	7.9	22.55	8.6
14	08.20	1.3	18.30	8.1	20.10	8.1	23.05	8.7

TIDES AT FULFORD HARBOUR
(Tides listed are Pacific Standard Time)

	H.W. Time	Ft. Ht.	H.W. Time	Ft. Ht.	H.W. Time	Ft. Ht.	H.W. Time	Ft. Ht.
7	05.10	6.4	09.15	7.5	15.20	4.1	23.05	11.0
8	06.10	5.2	11.20	7.2	16.10	5.6	23.30	10.8
9	06.55	4.2	13.40	7.7	17.10	7.0		
10	00.10	10.5	07.30	3.4	15.15	8.6	18.35	8.1
11	00.20	10.3	08.05	2.8	16.20	9.5	20.00	8.8
12	01.00	10.1	08.45	2.4	17.00	10.2	21.10	9.2
13	01.10	10.0	09.15	2.0	17.55	10.6	22.15	9.5
14	01.40	10.0	09.45	1.8	18.25	10.9	23.05	9.6

Padres, Cards Trade Players

ST. LOUIS (AP) — San Diego Padres and St. Louis Cardinals have traded utility infielders. The Padres sent veteran Dave Campbell to St. Louis for Dwain Anderson. Campbell, 31, played parts of three seasons with Detroit Tigers before joining the Padres in a 1969 trade.

If you think all Mobile Homes are much the same . . . don't do anything until you read our FREE booklet

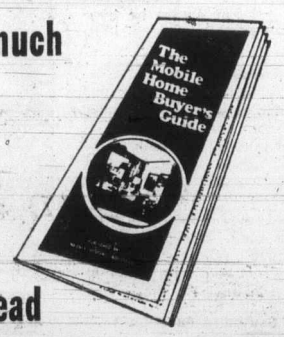

If you're thinking of buying a Mobile Home, take a minute to send for "The Mobile Home Buyer's Guide" — a free publication available now from NEONEX.
Before you make a decision, discover the planning and construction features you should be looking for — simply explained and illustrated. Mail the coupon today — and make your Mobile Home purchase the wisest investment of your life!

Mr. W. R. Smith
Marketing & Research Department
NEONEX HOUSING INDUSTRIES
2222 16th Avenue N.E. Calgary, Alberta.
T2E-1L5

Rush my Mobile Home Buyer's Guide to:

NAME .....

ADDRESS .....

No. 3 VCT

NEONEX HOUSING INDUSTRIES CALGARY

LOVE

MACDONALD'S STYLE IS A

3-ROOM GROUP

★ We've taken the work and worry out of furnishing your home. No more travelling from store to store and buying pieces that just don't fit. Now you can see the total picture right in our showroom . . . even before you buy . . . and you'll save plenty at MacDonald's.

★ BEDROOM ★ KITCHEN ★ LIVING ROOM

● BEST SELECTION ● BEST TERMS
● FREE STORAGE ● FREE DELIVERY

PRICED FROM 499.50

Bought Today, Delivered Today!

YOU ALWAYS GET MORE FOR LESS AT MACDONALD'S

THE CHAMPIONS IN THE FURNITURE WORLD

MACDONALD'S
FURNITURE MART
WAREHOUSE DISCOUNT SALES
Open a Budget Plan — Your Credit is Good!
1420 BROAD ST. at PANDORA (Opp. City Hall) 383-1171

Omar Sharif Takes World Bridge Title

LONDON (AP) — Egyptian movie star Omar Sharif is world master bridge champion after gruelling three-day tournament. Sharif, who was filming by day and playing bridge at night, narrowly defeated the former world champion, Boris Schapiro.

'Bad Start . . . Maybe the End'

Indians Bar Team Tour

WHITEHORSE, Y.T. (CP) — Negotiations to settle land claims of Yukon Indians ran into an early snag Thursday when the Indians called off a four-day tour intended to familiarize the Ottawa team with territorial Indian villages.

The tour was to be followed by in-camera negotiations.

The Indian refusal was based on a last-minute change in the federal team lineup. The Yukon commissioner, James Smith, gave up his place to Hilda Watson, who was an alternate on the team representing the Yukon.

Mrs. Watson, an elected member of the territorial executive committee, recently took out an advertisement in the Whitehorse Star expressing her objections to negotiating the Indian claims.

Because of this and her speeches in the territorial council, the Indians informed Indian Affairs Minister Jean Chretien some time ago that they would not accept her as a federal team member.

R. B. Hutchinson, a Victoria lawyer who is head of the Ottawa team, expressed disappointment and said "It was a bad start . . . maybe the end."

Several months ago, Prime Minister Trudeau agreed to a Yukon Indian brotherhood request to start negotiations to settle the land claims.

There was hope that the negotiations would establish a pattern for settling claims of other non-treaty Indians across Canada.

Several members of the Ottawa team arrived late Thursday afternoon from eastern Canada after a 14-hour air trip just in time to start the tour.

But once the Indians learned that Mrs. Watson was to go withth them, they called an airport pow-wow which lasted several hours. At one point, Hutchison and other federal team members were asked to join the conference.

As it broke up, Chief Elijah Smith, of the brotherhood, said the tour would start today if Chretien would agree to take Mrs. Watson off the team. She was not acceptable to the brotherhood, he said.

Hutchison said he understood James Smith's positon but added he could do nothing about the situation. It was Chretien, and not him, who appointed federal negotiators.

Viet Paris Talk Late, Unfinished

PARIS (UPI) — Presidential adviser Henry Kissinger met for three hours and 40 minutes Thursday with his Hanoi counterpart, Le Duc Tho, amid a flurry of activity which suggested the two men might be near agreement on arrangements to create a genuine Indochina ceasefire.

The two sides agreed to meet again Friday at 3 p.m. The site will be a communist-owned villa at the Paris suburb of Gif-sur-Yvette.

Thursday's meeting was delayed for five hours. Asked about this, Kissinger quipped that his chief deputy, William Sullivan, "slept in."

At the end of the meeting, held at an American villa in suburban Saint Nom la Bretche, there was the usual handshaking and smiles, but the atmosphere appeared less cordial than after previous sessions.

While Kissinger and Tho were delaying the start of their meeting, acting U.S. ambassador to Saigon Charles Whitehouse met with President Nguyen van Thieu in Saigon and conferred twice with South Vietnamese Foreign Minister Tran van Lam Thursday. The South Vietnamese national security council also met.

Afterward, a government spokesman in Saigon said the Thieu government would not sign any new agreement since it had not violated the agreement already signed.

—CP

Howling Success

Rudy Dockey and his basketball-playing dogs, caught by camera while practising between shows, proved to be one of most popular attractions at Shrine Circus performance Thursday in Brantford, Ont. More than 8,000 people flocked to four circus showings.

Ellsberg 'Thief' Opens Testimony

LOS ANGELES (UPI) — An ex-convict who "confessed" the burglary of Daniel Ellsberg's psychiatrist's office, although it developed he was in jail that night, testified Thursday before a county grand jury investigating Watergate West.

The Beverly Hills police department marked the Labor Day, 1971, weekend break-in at the offices of Dr. Lewis Fielding a closed case after Elmer Davis, who has a long record of convictions, allegedly told them he was the burglar.

District Attorney Joseph Busch was presenting evidence to the grand jury which possibly could lead to indictment of former officials of the Nixon administration for complicity in the burglary.

The break-in to obtain a "psychiatric profile" of Ellsberg actually was carried out by a team of three Cubans with E. Howard Hunt as mastermind of the plot.

Hunt sent a deposition to Pentagon Papers trial Judge Matt Byrne acknowledging the burglary, and it was only then that it was brought out that Davis had been in custody on another charge at the time.

Hunt, who has been granted immunity from prosecution in return for his testimony, appeared briefly again Thursday before the grand jury after spending a good part of Wednesday furnishing details of the break-in at the closed-door jury sessions.

Hunt, Bernard Barker, and Eugenio Martinez were being returned Thursday to the federal prison at Danbury, Conn., where they are serving terms for the break-in at the Democratic national headquarters in Washington, D.C.

John Ehrlichman, former top White House aide, was reported by the district attorney's office to have volunteered to testify Friday.

Ehrlichman has previously said he set up a special unit operating out of the White House to investigate security leaks but that he did not know of the Fielding burglary in advance.

Ehrlichman said that when he learned of the burglary he told Hunt "not to do that again."

Stop rust with Tremco Tremclad.®

- No heavy scraping, sanding or priming (with most colours).
- 10 popular colours.
- Penetrates rust and binds to solid metal.

Available At:

Woolco Stores Town & Country Shopping Centre

Pro Hardware Stores

"Love is a many splendored thing . . .

Diamonds

Are the Perfect Symbol of Your Love

Diamonds, too, are splendrous things! At Francis Jewellers, the diamond's lasting beauty is complimented by attractive settings designed to reflect each sparkling facet of the gem.

June engagement in mind? Our expert assistants will enjoy helping you make the perfect choice. Remember . . . when you purchase your diamond ring from Francis Jewellers you will enjoy a complimentary gift —The Bride and Groom Year Book.

Diamond Rings, from $75
Matching Wedding Bands, diamond set, from $45
Yellow or White Gold Bands, from $23

Convenient Terms Available

8:30 - 5:30 Daily, Friday 8:30 - 9:00

F. W. FRANCIS LTD.

1684 Douglas Street 384-7611

Free Parking in Fisgard Civic Parkade

Nurses Applauded, Then Patient Died

MONTREAL (CP) — An ambulance driver told Judge Redmond Roche of sessions court Wednesday a doctor told him "don't bother me" when he tried to get a man admitted to Fleury Hospital last November.

The patient, Paul-Emile Demers of suburban Riviere des Prairies, later died at another hospital of a gastro-intestinal hemorrhage.

The doctor, Jacques St. Germain, is standing trial on a charge of criminal negligence in Demers' death.

Andre Pellerin, an employee of a private ambulance firm, said a heated argument ensued between him and Dr. St. Germain when the doctor refused to admit the patient, who was vomiting blood.

Pellerin said St. Germain told him ambulance drivers were trying to run the hospital and there was no room for the patient.

Four or five nurses acted like "bored witnesses," Pellerin testified. When he said he would take Demers to St. Michel Hospital, they applauded and said they were glad.

"The nurses applauded and shouted 'hurrah' as we were leaving," he told court.

Pellerin said when he arrived at Fleury, St. Germain was "reading a comic or a report and never approached the patient."

The widow, Irene Demers, later testified she pleaded with the hospital staff not to let her husband die.

She said her husband had been sick for three weeks with what she had been told was liver trouble.

When Demers began vomiting blood, the ambulance was called.

At Fleury, she said, no one would go near the patient who continued to vomit blood.

Demers' brother, Jacques, testified that his brother told him at Fleury:

"I don't want to leave here. I'm going to die."

After leaving the hospital, Pellerin said Demers "didn't stop vomiting blood all the way. There was a trail of blood out of the ambulance and another when we wheeled him into St. Michel Hospital."

Five minutes after reaching the second hospital, Mr. Pellerin said, a doctor told him: "It's finished."

The trial continues.

Moore value.
Moore quality.
Moore durability.
Benjamin Moore Paints.

Benjamin Moore PAINTS

See your Benjamin Moore Paint Dealer for MoorGard Latex House Paint and get Moore for your money.

Canada Told 'To Keep Out'

WASHINGTON (AP) — A United States congressman said Thursday Canada has been told to "keep out" of the Alaskan oil dispute.

Representative John Anderson (Rep. — Ill.), in a news conference called to announce a bill supporting a trans-Canada route for the Alaskan oil, said:

"The state department called the Canadian ambassador in a year ago, sat him in a chair, and said the U.S. was going to build the line through Alaska and for Canada to keep out of it.

"The decision was final. He was told it was an internal matter and 'please don't interfere.'"

Anderson said he learned of the incident Friday when he and other U.S. legislators were in Ottawa for foreign affairs discussions.

"I was told by a responsible member of the Canadian community," Anderson said.

Ambassador Marcel Cadieux of Canada said he recalled the occasion but a spokesman for his office said there was no "hard line" evident.

"The ambassador was invited to the state department at the highest level to be simply appraised of the American position. They wanted to make sure Canada knew the American position," the spokesman said.

He identified the "highest level" as former undersecretary of state John Irwin.

"Canada does the same thing," the embassy spokesman said. "If a particular issue is seen to be of utmost concern to another country, we want to make our position known."

Pipeline Bill Introduced

WASHINGTON (AP) — New legislation to require U.S. Congress to select a route for a pipeline to deliver Alaska oil to United States markets was introduced Thursday.

Three congressmen co-sponsored the bill on their return from a trip to Canada, where they discussed the possibilities of a trans-Canada pipeline as an alternative to a trans-Alaskan project. They are Representatives Morris Udall (Dem.-Ariz.), John Blatnik (Dem.-Minn.) and John Anderson (Rep.-Ill.).

The bill calls for a decision by Congress on a route for the pipeline.

DOMAN'S
280 Bay Street
386-2151
Victoria's Supplier.

COAST TO COAST NEWSPAPERS SELL THE MOST

Molson Canadian. That's the beer.

The Daily Colonist.

"An Independent Newspaper . . . The Organ of No Clique or Party"

1858 — Published every morning except Monday by The Colonist Publishers Limited at 2621 Douglas Street, Victoria, B.C. Second class mail registration number 0516. All undelivered copies or any notices respecting changes of address are to be sent to the above address. Member Audit Bureau of Circulation. — 1973

RICHARD BOWER — Publisher and Editor-in-Chief

Better Safe Than Sorry

THE PRESIDENT OF AIR CANADA, John Baldwin, is considering total suspension of operations in the face of disruptive rotating strikes by the International Association of Machinists. Sensibly, he is weighing against a desire to maintain schedules the cumulative effects of the union's denial of service, the economic situation and, above all, the safety factor.

"Under no circumstances would we jeopardize the safety of our passengers," Mr. Baldwin has promised.

He and his technical advisers are in the best position to determine at what point interruption of maintenance programs creates a hazard. But for the average traveller the risk would seem to be immediate. On this point the union has remained silent.

There will be no intervention by the federal government which has the power to end the strike tactic without in any way interfering with continued negotiations. Transport Minister Jean Marchand, long-time labor leader from Quebec, has told the Commons the government cannot withdraw the right to strike once having granted it.

It has been suggested the union believes it can win more concessions more quickly from a Crown corporation than by confronting the private sector; and that having gained a satisfactory contract it can more readily persuade other employers to accept the same terms. Because it finds the company's last salary offer of $13,200 for an air mechanic and $10,300 for a baggage handler inadequate it has broken off negotiations. Yet negotiation is the only feasible way to settlement.

There is merit in the suggestion of Ottawa's Le Droit, and one heard more and more frequently in nearly identical terms, that Canada should have a special council to regulate labor conflicts. "This type of organization, drawing its authority from the Constitution, would be totally separated from all outside pressures—from governments, unions or employers."

The function of such a body would be the protection of the public's interest as well as the rights of labor while ensuring the profitable and efficient operation of the service involved.

"Its existence," Le Droit suggests, "would not mean suppression of the right to strike, even if it were preferable for the council eventually to be able to limit the length of a strike. We feel this would necessitate designing a formula which takes into account the national impact on the economy of walkouts in certain sectors . . ."

Meanwhile, rather than accept the risks inherent in the present situation, Air Canada would be well advised to ground its fleet until the union indicates it is ready to negotiate without the dangerous pressure rotating strikes exert.

Two-Faced Appearance

CANADIAN OPPOSITION to the shipping of Alaska oil down the west coast and through the Strait of Juan de Fuca in big tankers possibly is rendered less effective than it would otherwise be by what Americans must see as a somewhat two-faced Canadian attitude. Why are tankers a menace to the environment when heading for U.S. ports, they might ask, and not when operating into Canadian harbors on the Atlantic? The nature of the surroundings may provide an answer, but not one that will be accepted without doubts.

A newer conflict than the dispute over tankers plying between Alaska and Cherry Point, Washington, concerns a proposed supertanker port and refinery at Eastport, Maine. Eastport is a village on the Maine-New Brunswick border. To enter its deep-water harbor the tankers would have to travel through Canadian waters, negotiating a channel which is only 250 feet wide at one point.

In advance of a conference in Augusta, Maine, to decide if hearings will be held on the location of the proposed refinery, the Canadian government seems to have put a stop to the plan. A spokesman for the office of Environment Minister Jack Davis said last week that the cabinet had agreed with the minister that tankers should be prohibited from using Canadian territorial waters in the Eastport area.

There is no doubt about the damage that could result from oil spills in these waters. A major spill, the spokesman said, could destroy the lobster industry "for time immemorial," and herring and sardine fisheries also could be adversely affected — let alone the environmental consequences of less financial importance to the east coast.

But there is a strange twist to the Canadian government preventing the oil port from being established in Eastport. The New York firm that planned the refinery, Pittston Co., will look instead to Canada.

The Montreal Gazette notes that the environment ministers of the federal and New Brunswick governments are probably on sound ground in their opposition to the Eastport refinery, "but with Canada pushing supertanker terminals in Nova Scotia, Newfoundland, New Brunswick and perhaps even Quebec, they may have a hard time convincing the United States. New Brunswick, in fact, even as it works to root the tankers out of Eastport is trying to lure them to a new terminal at Lorneville, just south of St. John."

Pittston, the Gazette says, has not much choice of deep-water harbors on the U.S. east coast and plans to move to Canso Strait, Nova Scotia, if it cannot get into Eastport. Canso Strait already has one refinery in operation and another under construction. It opens directly to the Atlantic and therefore, according to the Gazette, is probably the safest of the eastern supertanker ports.

Safest or not, with huge, hard-to-manoeuvre tankers operating off the coast, a hazard still exists — just as much as it would, for instance, off the west coast of Vancouver Island. It's a pity that the appearance to the south must be that Canada has a double standard.

Common Market Quandary

A Mountain Range of Butter

By DAVID HAWORTH from Brussels

To the discomfort of the Common Market authorities, the European Community's so-called "butter mountain" still stands at 400,000 tons, despite the fact that first consignments of butter are now being shipped from EEC ports to the Soviet Union as part of a deal which was supposed to cut the EEC butter surplus by half.

The Common Market's agreement to sell Russia some 200,000 tons of butter — a transaction which was attacked as "ridiculous" and "illogical" by member-states — looks as though it will only succeed in maintaining the surplus at the level which pushed the European Commission into making the deal in the first place.

It was perhaps inevitable, therefore, that another non-EEC government would request butter from the community at the same rates Moscow was given—less than one-fifth of the price of butter within the Common Market, or half the world price.

The Iran government has made just such a request. In a letter to the European Commission, which has so far not received a reply, the Iran government has requested $8 million-worth of Community butter. Commission reticence about this second request is the result of the political outcry in several EEC member-countries following the deal with the Russians. EEC consumers already pay the highest butter prices in the developed world, and objected to subsidizing the Communists. The Dutch and the British were particularly indignant.

The Iranian demand puts the Commission in a dilemma. On the precedent of the deal with Russia it is difficult to turn down an invitation to supply a modest 5,000 tons of butter to a government basically friendly to the West. It is clear, however, that the Common Market farm policy would come under intensive fire if EEC authorities made a habit of distributing their unwanted butter to non-EEC countries who recognize a bargain when they see one.

Over the past four years dairy surpluses have cost the EEC farm fund some $1,200 million.

If the Iranians are refused, the butter they want will rot, and even more Community taxpayers' money will be wasted. Moreover, the peak summer season for butter production is only starting. Eurocrats are gloomily predicting the surplus could reach record proportions between now and the end of September—a testament to the extraordinary anomalies the Common Market agricultural policy produces.

★ ★ ★

If all this butter was in the same place, if there was literally a mountain of the stuff, no doubt it would be a major tourist attraction. The reality is more mundane. The nearest tip of the "mountain" is 35 miles from the Brussels headquarters of EEC. It is in Antwerp.

Most of the butter is stored in France—in specially-cooled warehouses which are leased by the government from private storage operators. The storage space renter gets rental cost of $5 per ton each month, plus fixed costs of $10 per ton for the same period.

In addition to this arrangement, each member-state government holds its own stocks of butter which it can release or hold, as it sees fit, in order to "fine tune" the market. But no butter is kept by the farmers who make such a good thing out of producing it from payments given them by EEC funds. They have not the facilities, and in any case send their milk to dairy producers who are responsible for turning it into butter. It is then sent to the wholesalers, or shipped straight off to storage: 130,000 tons of butter "mountain" were scattered around France at the last count. There are a mountainous 117,000 tons in Germany, 21,000 tons in Belgium and the same in the Netherlands. There is none in Italy.

★ ★ ★

The butter can be stored for an average eight to 12 months before it becomes unusable for domestic consumption. If it is still unsold at the end of that period it has to be transformed into butter oil—again at EEC expense.

One of the ironies of the whole expensive saga is that the dockers who are currently busy in Common Market ports loading butter onto Russian ships claim that the butter is now too expensive for them to allow their wives to buy it. After a day of loading butter, which they have heavily subsidized as taxpayers, they go home to eat bread and margarine.

OFNS—Copyright

The Now Society

"I like to think that from my hairpiece on down I'm a very real person."

TODAY IN HISTORY

By THE CANADIAN PRESS

The Royal Navy's aircraft carrier Glorious was destroyed with a loss of 1,200 lives 33 years ago today — in 1940 — during the evacuation of Allied forces from Narvik in the Second World War.

With the carrier, two British destroyers were also lost in the action in which the German battleship Scharnhorst and the pocket battleship Gneisenau took part. Some 38 men escaped and a few were taken prisoner.

1963 — Dr. Stephen Ward was arrested in the Profumo scandal in Britain.

1959 — France indicated no further commitments to NATO unless given larger powers and more aid in nuclear development.

1953 — A tornado killed 116 in Michigan.

1905 — President Theodore Roosevelt of the United States offered to mediate in the Russo-Japanese war.

1872 — The United States authorized the use of penny postcards.

OUR READERS' VIEWS

To be considered for publication in whole or in part, letters must be on subjects of general interest, and if signed with pen-names, must be accompanied by writer's name and address. Preference will be given to those that are brief.

Amateurs In Action

Having read Barbara McLintock's two articles about our new commissioner of education, suffered the appointment of a defeated politician to a position, at a high salary, which the country needs like the pilot of a Boeing Jumbo Jet needs a yo-yo, having read that Mr. Stupich is afraid that we might have cheaper eggs in B.C., having noted that Mr. Strachan would rather be "one of the boys" than a good manager of the B.C. Ferries, seen in the paper that the NDP government is preparing to vitiate the only decent piece of legislation it has brought in so far — the Land Act, and noted the arrogant assumption of the "Father Knows Best" attitude by these generally unqualified doctrinaire socialists who wallow in the valor of ignorance, one may be forgiven if one wonders why there has been no attempt to burn down the legislative buildings. Canadians are indeed a long suffering race.

Barbara McLintock (we hope we have read her correctly) tells us that Mr. Bremer, who is to make recommendations about education, does not think learning should have a specific end. It should be like a Sunday stroll in the country. The learning process should wander where it is enjoyable. This is supposed to be a new concept in education? Utter rubbish! Lots of people concerned with education have tried to sell this kind of vacuous maundering before, but since they are usually more vague than anyone else about what it is they want, they have, fortunately, not been entirely successful in pushing their wares. Having proposed the "no objective" theory for education Mr. Bremer then states that the first thing the public must do is to decide what it is that it wants its offspring to learn in school. If this is not an objective then Mr. John Bremer had better get busy and tell us what it is. As a taxpayer I am not enchanted with providing a soft seat for someone who seems more confused than the average fifth-grader. Mr. Bremer has been, so we are told, associated with several experiments in education. The past tense is understandable. We do not need commissioners and committees and task forces. Nor do we need ministers of education who are determined to entomb common sense under a mass of reports and recommendations.

Kathleen Ruff, since she seems so concerned about the wrongs that we suffer, might ask her co-believer, Mr. Stupich, why he objects to the consumer getting cheap eggs. Of course we realize that Mr. Stupich is caught by the dilemma which faces everyone who cannot make facts support his prejudices. Mr. Stupich wants the farmers to have high prices and the consumer to pay less — or at least no more. Mr. Stupich is still in the nineteenth century. The production of eggs, beef, pork, milk, etc. is now big business and does not much resemble the agriculture of 50 years ago. Egg and chicken production bears about the same relation to "agriculture" as flour milling.

We just hope that this bunch of amateur potentates gets itself unwound or at least takes on no more projects until it learns that the road to Hell is paved with good intentions.

H. E. F. MAKOVSKI,
3539 Plymouth Rd.,
Victoria.

Personal Dictates

It is no secret that many, too many of our elected officials no sooner hear the news that they have made the grade, than they proceed to assume the mantle of omnipotence knowing everything about everything.

It does not seem to matter too much which of the two major contenders plus the king-maker are in control, since they can, and probably will continue to exercise executive clemency. The expressed will of the people, right or wrong, will be callously disregarded.

Of course we have the remedy in our own hands. When the next election rolls around we should have a record on hand as to how every one of them voted on the issue of capital punishment, and if they flouted the will of the people we should deny them the spoils of office.

When one strips the excess verbiage, hypocrisy, and downright dishonesty from the Watergate affair are we not confronted with the same principle "Big brother knows best"?

Another facet, pertinent to the issue: if the MPs are going to vote on any issue according to their personal dictates, why is it that we are seeing trial balloons rising from Ottawa to gauge the public reaction to the proposal to hand our MPs a further $8,400 per year, ostensibly to set up an office in their home bailiwick, to find out what the folks back home are thinking. What for?

LUX ET VERITAS.

Premier's Pay

I get very angry when I hear criticism of the salary of $52,000 per annum paid our premier which, of course includes indemnities for the two sessions of the legislature.

(1) The premier is, in reality, chairman of a very large corporation with a budget of over two billion dollars. This organization also employs several thousand employees, runs a railroad, operates hospitals, ferries, schools, builds roads and countless other operations which the citizens of this province expect.

(2) There is no other corporation in B.C. and I think I am right in saying in Canada, except other provincial governments, which have such large operations and as a retired businessman I can assure you that the presidents of commercial corporations would be highly insulted if they were offered such a salary in spite of the fact that they do not have one tenth of the responsibilities of the premier of our province.

(3) There are countless numbers of people, professional and otherwise in B.C. who earn more than our premier without the burden of such responsibilities. The average president of a company is responsible to a comparitively few number of shareholders whereas our premier is responsible to the 2 million citizens of this province.

(4) There are also countless people in our province who live on unearned income far higher than the princely income we pay our premier and they contribute very little to the well-being of our province.

No I think a labourer is worthy of his hire and I feel that our premier or any other person who might take his place, earns every cent he is paid.

M. P. B. WRIXON,
318-1680 Poplar Ave.,
Victoria.

Light Sentences

I am completely fed up with reading in the daily papers, of cases brought up in criminal court, and the convicted person getting light or suspended sentences.

The police of our country put in hard work and extra hours to catch a criminal only to have the criminal given a light, or suspended sentence. There is too much sympathy for the lawbreaker in this country.

It is about time the hard working taxpayers put an end to all this nonsense.

We don't go out and break the law, but we work hard for our wages. We pinch pennies to get by, while convicts go to university, have their own cars and passes to go out on the town.

No wonder they laugh at the police departments, and prison guards. The criminals get the gravy while these men work different shifts, to carry out their duties.

I feel sure there are a lot of guards and policemen who would have liked to have a university education instead they had to go out and earn a living.

This free society for criminals must come to an end. The taxpayers money being freely poured down the drain, of local initiative, and opportunity for youth programs, must come to an end. It's already past the time for the Canadian taxpayers to stand up and be counted. Surely I am not one voice crying in the wilderness.

SYLVIA PARENT,
908, 701 Esquimalt Rd.,
Victoria.

Harbor Airport

The growing proliferation of float aircraft landing in Victoria harbor should be viewed with some serious concern by the authorities.

These aircraft often approach the harbor landing area from the north and east, thereby flying over the main part of the city at dangerously low altitudes.

A strong gust of wind causing the aircraft to stall, or mechanical failure, or pilot error to name just a few possibilities, earmark Victoria for a potential air disaster unless action is taken on this matter very soon by the City Fathers. (Often the flight path of the landing approach takes place right over City Hall which may be a sobering thought for them to come to grips with . . .)

Considering the dangers, it should be possible to ban aircraft landings in the harbor; Pat Bay, it seems to me, is close enough now that the highway is in such good shape.

CONCERNED CITIZEN.

Maintaining A Truce

I must differ with your editorial of June 1, arguing that Canada's withdrawal from Vietnam is a defeat damaging to the whole concept of international peace-keeping.

It is doubtful whether much of the credit for the recent decrease in truce violations belongs to the commission; rather, it indicates that the combatants have attained most of their immediate objectives. But in any case this is beside the point. The critical consideration is what action the commission can take when such violations do occur.

It has been obvious almost from the beginning that the commission has been virtually hamstrung in its investigations by its constitution and terms of reference. Mr. Sharp's vacillating and equivocating statements over the months have harmed Canada's credibility as a peacekeeper far more than his long-overdue decision.

Canada's withdrawl has thrown into clear perspective the choice faced by any body attempting to maintain a truce: Either the fullest powers of investigation and publication must be granted the commission, and its functioning facilitated—rather than hindered as at present—by all parties concerned; or else the truce must be policed by an armed force, of unimpeachable neutrality and impartiality, using whatever means necessary to enforce the truce.

By presenting these alternatives clearly and inescapably to the world, Canada has won, if not a victory for world peace, at least an important step towards that goal.

D. A. PATRIARCHE,
5-1325 Fernwood Rd.,
Victoria.

Silent Zone

I would greatly appreciate hearing from any of your readers who may be aware of an area in the vicinity of Race Rocks known as the "zone of silence."

In June, 1958, Mr. R. T. Elmer, then secretary of the Transportation and Customs Bureau, Vancouver, said that the warning bell could not be heard in that area and as a result a number of ships were wrecked on the rocks. Apparently as far as can be ascertained the entire area is not acoustically dead, but the sound waves were deflected by something. When the warning device was moved to another spot on the rocks it could then be heard.

If any reader can offer further information regarding apparent size of this region that is acoustically silent, plus any personal experiences, observations or theories, I would be glad to hear from them.

G. CONWAY,
11102 River Rd.,
Delta, B.C.

Hereby Hangs A Tail

New Comet Spectacular Is On the Way

By ROBIN SCAGELL, from London

One of the most beautiful night sky spectacles for many years, a bright new comet, will be visible in a few months time.

At the moment, large telescopes are needed even to glimpse the celestial visitor, seen as no more than a fuzzy blob out in space. It is out beyond Mars, some 350 million miles away, but rushing towards the sun at more than a million miles a day. In December it will be travelling at over four million miles a day.

The comet already has a name — Comet Kohoutek. It is named after Dr. Lubos Kohoutek, the astronomer at Hamburg Observatory who first noticed it on photographs taken in March. It was his second comet discovery within a week, as seven days earlier he spotted another "hairy star", though one that will not become at all bright.

★ ★ ★

Immediately he was sure that he had discovered a comet rather than some photographic freak of development, he telexed the Smithsonian Astrophysical Observatory in Cambridge, Mass. — the world centre for astral discoveries.

After using high-speed computers to analyze the comet's orbit from Kohoutek's careful measurements, the Smithsonian Observatory found that this was no ordinary comet — of which a dozen or so are picked up yearly — but it would be the most spectacular for some years.

All comets orbit the sun. Some, like Halley's Comet, come close to the sun quite regularly. They move in orbits shaped like flattened circles, with the sun at one end and spend most of their time in the cold depths of the solar system. Because they return at known intervals, they can be predicted some time in advance. Halley's Comet returns every 76 years. It will next be seen in 1986.

★ ★ ★

Way out beyond Pluto, further than any telescope can see, must lurk many more comets. But instead of taking a century or less to orbit the sun, they may take thousands, or even millions of years.

At rare intervals, these mysterious members of the sun's family venture out of the shadows to make a brief but dramatic appearance.

Comet Kohoutek is one of these. When it last came close to the sun no one can yet say. It may have been at a time when men were still painting their cave walls. Indeed, this may even be its first ever visit.

The exiting thing about Comet Kohoutek is that it should become a spectacular sight the world over, if even the most pessimisstic estimates of its brightness are correct. Throughout December it will be easily visible to the naked eye, though in the morning sky. It will appear as a brilliant star surrounded by a glow of light, with a long streamer-like tail.

★ ★ ★

Comets give an impression of speed, but movement will be obvious only if you watch for several hours. The comet appears to move slowly against the star background. In fact, its speed will be greater than 150,000 mph.

Comet Kohoutek's rendezvous with the sun is on December 28. On that day it will speed past at a distance of 13 million miles — quite close on the astronomical scale of distances.

Just how bright it will be is not yet known accurately. Some comets brighten up more than others as they near the sun. A comet's head is no more than a ball of dust and frozen gas, with maybe a rocky heart. As it heats up, the frozen gas melts and glows in the sunlight.

Not for some months will we know quite how bright the December comet will be, but it will almost certainly become brighter than any planet. It may even be visible in broad daylight.

★ ★ ★

As the sun's heat penetrates deep inside the comet, the tail should develop and stream out in the breeze. That may sound odd, but it is a pretty exact description, as from the sun's surface pours a continual flow of particles called the solar wind.

This interplanetary gale, aided by the force of the sunlight itself, makes the tails of comets blow directly away from the sun. So even if the comet is itself moving rapidly away, the tail will travel ahead of it.

The first days of January next year should bring a remarkable sight. If the comet develops a long tail, as seems likely, it should be visible in clear twilight skies after sunset while the head itslf is too close to the sun to be seen.

The tail will stick up over the horizon, pointing like an arrow at the sun. Within a few days, the head too will have moved far enough from the sun's glare to be seen.

★ ★ ★

After its close call with the sun, the visitor will swoop out on its way back into the remote corners of the solar system.

Comets look very impressive, but because they consist mostly of glowing gas and dust, they contain very little actual material. Barring a direct hit, they can do us no harm. At its closest, it will be 75 million miles away.

When Halley's Comet last appeared in 1910, the earth passed right through its tail. This caused a considerable panic, though scientists assured the public that nothing would happen. They were proved right, and those who claimed that the atmosphere would be filled with poisonous, choking vapors were proved wrong.

So we can sit back and enjoy an unforgettable spectacle in safety. No one can say when the next bright comet will turn up after this one. There has actually been a lack of them for some time.

★ ★ ★

In previous centuries they appeared more often — just chance, say astronomers. When will we again see the like of the Great Comet of 1843, with its 200 million mile tail stretching across the solar system? Or the comet of 1744, which had seven tails?

We can only hope that Comet Kohoutek will live up to expectations. There'll be a lot of disappointed astronomers around if it doesn't.

Hong Kong Due for Long Hot Summer

Literally and Figuratively

By ROBERT S. ELEGANT
From Hong Kong

This somewhat faded if overblown pearl of the Orient is preparing for a long, hot summer — and desperately hoping it will not be too hot to handle.

The weather so far indicates ominously that the long summer, lasting until September, will impose enormous strains on the tempers and patience of close to 4.3 million persons crowded into about 400 square miles, more than half in the 39 square miles of Hong Kong island itself.

But the authorities are striving — with hopes of success—to prevent explosions when those temperatures are applied to the fuses laid by resentment over skyrocketing inflation, inadequate housing, jammed recreational facilities and labor disputes.

★ ★ ★

Also a generally tense mood owing in part to the sudden, sharp decline of a stock market that almost everyone was convinced would make everyone rich without working.

The authorities are only partially to blame for "a situation which," one old Hong Kong hand said, "couldn't be solved to everyone's satisfaction by the Archangel Michael —even if he were as kind as St. Francis of Assisi and as ruthless as Attila the Hun."

The British colonial government is invoking measures ranging from a campaign against "violent crime" and a continuing massive cleanup, to building 220,000 housing units yearly, and the long neglected step of extending contact between an alien ruling elite and the Chinese masses.

★ ★ ★

But the atmosphere at the moment is reminiscent of the atmosphere in May, 1967, when the colony exploded into six months of rioting that were virtually broad-scale urban guerrilla warfare.

Varied statistics — mostly upward—do not quite explain the mood. Although the present government is vastly more enlightened than the government was in 1967, the same mood exists.

"There is a feeling in the air like 1967—for different reasons," the old resident said. "The one major variation could be the determining one—the mood of the communists just across the border. In 1967, they organized small-scale war—until they were told to lay off.

"In 1973, communist-controlled labor unions, newspapers, fraternal associations, and business firms are under orders to cool it. Peking wants no big troubles in Hong Kong."

★ ★ ★

Big troubles will probably not occur. Nonetheless, little troubles could erupt like a string of firecrackers, rather than the bombs which punctuated the summer of 1967.

Because the people have been conditioned to expect more benefits, they grumble when their rising incomes cannot quite keep up with an inflation rate of 15 per cent in foodstuffs since January. In addition, organized crime has become a major threat to life and property in a city increasingly polluted by the effluvia of rapidly expanding industry and population.

★ ★ ★

Two things are sure. The social climate will be uncomfortably warm and the actual climate will be hot, hot, hot.

April was the hottest in the 89 years since the Royal Observatory began keeping records, with a mean high temperature of 79 degrees—and an actual high of 89, exacerbated by an average humidity of 87 per cent.

May was a "normal month." Temperature charts, after all, showed it to have been only the fifth or sixth hottest May since records started in 1884.

Mean high: 85 degrees; actual high, 90 degrees; average humidity, 88 per cent; and highest humidity, 100 per cent.

It will get much hotter with a probable mean high of 93 degrees and actual highs of 96 to 100 degrees. The humidity can hardly get much worse quantitatively, but it will be unremitting.

Campora Speeds Peron's Policies

By JAMES NELSON GOODSELL

Argentina's new government has moved swiftly to establish diplomatic ties with the government of Cuban Prime Minister Fidel Castro—a move widely expected to speed Cuba's recognition by other Latin American countries.

The Argentine action was not unexpected. Indeed, Dr. Hector Campora's invitation to Cuban President Dorticos to attend his inauguration in Buenos Aires was seen as a sign that a resumption of relations between Argentina and Cuba was imminent.

But the speed by which Dr Campora acted once inaugurated was surprising to some observers. It suggests that he plans to allow no time to elapse before he begins to carry out some of the modifications in Argentine foreign policy he promised during his campaign.

★ ★ ★

The Cuban recognition is only one step. He has also called for new openings with communist-bloc nations and promised to start talks leading to diplomatic and economic ties with North Vietnam.

By recognizing Cuba, the Campora government joins a growing number of Latin American countries that have unilaterally broken the Organization of American States ban on ties with the government of Castro.

Mexico never went along with the OAS ban—and in the past two years, Chile, Peru, Barbados, Jamaica, Trinidad, Tobago, and Guyana have all established ties with Cuba.

Among these nations only Guyana is not an OAS member and therefore not subject to the OAS decision on Cuban relations passed back in 1964.

Other Latin American nations—Panama, Ecuador, Columbia, and even Venezuela have shown signs of moving in the same direction. It would be ironic if Venezuela took the step for it was a Venezuelan motion, charging Cuban interference in its internal affairs, that promoted OAS action in the first place.

Last May 1, Castro called on Latin American governments to unite in a common policy directed at isolating the United States. He also reiterated his oft-voiced offer to co-operate with any Latin American government regardless of its social structure or its system, "provided it follows a policy of independence, of sovereignty, and of defence of interests against the United States."

★ ★ ★

The Campora government in Argentina has shown signs that it intends to do just that.

Indeed, former Argentine dictator Juan Peron has said repeatedly in recent months that Argentina's future lies in close ties with other Latin American countries and with the nations of Western Europe. He has also expanded that to include the Soviet bloc nations and China.

Much of what Peron has said in recent years, usually from his Madrid exile, has indicated a rejection of close ties with the United States.

Behind Peron's thinking and that of Campora is worry that Argentina's longtime pre-eminence in Latin America has been taken over by Brazil. Many Argentines fear the growing expansionism of Brazil at home and abroad, and there is a feeling that the United States is behind some of Brazil's moves.

★ ★ ★

Castro, in remarks well publicized in Argentina, said early in May that the United States is trying to make Brazil "an allied military power serving its interests in relation to the various Latin American peoples."

There is no expectation that Argentina will seek an alliance with Cuba against Brazil, but Campora's action in establishing relations with Cuba obviously puts Argentina in the camp of a growing number of Latin American nations following a policy strongly opposed by both Brazil and the United States.

Perhaps most importantly, Argentina's move also is strong evidence that a growing number of Latin American governments regard the policy of isolating Cuba, so strongly supported by Brasilia and Washington, as out of date.

Christian Science Monitor

BACKGROUND

PAGE 5

Kenya Finds New Export Business

Arabs Buy Camels To Eat

By RAYMOND WILKINSON, from Nairobi

You've heard about coals to Newcastle, but what about camels to Arabia?

Kenya, renowned more for its lions and elephants, now plans to expand into the camel export market.

Its first customer will be Saudi Arabia.

It is a move somewhat akin to an Englishman selling polar bears to the Eskimos.

The current world meat shortage is partly responsible for this unusual arrangement.

Saudis prefer camel.

"Though there is a lack of meat worldwide, this is one of the first things people go for when their incomes start to rise, as is happening dramatically in Saudi Arabia now," said S. J. Meadows, an agricultural specialist with the Kenya government.

"The Saudis happen to prefer camel meat to beef. We have the camel meat. They have the money and the appetite. It is that simple."

Kenya has some one million camels roaming its arid northern regions. Until recently these vast herds have been ignored. But the government now hopes to turn a handsome profit by shipping the animals to the oil-rich Saudis, whose appetite for the meat, saltier and sweeter than beef, has begun to outstrip their domestic capacity to rear and slaughter the "ships of the desert."

Kenyan experts still face several major problems but hope to begin exports to the Arabian peninsula within the year and expand the business into a multi-million dollar operation involving several thousand head annually.

To date Kenya has exported exactly three camels. Problems still exist.

"These were sent to Saudi Arabia several years ago to test how the beasts stood up to a sea voyage," Meadows said. "We still have to do some more tests on this.

"We also have to solve the problem of railing the animals from the north to Mombasa — which entails a journey through a disease belt of tsetse flies. We have a battery of vets working on this aspect."

It would be simpler, more economical and more profitable to slaughter the animals in Kenya and ship the meat. "The Saudis have already rejected this because of religious reasons," Meadows said.

Kenya may, in fact, become a major meat exporting country in the future — for both camels and beef. It already exports beef to Switzerland and hopes to expand this trade to other European countries.

If the Saudi experiment is successful, the rich Persian Gulf states also could soon become major importers of Kenyan camel meat.

JEUNE BROS.
FOR
CAMPING

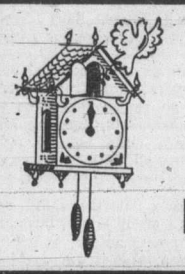
Watch for it!
CUCKOO SALE
STARTS SATURDAY
National Motors
Both Sides of 800 Block Yates

PARDON OUR APPEARANCE.....
....BUT DON'T MISS THE SAVINGS!!!
Mais
FURNITURE and APPLIANCES
DEMOLITION AND E-X-P-A-N-S-I-O-N
SALE!
WE ARE DEMOLISHING THOUSANDS OF FEET OF WAREHOUSE AND CHANGING IT INTO SELLING SPACE TO GIVE YOU MORE SHOWROOM SELECTION.
● ALL BRAND NEW ●
2 Piece Chesterfield suite Modern Style, Wide Arms 129.95
3 Piece Bedroom Suite, Dresser Chiffonier, Book Case, Headboard Bed 129.95
3' 3" Box Spring And Mattress, U-Haul 59.95
Other Great Values On
• FURNITURE
• APPLIANCES
• MATTRESSES
• LAMPS, etc.
ALL AT
Demolition Prices!
Mais
FURNITURE and APPLIANCES
1821 Cook Open Fri. 'til 9 385-2435

WORLD of PLEASURE...HAS B.C.'s LARGEST STOCK OF BRAND NEW REINELLS
REINELL
QUALITY BOATS SINCE 1927
LOOK AT THIS
THIS IS OUR IMPRESSIVE INVENTORY
RV 1700's — Sleek Outboards
RV 1710's — 1-0 Power!
RT 1750's — Tri-Hull Performance
RV 1810's — 165 1-0 Power!
RV 1860's — Tri-Hull Ride
RV 1910's — Hi-Performance
RV 2050's — A Mini-Yacht
RV 2200's — Cuddy Cabin
RV 2220's — Cuddy Cabin
RV 2250's — Sleeps Six Adults
RV 2270's — Roomy Cabin
RV 2280's — Full of Extras
RV 2250's — Cruiser!
RV 3270's — Command Bridge
MORE ARRIVING THIS WEEK!

THE BEAUTIFUL REINELL RV 2270
FLYMO!
Hovercraft
Lawn Mowers
Discounted
Due to Discontinuing
2 ONLY
LAWN MOWERS
SEKINE
Save on these 10-Speeds
STANDARD 10-SPEED
Reg. $123. SPECIAL $94
NO MONEY DOWN
8.88 Mo. 12 Mos.
10-SPEEDS
SANGSTER
SANGSTER 25' — MARLIN —
Command bridge, dual controls, 225 h.p. MERCRUISER 1-0
3-DAY SPECIAL $17,950
EASY MONTHLY PAYMENTS
SANGSTER 15'6" PACKAGE
Mechanical steering, sleeper seats, foam flotation, full camper top, safety glass with CHRYSLER 45 H.P. Longshaft electric plus EZ LOADER Trailer 1200-lb.
Reg. $3633 3 DAYS ONLY $2995
BOATS
CLEARANCE PRICING
WE HAVE SEVERAL NEW BOATS LEFT OF DISCONTINUED LINES.
CAL-GLASS 22' CRUISER
Jet Power
SKI BOATS
16' COBRA
16' COUGAR
FIBREFORM
22½ San Juan — Only 75 hours on its 140 H.P. MERCRUISER 1-0. Fully equipped, flying bridge, galley, head all AS NEW.
$7950
NO MONEY DOWN
$176 MO. 60 MOS.
USED SPECIAL
PEARSON
WORLD Of PLEASURE
WESTPORT
POWER & SAIL
We Need Your Listing for Our
BROKERAGE DIVISION
We have buyers waiting for all types of boats, wood, fibreglas, gas or diesel, any age, any size. Call our Brokerage Manager, GEORGE BARR at 656-5434.
MARINA
Lt. Md. Lic. 1516
HONDA Motorcycles ● EZ LOADER Trailers ● HARLEY DAVIDSON Golf Cars ● SANGSTER Boats ● YAMAHA Outboards ● PRINCECRAFT Boats ● BERKLEY Jets ● CHRYSLER Outboards ● ROADRUNNER Trailers ● REINELL Boats ● WAUKESHAW Inboard/Outboards ● MARINE Brokerage ● MERCRUISER Inboard/Outboards ● Automobiles ● VOLVO Inboard/Outboards ● Marine Motor Service ● Ski Boats ● Parts Division ● Used Boats ● Marine Accessories ● Used Motorcycles ● Used Outboards ● Norton Motorcycles.
HOURS 9-9 SAT. 'TIL 5
386-8424 3388 DOUGLAS 382-2222 WESTPORT OFFICE, 656-5434
NEXT TO CLARE ANDERSON'S RED LION

Youths Show Brilliance At Langham

By ERITH SMITH
Colonist Reporter

Three plays performed by Greater Victoria school students are being given a well-deserved public "airing" this week at Langham Court Theatre — plays which had been seen earlier only in the schools' drama festival.

The fact that two of the three had been selected for the festival gala performance should have been a hint as to their quality, and was. Mental reservations taken along because of the youth of the actors were completely discarded by the end of the evening.

Equally notable is the fact that all three plays are originals written by two Victorians. Colin Skinner wrote and directed The Wheelchair, presented by Norfolk House and Glenlyon schools; and also wrote The Light, offered by Oak Bay junior high with student-director-actor Ronnie Way Jr.

The final play, Passacaglia, was written by Joan Mason-Hurley, presented by Norfolk House, and directed by Clara Hare.

The first two involve young people — different types, with different backgrounds, but very apt to be found in any city today. The third has a much different scene, a Vancouver rest home for elderly women.

In the first two the actors could almost be themselves — but went beyond that straight into their varying characters.

In the third only one was close to her actual age, but this fact was quickly forgotten in the girls' portrayal of lonely, handicapped old women, happy or bitter with their late years.

It may seem unfair to mention just some of the young actors in these plays, yet in each some stood out: Nona Avren in The Wheelchair (literally); Keefer Pollard and Ronnie Way in The Light; Frances Jones, Sara Neely and Abby Day in Passacaglia.

These gave exceptional performances, and yet there were no real weak spots in any cast. Sets, lighting and costumes were equally suitable for all three plays, and audibility was 100 per cent.

Victoria Theatre Guild deserves credit for bringing these young actors, to public attention, and if for you the play's the thing, go to Langham Court tonight or Saturday. Leave your mental reservations at home.

Leader, by a Nose

Twelve ounces of weight, 70 feet of wire line and an anchovy bait did it for Howard Cochrane, who Thursday took over lead in Daily Colonist King Fisherman Contest with this 47-pound spring (chinook) salmon netted off Beechey Head. Cochrane, 3765 Duke Road, Colwood, was fishing with Larry Ridley, 4912 William Head Road, Metchosin. Cochrane's whopper takes over the spring lead from Dave Wigmore's 46½-pounder.

Credit Card Trick Used

MONTREAL (CP) — former vice-president of Diners Club Corp. described Thursday how credit cards belonging to people who lost money on gambling trips organized by Ziggy Wiseman were used to pay Wiseman's debt to a travel agency.

John O'Toole, an FBI special agent until 1966 and a vice-president of Diners Club until 1972, told the Quebec Police Commission inquiry into organized crime he was sent to Montreal in 1970, to investigate the operations of the Montreal office of Diners-Fugazy, which he said was a wholly-owned subsidiary of Diners Club at the time.

O'Toole, 56, of Long Island, N.Y., said he learned of the credit card trick from Al Elliot, Canadian manager of Diners-Fugazy.

He said Wiseman would "extort or borrow" credit cards from losers and bring them to the Diners-Fugazy office.

The office manager described what would be done with the signed blank forms.

When a person paid with cash or cheques for tickets bought at the agency, the ticket would be charged to one of the credit cards and the cash or cheque would be used to pay off part of Wiseman's account.

O'Toole said that during his investigation of the Montreal office, he learned of a case in which the agency had booked a return trip to Mexico for a girl guide group which paid $3,380 cash for the trip.

The tickets to Mexico were charged against the CP Air credit card of one of the junket losers and the $3,380 "credited to Mr. Wiseman's account," O'Toole said.

the refreshing change
by Labatt's.

RENT-TO-OWN
ELECTROHOME COLOR TV
From Only 18.89 per month
3 Year Guarantee All Parts and Labor
CITY CENTRE TV
3970 Shelbourne 477-6971 next to Kmart in the Mall 10 a.m. to 10 p.m. daily

Firefighters End Dispute

After a special three-and-a-half hour meeting Thursday night North Saanich council and the municipality's 21 volunteer firemen resolved a dispute which had earlier brought the resignation of 11 of the firefighters.

Fire Chief Wally Snow said after the meeting that all the problems had been resolved "to the complete satisfaction of both parties." He felt certain the 11 men who resigned over the dispute would now be back in the department.

The firemen had earlier issued North Saanich council with a 10 p.m. Thursday deadline to set things straight. The deadline was extended until the end of the meeting.

She sails from Victoria's front door right into Seattle's

Take the downtown to downtown route.
You can beat the long drives and traffic with us. You can also forget about the uncertainty of getting your car on the ferry. Because you can reserve both car space and a state room on the Princess Marguerite. And along with all these extras, you'll have a beautifully scenic trip.
Leave Downtown Victoria 5:30 p.m. Arrive Downtown Seattle 9:30 p.m.
Leave Downtown Seattle 8:00 a.m. Arrive Downtown Victoria 12:00 noon
For reservations and information - 385-7771

CP Rail

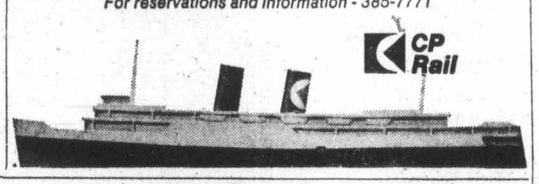

GULF MONEY GAME WINNERS

$1,000 Winners	K. W. Fowler, Vancouver, B.C.	William Bowen, Shawville, P.Q.	Armando Mastrangio, Fort Erie, Ont.	Joseph Fraser, Hespeler, Ont.
Rheal Caissie, St. John, N.B.	$25 Winners	Yvonne Boule, Lapalle, P.Q.	Carol Ridell, Oakville, Ont.	Pam Twining, Mississauga, Ont.
Mrs. Elizabeth Vancha, Sardis, B.C.	Aglae Labbe, Montreal, P.Q.	Dennis Larochelle, Dorchester, P.Q.	David Missons, Toronto, Ont.	Lynda Elek, Regina, Sask.
Patricia Kuntz, Port Moody, B.C.	Jacques Savard, Lac Megantic, P.Q.	Rochelle Bouchard, St. Sulpice, P.Q.	Dae Hyun Pak, Toronto, Ont.	Albert Tardiff, Maria Polis, Man.

You can come into big money too, because every Money Game card can win.

It's easy.
Drive into any Gulf station displaying "The Money Game" sign and get a free "Money Game" card. Scratch off four spots that add up to 11, 7 or 21 and you can win $1, $2 or $25. Scratch off spots that hide 4-leaf clovers and you can win one of the $1000 jackpots.
Or collect the letters on the cards to spell "Gulf" or "Service" and you can win $1000 or $5000.
It's that easy to come into money, when you come into Gulf.
So, join the winners, where you see "The Money Game" sign.

Gulf
Come to where the Good Values are. Come to Gulf.

Play the Money Game where you see this sign.

Bonus Buys from Specht's

Tranquapet for Dogs Motion sickness tablets. 1.99

Pet Carriers
8.79 10.95 15.95 17.95 24.95

UNIVERSAL BIRD CAGES 20% OFF

Biozonics Power Filter
Reg. Size 15.95 Large Size 19.95

Vacation Food Blocks 39¢

Marineland Background Fibreglass 30% Off

Specht's
Aquarium and Pet Shop
Hillside Shopping Centre
384-6453

200-Mile Limit Enforcement

Canada Considers Port-Closing Move

OTTAWA (UPI) — Canada would consider closing some of its ports to foreign fishing vessels if the foreign state did not observe the 200-mile exclusive fishing limits which Canada will support at the Law of the Sea conference, Environment Minister Jack Davis said Thursday.

Davis said he expected delegates to the United Nations conference in Santiago, Chile, next year would support the new 200-mile exclusive fishing limit.

He also said Canada was going for exclusive fishing rights over the continental shelf and its slopes, which in some instances extend 400 miles out.

The question of port closures "is a prickly one," Davis said. "We did that to force the Russians to talk to us about the West Coast."

Davis was referring to a series of collisions between Canadian vessels and Soviet ships in Vancouver Island waters during 1969 and part of 1970.

The collisions and other incidents in the Big Bank area angered Canadian fishermen who in turn pressed B.C. members of Parliament for action during the summer of 1970.

The port of Vancouver was closed to Russian ships.

Protest meetings held by the fishermen involved resulted in four weeks of closed-door negotiations between the fisheries department and Soviet officials in Ottawa.

Following the talks, the Soviet Union agreed to suspend its fishing operations off the Big Bank area on the west coast of Vancouver Island.

In return the Russian fishing fleet was again given access to the port of Vancouver and allowed to fish within the Canadian 12-mile limit in a small area off the Queen Charlotte Islands.

The agreement was reached in the fall of 1970 and took effect in the spring of the next year.

"But we may be forced to use that kind of persuasion on the east coast although it would be bad to have to invoke a measure of that kind," Davis said.

Davis spoke during a debate initiated by the Conservative motion which called for the House of Commons to support the principle that Canada should control its marine resources on and over the continental shelf and slopes.

All parties said they supported the principles and there will not be a vote at the end of the debate.

"We should pay continuous attention to the life cycle of all our fish stocks. We should pay attention to the territory close to the continental shelf where many fish feed," Davis said.

"In our management we should concern ourselves with the geography of the fish (movement) and not just the topography of the bottom."

He said Canada should have complete jurisdiction for the management of fishing over the area up to its continental shelves which include the Grand Banks on the east coast and also the slopes and the area beyond where a small number of species feeds.

Davis said he was optimistic about an agreement over the 200-mile limit at the Law of the Sea conference. Those involved in the fishing industry also were showing similar optimism, he said.

For example, he said, fishing vessels worth $18 million were under construction now and another $46 million building program was planned for the future.

Woodward's

BRITISH MADE SHOE SALE CONTINUES

Sale Price
18.99 pair
2 pair 36.00
3 pair 54.00

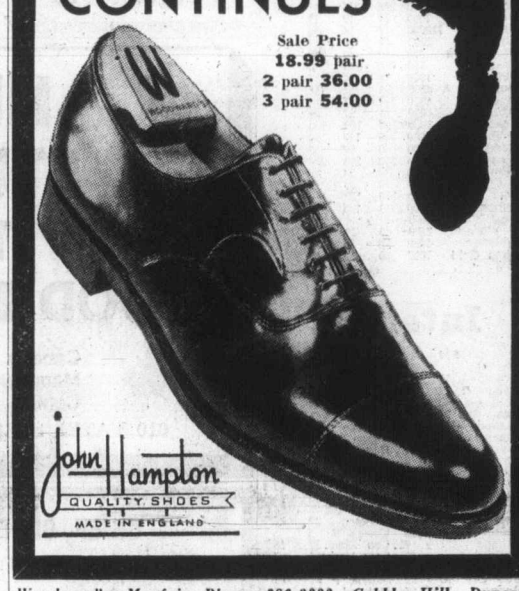

Woodward's Mayfair Phone 386-3322, Cobble Hill, Duncan, Ganges, Gulf Islands, Jordan River, Port Renfrew, Zenith 6544 (Toll Free). Store Hours: 9:30 a.m. to 5:30 p.m. Evening Shopping Thursdays and Fridays 'til 9:00 p.m.

Let Gooderham's introduce you to a new taste in Rye Whisky.

Now available in 25 and 12 oz. sizes.

GOODERHAM'S
Canada's First Distillery

Woodward's

Open Tonight 'til 9 p.m.

Enjoy a Summer Swim Daily—at Home

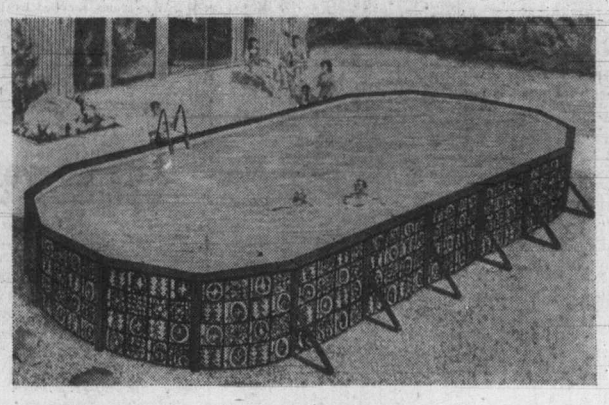

"Spartacus" Deluxe Pool Outfits

Our "top of the line" model combines good looks with rugged, heavy-duty construction. Features: heavy 6" top rail with Redwood finish to accent the attractive "Spartacus" pattern wall. Durable 20-gauge liner with 10-year warranty. Complete Outfits include high rate sand filter, maintenance kit, thruwall skimmer, pool ladder and chemical kit. 3 popular sizes: 24'x15'. Oval 999.00

35'x18' Oval 1399.00

Keyline, 31'x18'/15' 1399.00

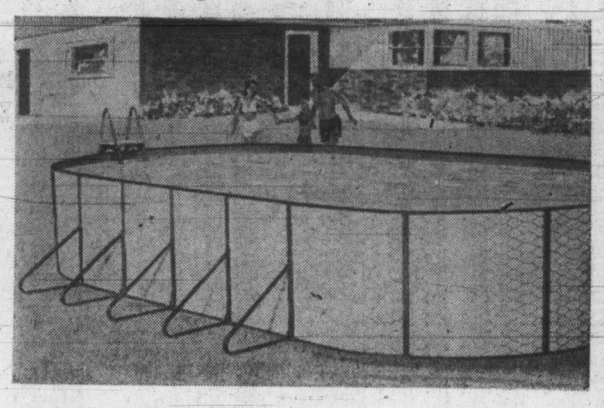

Ovaline Pool Outfits

Sturdy steel wall construction with 2" frame and heavy 20-gauge liner. This complete outfit includes filter (sand type with ¾ h.p. motor on 32'x18' outfit). Maintenance kit (vacuum, test kit, chlorine dispenser, auto skimmer, hand skimmer) pool ladder and chemical kit.

21'x15' (48" to 60" deep) 699.00

32'x18' (48" to 66" deep) 999.00

Aluminum Pool Outfits

A strong corrosion resistant pool. All aluminum wall with heavy extruded aluminum 6" top rail. Durable 20-gauge liner. Outfit includes high rate sand filter, maintenance kit, pool ladder, thru-wall skimmer and chemical kit. Two sizes: 24' Circular 949.00

32'x16' Oval 1249.00

Acadian Pool Outfits

A sturdy corru-ribbed steel wall with 2" frame is featured in this attractive "Acadian" patterned wall. With 20 gauge liner it features a Doughboy filter, maintenance kit (vacuum, test kit, hand skimmer, chlorine dispenser, automatic skimmer) pool ladder, and chemical kit, 15' diameter 389.00

18' diameter 449.00

24' diameter 669.00

Sun Dome

Double your swimming pleasure this season with one of these fabulous sun domes. Makes your pool completely draft free. Keeps out bugs and dust, virtually eliminates pool cleaning. No heat loss because of wind. Easy to install, fits right on the top rail of your pool.

18' circular size 369.00

24' circular size 499.00

30'x15' oval size 499.00

32'x16' oval size 499.00

Swimline Pool Outfit 25'x48"

A rugged 4" frame for extra stability, with a heavy 20-gauge vinyl liner. This complete outfit includes: ½ h.p sand filter, maintenance kit (vacuum, test kit, chlorine dispenser, auto skimmer, hand skimmer) pool ladder and chemical kit. **Price** 799.00

Pool Alert

Super sensitive alarm will sound when water in pool is disturbed, due to accidental entry. Simple to operate and easily adjusted. No electrical wiring needed. A must for every pool owner. **Price** 17.95

Woodward's Toys, Games and Pools, Main Floor

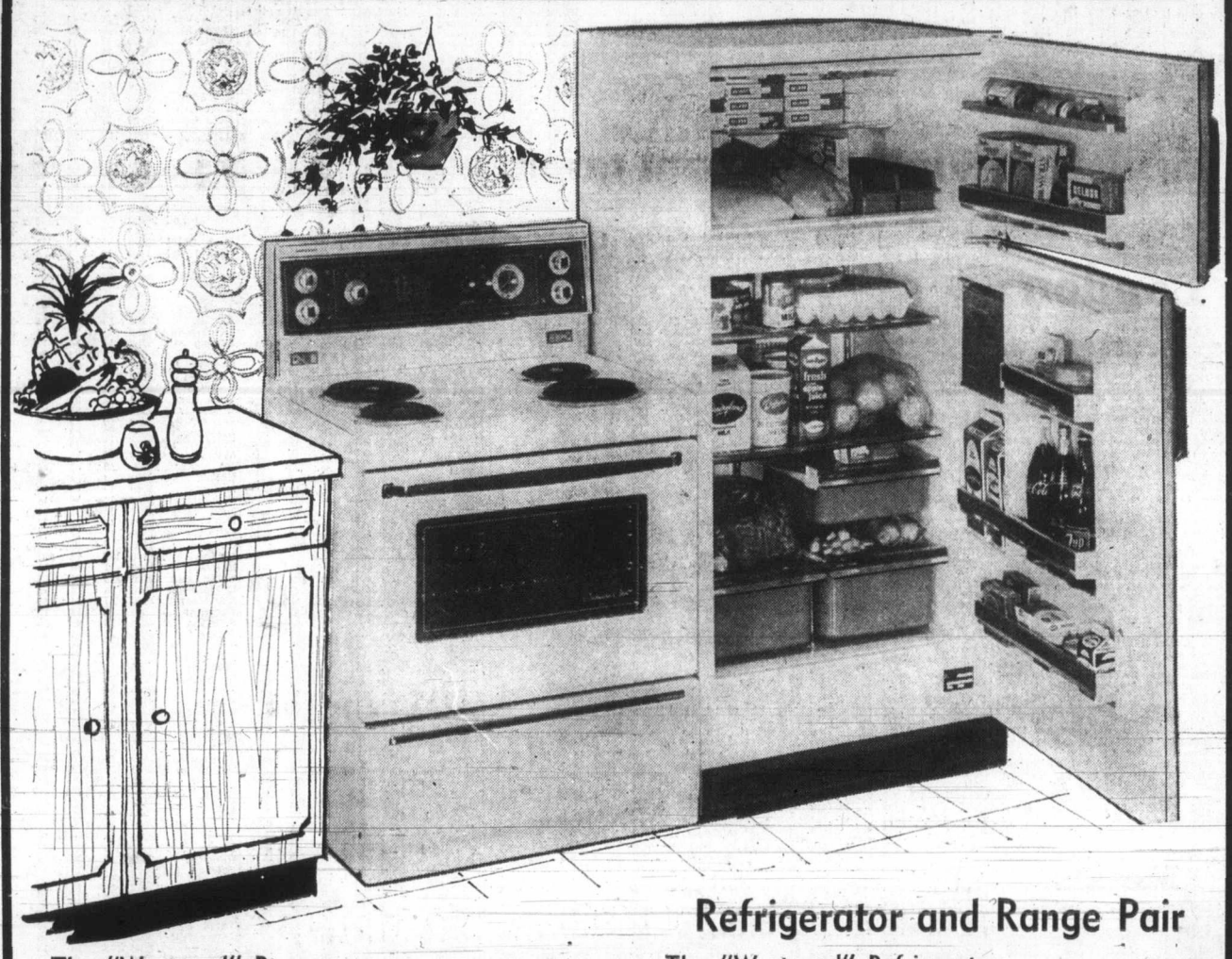

Refrigerator and Range Pair

The "Westwood" Range

The continuous clean oven cleans itself at baking temperature. There's true simmer elements to truly simmer and keep food warm at a low temperature. Deluxe surface elements, 2—6" and 8" which all plug in and out for easy cleaning. An automatic timed outlet starts the coffee perking before you're up. Both feature matching woodgrain handle.

SALE PRICE 329.95

The "Westwood" Refrigerator

Adjustable cantilever shelves allow you to handle any storage problem that may come your way. An electric butter conditioner keeps your favorite spreads spreadable or hard, and porcelain meat keeper and twin crispers keep food fresh. The freezer features 2 door shelves and one tilt-up shelf in freezer to handle those special storage problems.

SALE PRICE 379.00

Woodward's Major Appliances, Second Floor

Woodward's Book Stores

Cariboo Mileposts
Fishin' Holes of the West
Hiking Near Vancouver

Read a Good Book Lately? Price, ea. 2.99

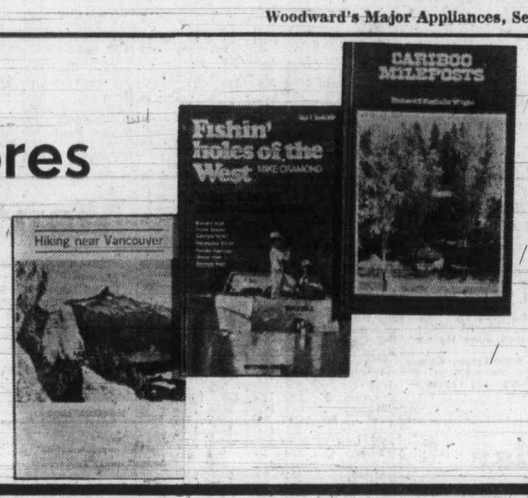

Book Store Located on the Mayfair Mall

Woodward's Mayfair Phone 386-3322; Cobble Hill, Duncan, Ganges, Gulf Islands, Jordan River, Port Renfrew Zenith 6544 (Toll Free). Store hours: 9:30 a.m. to 5:30 p.m. Evening shopping Thursdays and Fridays 'til 9 p.m.

Toronto Trading

Quotations in cents unless marked $. z—Odd lot, xd—Ex-dividend, xr—Ex-rights, xw — Ex-warrants. Net change is from previous board-lot closing sale.

Stock	Sales	High	Low	Close	Net Ch'ge
Abitibi	5650	$10½	10	10½	+⅜
Acklands	4000	$11¾	11⅝	11¾	+⅜
Acme Gas	4000	13½	13½	13½	+½
Acres A pr	465	$45½	45¼	45½	+¼
Acres wt	1000	240	240	240	
A.G.F.M	2700	400	400	400	
Agnico E	7128	500	465	485	−15
Agra Ind	225	$10	10	10	
Akaitcho	1500	120	117	118	−2
Albany	9425	128	121	121	+2
Alt East G	1200	785	780	780	
Alta Gas A	725	$14	13¾	14	+⅛
Alta Nat	400	$19½	19½	19½	−⅜
Alcan	20174	$28⅝	27¾	28½	+¾
Alcan pr	3135	$28⅝	27⅞	28⅝	+¾
Aldona	2410	37	37	37	−1
Algoma St	5244	$17	16½	16¾	+⅜
Allarco Dv	600	$7½	7½	7½	
Alliance B	z50	$8	7⅞	8	
Allied Mng	199	265	265	265	−5
Alminex	2200	645	630	630	−10
Alpa Ind	150	$10⅜	10⅜	10⅜	
Alum 4½ p	73	$36	36	36	
Am Larder	4000	52	52	52	−1
Am Leduc	833	6	6	6	
Andres W	100	$33	33	33	
Anglo-cn	3385	$10	8⅝	9½	+⅞
Anglo-c pr	2510	$16	15¾	15⅞	+⅛
Ang CT 290	75	$37	37	37	−1
Ang Ruyn	9500	124	113	124	+11
Ang U Dev	500	163	163	163	
Aquitaine	3351	$22	21½	21⅞	+⅛
Argus	400	$18¾	18¾	18¾	
Args 250 p	180	$32½	32¼	32¼	−½
Argus B pr	50	$35	35	35	
Args 260 p	z20	$33⅞	33⅞	33⅞	
Armore	3000	10	9	10	+½
Asama	15600	915	890	900	+5
Asbestos	465	$15½	15½	15½	
Ashland C	800	$11¼	11¼	11¼	+⅛
Asoc Porc	1416	83	83	83	−5
Atco Ind	925	$11	10¾	11	+⅜
Atl C Cop	1000	57	57	57	+1
Atl Sugar	710	$6½	6¼	6½	
Atl Sug A	z42	$14¼	14⅛	14¼	
Atl Sug pr	z8	$68	68	68	
Atl Sug w	z50	95	95	95	
Atlas Yk	1000	12	12	12	
Auto Hard	600	$10½	10½	10½	+½
Bad Boy	z30	$15⅝	15⅝	15⅝	
Bankeno	2770	660	645	650	+15
Bank Mtl	8565	$18¼	18	18¼	+¼
Bank N S	1812	$32¼	32	32⅛	+⅛
B Cdn Nat	1600	$17	16⅞	17	+⅛
Bathst p	250	$14¾	14¾	14¾	
Baton B	405	$10½	10½	10½	
Bay Mills	200	$7¾	7¾	7¾	−¼
Beavr Eng	150	$5½	5⅜	5½	+¼
Bell Canad	7110	$43¼	43	43	
Bell A pr	560	$47¾	47¼	47¼	
Bell B pr	397	$49¼	48½	49¼	+⅝
Bell Knit	1300	135	135	135	
Betlm	1000	$14½	14⅜	14½	+¼
Big Nama	2000	16	16	16	−1
Biltmore	200	450	450	450	
Bl Hawk	1500	68	68	68	−1
Block Bros	2350	270	265	265	−10
Bomac	z10	$6¾	6¾	6¾	
Bombrder	100	385	385	385	−5
Bounty Ex	3844	30½	29	29½	−2
Bovis Cor	1650	225	215	225	+5
Bow Valy	3630	$27	26½	26½	
BP Can	4982	$15¾	15⅝	15¾	+⅝
Bralor Res	2000	220	220	220	+5
Bramalea	4200	460	440	460	+20
Bramal w	800	300	270	275	+15
Brameda	2000	70	70	70	+4
Brascan	6961	$19⅛	18¾	19⅛	
Brenda M	1000	560	560	560	
Brdg Tank	100	$6½	6½	6½	
Bright	100	$18¼	18¼	18¼	+¼
Brinco	4293	$5¼	5⅛	5⅛	
BC Forest	1200	$16¾	16½	16½	−¼
BC Frest p	100	$38½	38½	38½	
BC Pack A	100	$33	33	33	−½
BC Sugar	875	$20	20	20	
BC Phone	100	$51⅝	51⅝	51⅝	−⅜
BCPh 5.15	50	$64	63¾	64	
BCPh 5¾ p	50	$71	71	71	+½
BCPh 6.80	100	$21½	21½	21½	−½
BCP 7.04 p	100	$22½	22½	22½	−⅛
Broul R	2500	43	42	42	−1
Brunsk	10200	450	430	450	+20
Budd Auto	625	$14½	14¼	14½	
Cad Dev	100	$12¼	12¼	12¼	
Cad Dev b p	100	$21¼	21¼	21¼	−¼
CAE Ind	625	$10	9⅞	10	+⅛
Cal Pow	177	$25⅛	25	25	
Cal P 7 p	25	$99	99	99	−1
Calmor IB	4500	80	80	80	
C Mines	44075	23	17½	23	+5½
Cambridg	8625	$13½	13	13½	+¾
Camfl	13300	910	870	900	−10
Cam Chib	2400	605	585	585	−5
Camp RL	1415	$55½	53	55½	−1½
Campeau	600	$8⅝	8¼	8¼	−⅛
Can Cem L	1200	$14⅛	14⅛	14⅛	+⅛
C Cem L p	200	$18⅞	18⅞	18⅞	+⅛
C Geother	7540	220	210	210	−10
Can Malt	200	$29	29	29	+⅜
Can Malt p	120	98	98	98	
C Nor West	725	675	660	675	+25
C Pakrs C	z50	$23	23	23	
Can Perm	900	$19	18¾	19	+¼
C Safway p	z5	$85	85	85	
CS Pete	3400	410	400	410	+5
CS Pete w	1000	76	76	76	+1
C Tung	37300	175	160	160	−10
Cdn Arrow	z125	19	19	19	
C Bonanza	9200	190	179	185	+9
Cdn Brew	2650	445	430	440	+10
C Brew Ap	400	$24¼	24¼	24¼	+¼
C Brew Bp	50	$30¼	30¼	30¼	+¼
C Cablesy	250	$14	14	14	
C Cable w	1500	250	225	250	+15
Cdn Can A	100	$9	9	9	
CC Man A	z75	$23½	23½	23½	
C Curtis	500	68	67	68	
C Ex Gas	3900	340	330	335	−5
C Homestd	850	640	630	640	+10
C Hydr	4925	$9¾	9½	9⅝	+⅛
C Imp Bank	8843	$30	29¾	30	+¼
C Ind Gas	1750	$7⅜	7⅛	7⅛	
CIL	2390	$15¼	14⅞	15¼	+¼
CI Powr	12975	$12¾	12½	12½	−¼
C Intrurb p	600	$10⅜	10¼	10¼	
CLI Pete	1500	22	20	20	−2
C Manoir	640	365	340	365	+35
C Mal	10000	19	18	18	−2
C Merrill	100	625	625	625	+20
C Ocdental	1500	$10¼	10	10¼	+⅛
CP Inve pr	730	$26½	26⅜	26½	
CP Inve w	7145	205	195	200	
CP Ltd	17750	$17¾	17⅜	17⅝	+⅛
CPL A p	200	$10⅞	10⅞	10⅞	
C Reserve	200	470	470	470	
Cdn Tire	375	$54¼	54¼	54¼	
Cdn Tire A	973	$54½	54	54¼	+⅛
C Ulities	1000	$12¼	12	12	
C Util w	1030	370	350	350	−25
CWN G 4 pr	100	$11	11	11	
CWN 5½ p	350	$15	15	15	
Canron	325	$21	21	21	+⅜
Capit Div	9200	49	45	45	−3
Cassiar	200	$10¼	10	10¼	+¼
CC Yachts	200	430	430	430	−10
CDP Com	z25	160	160	160	
Celanese	620	420	410	410	
Celanes 1 p	100	$11½	11½	11½	
Celan 175 p	350	$20⅜	20	20⅜	
Cent Pat	500	115	114	115	
CFCN	100	$7½	7½	7½	
Chemaloy	9500	325	315	320	+5
Chestrvile	1000	9½	9½	9½	−½
Chib-K	45000	22	19	21½	+½
Chib M	1000	35	35	35	+4
Chieftan D	450	$10⅛	10⅛	10⅛	+⅛
Chimo	2000	131	131	131	
Chrysler	9360	$27	26¼	27	+¾
CHUM	400	$9½	9¼	9½	+½
CHUM B	600	$10½	10½	10½	+¼
City Sav T	300	$12	12	12	
Clarcan	822	505	475	490	−30
Coch Will	5500	127	120	121	−6
Coin Lake	4000	21	20	21	
Coldstm	125	294	294	294	
Coles Book	2600	$7⅞	7½	7⅞	
Col Cel	12100	405	385	390	
Columbi p	3600	$8	7¾	7¾	−¼
Comp Met	2000	24	24	24	−1
Cominco	1965	$28½	28⅛	28⅜	+⅛
C Holiday I	3420	$9¾	9½	9½	−⅛
Computel	675	$10	10	10	
Comtech	575	390	390	390	−10
Cotech A p	100	$6	6	6	
Conia	12500	86	83	84	+1
Conn Bath	1590	$21½	21	21½	+¼
Con Bath p	250	$19⅞	19⅞	19⅞	−⅛
Con Bath w	z25	23	23	23	
C Bath 68 w	2245	800	770	800	+30
Con Bldg	5200	300	290	290	−10
Con Fardy	3642	46	46	46	+3
C Durm	47000	59	47½	59	+12
C Marben	3000	93	90	91	−8
C Morisn	700	190	187	187	+3
C Neg	98863	3½	2	2	−1
C Rambler	6900	365	345	365	+25
C Rexspar	7500	18	18	18	
Con Textle	z55	440	430	430	
Con Distrb	1730	$23	22	23	+1
C Gas	11641	$15⅝	15⅜	15⅝	+⅛
Conwest	1135	625	615	625	+15
Cop Fields	1800	170	163	170	+11
Corby vt	250	$21	21	21	
Cornat Ind	3000	315	315	315	−5
Cosek	11466	290	275	285	
Costain R	500	$7½	7½	7½	
Courvan	z536	12	12	12	
Crgmt	10500	665	650	660	
Crain R L	1200	$10⅜	10	10⅜	+¼
Crestbrk	200	$7⅜	7¼	7¼	
Crwn Life	125	$60	59½	60	+1½
Crush Intl	6165	$11⅞	11¾	11⅞	−⅛
Cygnus A	190	$7¾	7¾	7¾	
Cygnus B	770	$7⅞	7¾	7⅞	+⅛
Dale-R	z50	$9¼	9¼	9¼	
D Aragon	1000	18	18	18	−½
Dawson D	1000	$6½	6¼	6¼	−¼
Decca R	3700	620	590	590	−35
D Eldona	5000	39	37	39	+1
Denison	149	$29½	29½	29½	−½
Dicknsn	3200	400	385	400	−15
Discovry	200	121	121	121	
Distl Seag	1628	$38	37¾	38	+¼
Doman I	1050	$10⅛	9⅜	9¾	−½
Dome	3397	$94½	92½	93	−2
D Pete	13118	$33	31⅛	33	+1¾
D Bridge	100	$34½	34½	34½	+¼
D Citdus	250	$8¾	8¾	8¾	
D Explor	2700	40	40	40	
Dofasco	4510	$26	25⅞	26	+⅛
Dofasco p	200	$70½	70½	70½	−1¼
Dom Glass	300	$13¾	13⅜	13¾	+⅛
Dom Store	2985	$14¼	14¼	14¼	
D Textile	1365	$8	7⅞	8	+¼
Domtar	9166	$20	19¾	20	+⅛
Donlee M	700	430	410	410	−45
DRG Ltd	600	$8⅜	8¼	8⅜	+⅛
Dr Mc C A	2100	$12¾	12½	12⅝	
Dunraie	1000	29	29	29	−3
Du Pont	137	c027½	27⅜	27½	+⅜
Dustbane	100	$7½	7½	7½	+¼
Dylex L A	2300	$8⅝	8½	8½	+⅛
Dynasty	5500	810	790	800	+10
East Mal	2825	395	390	395	−5
East Sull	1700	248	241	248	−2
Econ Inv	300	$17	17	17	
Eddy Mtch	700	$21	20⅞	21	
E-L Fin	200	$9⅛	9⅛	9⅛	−⅛
E-L Fin w	1500	315	300	300	−5
Electro ltd	650	$15¼	15¼	15¼	+¼
Emco	1300	$5⅜	5	5¼	−⅛
Erie D	700	$9	8½	9	
Exquisite	200	310	310	310	
Fairview	2030	$15¾	15¾	15¾	
Falcon C	1625	$13¼	13	13⅛	−⅛
Falcon	2880	$71	69	71	+3
Farm Mer	100	$6¼	6¼	6¼	−⅜
Fed Ind Ltd	100	$7	7	7	
Fed Pion	1410	$22¾	22¾	22¾	
Fields S	24210	$18½	18	18⅜	+⅜
Finning T	700	$13	13	13	−⅛
F City Fin	200	$8	8	8	
F City F wt	100	465	465	465	−10
F Mar	5000	42	40	40	
Foodex S	600	$6⅝	6½	6½	
Ford Cnda	10	$97	97	97	+1½
Fort Relnc	3000	29	29	29	
F Seasons	100	$8	8	8	+¼
F Season w	160	365	365	365	+25
Francana	2200	925	905	925	
Fraser	110	$21¼	21¼	21¼	+¼
Frobex	1028	22	22	22	
Fruehauf	500	$10	10	10	+½
GH Steel	300	$6	5⅞	5⅞	+⅛
Gaz Metr	2000	430	425	425	−15
Gdn Mang	3560	$5¾	5⅝	5¾	+⅛
Gen Baked	1900	325	315	325	+15
Gen Distrb	750	$29⅞	29⅜	29⅜	−¼
GMC	z85	$68¾	67¼	68	
Genstar L	2300	$16⅜	16¼	16¼	−¼
Gnstar L w	260	410	405	410	−10
Gesco Dis	150	$7⅜	7⅜	7⅜	+⅛
Gnt Masct	1500	280	275	280	
Giant Yk	z10	810	810	810	
Gibraltar	6135	$12¼	11¾	12⅛	+¼
Glengair	4078	165	155	155	−5
Gleng B p	2874	310	305	310	+5
Gleng A w	1300	32	30	30	−5
Gold Crest	300	$6	6	6	−⅛
Goldund M	2300	166	160	160	−9
Goldray	567	43	43	43	+1
Goodyer	z9	$241	241	241	
Gozlan	1450	$8½	8¼	8⅜	−⅛
Graft G	50	$33½	33½	33½	+¼
Granduc	3225	355	330	355	+25
Gt Colisds	2250	840	835	840	
GL Nicki	1700	340	330	330	−15
GL Paper	1100	$22	21¾	21¾	+½
GL Power	200	$29¼	29¼	29¼	+¾
GN Capital	225	$7¾	7¾	7¾	
Gt W Life	z22	$63⅞	63¾	63¾	
Gt West S	5730	$5⅞	5¼	5⅞	+⅞
G West wt	1250	190	170	190	+25
Grey G	501	$5½	5½	5½	−¼
Greyhnd C	200	120	120	120	
Greyhnd	510	$18⅞	18¾	18⅞	+⅛
GSW Cl B	200	$5¾	5¾	5¾	
Guar Trst	591	$11⅞	11⅞	11⅞	
Gulf Can	4070	$33⅜	32¾	33	+⅛
Hambro C	350	$6	5⅞	6	
H Group	1000	$9	8¾	9	+¼
Hardee	400	93	93	93	
Hard Carp	100	$7¼	7¼	7¼	−⅛
Hard Crp A	3000	$7	7	7	
Harveys F	700	130	125	130	+5
HWood A	2500	195	180	185	−5
HWood B	3800	50	45	50	+18
Haw S	13150	470	445	450	+20
Hays Dna	2050	$9½	9	9½	+¼
Hollinger	300	$44½	44	44½	+½
Home A	3076	$40⅝	40½	40⅝	−⅛
Home B	110	$37	37	37	
H Bramor	400	$6	6	6	+¼
Huston	14100	360	350	355	+5
Hoden DH	100	$5¼	5¼	5¼	
Huds Bay	2401	$22¾	22¾	22¾	
H Bay Co	2495	$19⅛	19	19	
HB Oil Gas	5537	$43	43	43	−¼
Hu-Pam	2500	24	23	23	
Huron Erl	1275	$28	27⅞	28	+⅛
Husky Oil	4635	$20¾	20⅜	20½	+⅛
Husky D w	200	700	700	700	+20
Husky E w	200	825	825	825	+15
Hydrd	25155	38	31	38	+3
Hy's Ltd	z20	$5	5	5	
IAC	12140	$17½	17¼	17½	
IAC w	5140	525	515	515	
Imaco	1050	$30	29½	30	+½
Imp O	14716	$39¼	38½	38⅝	+¼
Indusmin	120	$11⅛	11⅛	11⅛	−⅛
Inland Gas	310	$10⅝	10½	10½	+¼
Inland G p	200	$13	13	13	
Inter-City	400	$10	10	10	+⅛
Inter C A w	500	575	575	575	−10
Inter C B w	100	575	575	575	
Intrmetco	1500	415	415	415	
IBM	159	$320	320	320	+5
IMC	z10	$20	20	20	
Int Mogul	3700	$11⅞	11½	11⅞	+¼
Inco	23266	$29⅜	28⅞	29	+⅛
Interpool	450	$16	15⅞	16	+¼
Intpr Pipe	2340	$24⅜	24⅛	24¼	+¼
Int Pipe w	1675	910	910	910	
Ipsco	z91	$12⅝	12	12⅝	
Inter Tech	500	31	31	31	−3
Inv Grp A	3000	$9	9	9	+¼
Inv Grp 5 p	210	$21¼	21	21¼	−¼
Iron Bay T	1000	375	375	375	
Irwin Toy	6717	$8½	8¼	8½	+¼
Iso	2500	212	206	212	+4
Island Tel	100	$10½	10½	10½	−⅛
ITL Ind	200	290	280	290	+10
IU Intl	4349	$23⅞	23⅜	23⅞	+⅛
Ivaco Ind	885	$20	19¾	20	+½
IWC Com	1500	310	310	310	−5
Jorex Ltd	z650	97	95	95	
Kaiser Re	9100	310	295	295	−15
Kaps Tran	3550	$7½	7⅜	7⅜	
Keen Ind	600	$10	10	10	
Keeprite B	z50	$12½	12½	12½	
Kerr Add	6414	$12⅛	12⅛	12⅛	
Kirk M	72518	5½	4½	5	+½
KT Mining	3500	8	8	8	−1½
Koffier	420	$15½	15½	15½	−½
Koffitr A p	100	$9½	9½	9½	+⅛
Koffier w	350	630	630	630	−5
Labatt	485	$25½	25¼	25½	+¼
Labatt p	10600	$25½	25⅜	25½	+¼
Lab Min	100	$42½	42½	42½	
Lacanex	500	45	45	45	−1
Laidlaw M	650	$11¾	11¾	11¾	
LOnt Cem	6400	355	340	340	
L Shore	1082	320	320	320	−5
La Luz	150	280	280	280	−15
Langis	2000	8	8	8	
Laura Sec	z6	$8½	8½	8½	
Lau Fin	1190	$12	11¾	12	+¼
Lau F 2.00	500	$25	25	25	+¼
Leigh Inst	700	$7¾	7⅝	7¾	+⅛
Leons Frn	z10	$13¼	13¼	13¼	
Levy A pr	700	$8	7¾	7¾	
Life Inves	510	$6	6	6	
Life Inv w	1100	60	55	60	+5
Lincoln Tr	200	$18½	18½	18½	+¼
LL Lac	4749	260	250	250	−5
Livingsto	150	$8	8	8	
Living w	2241	450	425	450	+5
Lob Co A	5970	$7	6¾	6⅞	−⅛
Lob Co B	2150	$7	6⅞	6⅞	−⅛
Lochiel	6750	205	198	198	−2
Loeb M	1900	$5	495	5	+5
Lost River	800	540	535	535	−5
Lytton M	100	145	145	145	
Maclarn A	2200	$24	24	24	+1
Maclarn B	100	$25	25	25	
Mclan H A	250	$13⅜	13⅜	13⅜	−¼
MH Cable	200	$14⅛	14	14	+¼
MB Ltd	7660	$30	29½	29¾	+¼
Madeline	1744	430	425	425	
Madsen	9850	110	105	110	+3
Magnason	200	$10¼	10¼	10¼	
Magnetcs	300	80	80	80	
Maislin I	100	$9½	9½	9½	−¼
Major H D	1400	250	245	245	−5
Malartic	1033	110	105	105	−5
Man Be	39680	75	63	72	+9
M Lf Gard	z6	$31½	31¼	31¼	
Maplex M	400	400	400	400	+15
Maritime	125	$19⅞	19⅞	19⅞	−⅛
Martim A p	100	$9⅞	9⅞	9⅞	
Markboro	800	$10½	10	10½	+½
Markel F	200	$8¼	8¼	8¼	+¼
Martin	38600	42½	40	42	−1
Man F	13686	$20⅛	19½	19¾	−¼
Matchan	2500	11	10	10	−1
Mattgmi	1000	$32	32	32	−⅜
Mc Adam	2000	34	33	33	
McGraw H	3950	$5⅛	5	5	−⅛
Mc Intyre	1810	$54	52½	54	+1
McLaghin	600	$16½	16⅜	16½	+¼
McLagn w	z60	815	815	815	
Melton R E	1400	360	350	360	+10
Melton A w	1100	215	215	215	+5
Mentor	1100	115	111	115	
MEPC	500	$9¼	9¼	9¼	
MEPC p	z40	$19½	19⅛	19½	
MEPC w	800	330	330	330	+25
Mercantil	1469	$21½	21⅜	21⅜	+⅜
Merla E	10300	220	220	220	−10
Met Trust	100	$24¾	24¾	24¾	−¼
MICC	z25	$28⅜	28⅜	28⅜	
Microsyst	555	$9½	9¼	9½	
Micrsys w	1200	495	485	485	−5
Midcon	7000	92	90	91	+1
Molson A	5776	$26½	26½	26½	
Molson B	285	$26½	26½	26½	+1
Mon Life	50	$41	41	41	
Monarc W	100	395	395	395	−10
Montrey A	3000	57	56	56	
Mtl Trust	700	$19¼	19	19¼	+½
Moore	3245	$50	49	49½	+⅜
Morse A	100	$10	10	10	−¼
Morse pr	50	$33¼	33¼	33¼	−¼
Morse B pr	200	$33½	33¼	33¼	−¼
Mt Wright	500	19	19	19	+1
Multi-Mi	600	41	41	41	+1
Murphy	300	$8¼	8⅛	8¼	+¼
Murritt P	1950	265	260	265	+5
Mymar M	500	41	41	41	+1
NaChrs I	1500	$8	8	8	+⅛
N Hees Ent	300	190	190	190	−10
Nat Pete	4000	54	52	52	−2
Nat Trust	1670	$47	44	47	+4½
N B Cook	700	235	230	235	
NBU Mine	1600	226	222	225	
Neonex	6247	350	330	345	+10
NB Tel	100	$14⅝	14⅝	14⅝	−⅛
Newconx	2000	525	520	525	+45
Newnor	1000	6	6	6	
N Provid D	200	33	33	33	+2
N Que Ragl	200	490	490	490	
Nfld LP	300	$12	12	12	
Noranda	7106	$49⅝	49	49½	+½
Norbaska	2000	15	15	15	+2
NC Oils	2000	670	650	655	+5
Nor Ctl G	2825	$10	9⅞	10	+⅛
Nor Ctl B p	1250	$22⅜	22¼	22⅜	−⅛
Nor Ctl 150 p	1200	$21⅞	21⅞	21⅞	−⅛
Nor Ctl w	125	325	325	325	
Nor Tar pr	100	$21½	21½	21½	+¼
Northgat	1300	530	525	530	
Northld	2000	29	29	29	+1
N Rock	2400	25	25	25	−5
NS Saongs	100	$21¼	21¼	21¼	−¾
Nowsco W	100	$8¾	8¾	8¾	−¼
NSI Mark	4700	175	135	175	+35
Numac	1785	$14⅜	14⅛	14¼	−⅛
NuWest D	1150	$8⅞	8⅝	8⅝	−⅛
NW Fin	1750	205	200	200	−5
Oakwood P	8299	185	180	183	−2
Obrien	40100	68	66	68	+1
Ocdentl Pt	7300	$10⅛	9⅞	10⅛	+¼
Okanagan	100	$10¾	10¾	10¾	−⅜
Orchan	700	490	485	490	+5
Orlando R	600	$10½	10½	10½	+⅛
OSF Ind	2200	$7½	7½	7½	
Oshawa A	1280	$9	8¾	9	+¼
Oshawa w	2500	57	57	57	
Pac Coper	1500	170	165	165	−15
Pac Pete	6745	$27½	26⅝	26⅝	−¾
Pac West A	1012	$9¾	9¾	9¾	−¼
Page Pet	1335	230	230	230	+20
Pamour	7935	595	575	595	
Pancana I	200	235	220	225	+5
Pan Centr	z83	275	275	275	
P Ocean	118948	$13	12⅝	13	+⅜
PanCdn P	1325	$13¾	13½	13½	+⅜
Pe Ben O	1550	$6⅜	6¼	6⅜	+⅛
Peerless	500	$9½	9½	9½	
Pembin A	300	425	425	425	−5
Pembin B	500	450	450	450	−5
PDept S	5430	$13¼	13	13¼	+⅜
P Jewl A	200	$10	10	10	+¼
Peruv	z100	43	43	43	
Petrofina	700	$28	28	28	−¼
Petrol	200	119	119	119	+2
Peyto Oils	3350	450	440	450	
Pick C	15236	40	36	40	+5
Pine Point	270	$29⅜	29¼	29¼	
Pow Corp	1225	$10⅞	10¾	10⅞	
Pow C 5 pr	1550	$12	11¾	11¾	−¼
Pinnacle P	1500	22	21	21	−2
Placer	8085	$27½	26½	27	+⅜
Prado Exp	500	145	145	145	+5
Pre Cable	7625	$10¾	10½	10½	−½
Prem Iron	5600	220	215	215	
Preston	1200	$10⅜	10⅛	10⅛	−¼
Price Co	15525	$15	14⅝	14¾	+⅛
Provigo	700	$8⅞	8¾	8⅞	+⅜
Prov B Can	281	$14¾	14¾	14¾	−¼
Puma P	1050	94	90	94	+6
Puma P w	z100	50	50	50	
Pure Silv	1000	180	180	180	+5
Q Brdcast	1750	430	415	430	+20
Qasar Pet	2750	$10¾	10⅝	10¾	−⅛
Que Man	8000	15	14	15	+4
Q Mattgmi	4000	46½	44	44	−1
Que Stirg	6338	310	290	305	
Quenswer	100	$5	5	5	+10
Radiore	2000	28½	28½	28½	+½
Ram	1000	240	235	240	+5
Ranger	2035	$28	27¾	28	
Rank Org	2610	$10½	10⅛	10½	+⅝
Rapid Dta	3300	$8⅛	7¾	7¾	+⅜
Rayrock	300	131	131	131	
Readers D	1400	$23½	22	23	+1⅝
Realty CA	1200	$5½	5½	5½	
Redpath I	150	$26¼	26	26	
Redstone	2000	17½	17½	17½	−2
Reed Oslr	650	$10	9¾	9¾	−¼
Reichhold	200	$16	16	16	+½
Reich wt	z50	900	900	900	
Reitman A	100	$10	10	10	−⅛
Rembrant	100	$7⅛	7⅛	7⅛	−¼
Revelstk	100	$10	10	10	
Rileys D	2100	180	175	180	
Rio Algom	475	$24¼	24¼	24¼	−¼
Rio 580 pr	200	$78	78	78	−2
R Little	1700	385	385	385	+20
Roman	260	675	675	675	−5
Ronyx Cor	1500	135	135	135	
Rothman	100	$11¼	11¼	11¼	−⅛
Rothm A p	z5	$86	86	86	
Rothm 2p	200	$16	16⅜	16⅜	−⅜
Royal Bnk	4605	$34½	34⅛	34⅜	+¼
Royal Trst	3158	$24⅞	24½	24⅞	+⅜
Russel A	1610	$10⅞	10¾	10⅞	
Ryanor	8000	7	7	7	
St Fabien	500	13½	13½	13½	+½
St Maur	26300	93	91	93	−2
Satel	17000	7½	7	7	−½
Sayvette	200	450	450	450	
Schneid b p	1100	$14	13⅞	14	+½
Scintrex	300	145	145	145	+5
Scot Y	147500	345	315	330	+15
Scot Lasal	800	340	325	340	+15
Scot Paper	z16	$23¼	23¼	23¼	
Scurry Rn	300	$16½	16½	16½	
Seaway pr	600	$6½	6⅜	6½	
Secur Cap	200	48	48	48	−2
Selkirk A	400	$15	14⅞	15	+¼
Shaw Pipe	700	$8⅝	8½	8½	
Shell C	10849	$18	17⅞	18	+⅞
Sheperd P	1000	435	435	435	−15
Sherr	15277	$15¼	15	15⅛	+⅛
Shore To S	1000	350	350	350	+5
Siebens	500	$11¼	11¼	11¼	+¼
Sigma	310	$19½	19	19	−¼
Silvmq	1000	13	13	13	+5
Silverwd A	1230	$14¼	14	14¼	+⅝
Simco Erl	4000	350	335	335	−15
Simpsons	5605	$10	9⅞	9⅞	
Simpson S	900	$13⅛	13	13⅛	+⅛
Sklar M	3500	$7½	7¼	7⅜	+¼
Skpe Res	2000	345	335	345	−5
Skyline H	925	$5½	5⅛	5⅛	−⅜
Slater Stl	400	$11	10⅞	10⅞	−⅛
Slat Steel	z25	$15	15	15	
Slat W Can	1250	$13⅞	13⅞	13⅞	+⅜
Southam	6750	$30½	29⅞	30½	+¾
Spar Aero	200	390	385	390	+10
Spooner	6200	45	42	45	+2
St Brodcst	100	$10½	10½	10½	−¼
St Paving	500	$7½	7½	7½	+¼
Stelco	5515	$30	29⅜	29⅞	+⅛
Steep R	2300	156	154	154	−1
Steinbg A	1025	$25⅝	25⅜	25⅜	
Steintron	100	$5⅛	5⅛	5⅛	+⅛
Strathrn A	1610	265	255	265	+10
Stuart Oil	400	$8½	8½	8½	
Sud Cont	3000	28	28	28	+1
Sullivan	5300	250	245	250	
Sunbrst E	9000	25½	25	25	−1½
Sundale O	1600	680	670	670	+5
Systems D	1300	$17	16¾	16¾	−¼
Tamblyn	100	$25	25	25	−¼
Tara	6650	$15⅛	14⅞	14⅞	−⅛
Teck Cor A	5125	435	420	435	+20
Teck Cor B	3466	400	385	400	+20
Texaco	208	$59¾	59½	59½	+⅛
Texaco pr	z5	$60	60	60	
Txsglf	17505	$22⅝	22	22⅝	+⅝
Texmont	1000	22	22	22	−½
Texsol	12000	40	40	40	
Thom Box	290	$5	5	5	
Thom Nes	2550	$12¾	12½	12½	+¼
Thom N pr	150	$49	49	49	−¼
Tombill	1000	90	90	90	−2
Tone Craft	200	$7	6¾	7	+⅛
Tormex M	1500	145	140	145	+15
Toromont	600	300	300	300	
Tor Dm Bk	4257	$32¼	32	32	
Tor Star B	5750	$21	21	21	+¼
Total Pet	800	690	680	690	+10
Total P A p	500	$14⅞	14¾	14¾	
Traders A	100	$16¼	16¼	16¼	
Trade 4½ p	z7	$56	55¾	56	
Trader B p	150	$29	28¾	28¾	−¼
Trader 69 w	2000	675	675	675	+15
Trnsair	425	295	285	295	−5
Trnsair w	300	96	96	96	
Tr C Glass	1000	$11	10½	10¾	+1
Tr Can PL	1195	$35⅜	35¼	35¼	+⅜
Tr Can A pr	25	$66	66	66	
Tr Can Pl p	200	$41¾	41	41	−¾
Tr Can C pr	300	$45¼	45	45¼	+¾
Tr Can P w	400	710	710	710	+5
Tr Can Res	600	130	126	130	
Trans Mt	790	$20⅝	20½	20⅝	+¼
Tribag	12875	51	45	48	+2
Trin Chib	4000	9½	9½	9½	−½
Trizec Crp	5160	$20	20	20	+¼
Trizec w	5800	50	49	49	+2
Turbo R	100	105	105	105	
Ulster Pet	1500	99	99	99	
Ultramar	200	$6⅞	6¾	6¾	+¼
Unicorp F	2300	200	180	200	+20
Un Carbid	195	$15¼	15¼	15¼	+⅛
Un Gas	7855	$10⅜	10¼	10⅜	+⅛
U Mining	3400	35	34	34	−2
Union Oil	5650	$13	12½	12½	−½
U Asbesto	1600	280	270	270	−20
U Can	20346	745	710	745	+40
U Corp A	100	$20¼	20¼	20¼	
U Corp B	645	$16¼	16¼	16¼	
U Corp pr	100	$20	20	20	
U Keno	800	490	475	475	−15
U Mind	38716	220	200	200	−12
U Siscoe	4050	785	760	770	−10
Un Tire	1000	275	270	270	+5
Uni Trust	325	$9	8⅞	9	+¼
Upp Can	380	286	285	285	−10
Van Der	400	$9½	9⅜	9½	
Van Ness	2000	95	95	95	−2
Vencap	500	345	345	345	+15
Venpower	1700	105	105	105	
Versatl A	750	$6½	6⅜	6½	
Voyager P	5400	570	565	570	+20
Vulcan Ind	500	$6	6	6	
Walnoco O	500	$7¼	7¼	7¼	−⅛
Wajax	200	$10⅝	10⅝	10⅝	−¼
Walk GW	4611	$51⅝	50½	51¼	+¾
WCI Can	400	$17½	17½	17½	
Weldwod	4565	$15¼	14¾	15¼	+¼
Wstburne	100	$13	13	13	
Wbur A p	50	$40	40	40	+¼
Wcoast Pt	500	$5⅞	5¾	5¾	
W Pet A p	z4	$21	21	21	
Westc'st	9850	$18	17⅞	18	+⅜
Wcoast w	2800	295	285	295	
Westeel	400	$14¼	14⅛	14⅛	
W Brdcast	320	$12½	12½	12½	+¼
W Decalta	2366	510	500	510	+10
West Mine	1634	305	300	305	−5
W Realty	2500	$6⅞	6⅞	6⅞	
W Realty w	700	255	245	255	+25
Westfair p	z25	$18½	18½	18½	
Westfield	3500	122	120	120	−4
Wfeld w	13375	3	2	2	−2
Westnhse	200	$19½	19½	19½	+¼
Weston	10990	$20⅜	20½	20⅝	+½
Whitehorse	1300	315	300	315	+25
White Pas	270	$14½	14½	14½	
Whonok A	3650	$9⅝	9⅛	9½	−⅛
Wiley Oil	700	$8¼	8	8¼	+⅜
Willroy	3380	113	110	113	+3
Windfall	7000	14½	14½	14½	
Woodreef	2500	72	70	70	−3
Wdrd A	13765	$25	24⅞	24⅞	
Wr Harg	1058	126	125	125	−5
Yk Bear	2150	350	340	350	+5
Yukon C	1390	180	180	180	+4
Zellers	3925	$18⅜	18⅛	18¼	+⅛
Zenith	2000	270	270	270	
Zenmc	53000	12	10½	12	+½
Zulapa	500	12½	12½	12½	−1
Trust Units					
BM-Rt un	6050	$13¼	13⅛	13⅛	
Heitman u	3490	$9	8⅞	9	
TD Rlt un	1196	$30	29⅜	30	+⅝

★ ★ ★

Primary Distribution

The shares of the following companies may be considered as being in primary distribution through the facilities of the Exchange pursuant to a Statement of Material Fact.

e — previously issued shares.

Bary Expl	1000	53	53	53	+1
Norlex e	1500	30	30	30	−2
N Goldvue	2000	16	16	16	−1

Advance Repeats Again

TORONTO (CP) — Prices closed higher for the third consecutive session Thursday in active trading. Golds were the exception, falling 5.52 to 285.69.

Analysts said the decline in the gold index, which has lost 23.26 points in the last three sessions, reflects the falling price of bullion on world markets. Among the bigger losers were Dome Mines 2 to $93, Campbell Red Lake 1½ to $55½ and Sigma ¼ to $19.

Alcan Aluminum said it has increased its price of ingot outside Canada and the U.S. by 2½ cents to 27½ cents a poind in U.S. funds. The stock was one of the most active and closed at $28½, up ¾.

National Trust rose 4½ to $47. The firm reported sharply higher first-half profits and said it will increase its quarterly dividend by two cents to 30 cents. A two-for-one stock split will be voted on at a shareholders meeting next month.

Coles Book Stores, which was posted for trading on the Toronto exchange Thursday, reported first-quarter sales rose by 18.9 per cent and earnings by 28 per cent. The stock traded within a range of $7½ and $7⅞ and closed at $7⅞. Coles is North America's first retail bookseller to go public.

CLOSING AVERAGES

154 Industrials	209.43, up	1.79
12 Golds	285.69, dn	5.52
29 Base metals	97.36, up	.81
19 Western oils	214.72, up	1.32
Volume 2.52 million.		

BOX SCORES

	Thurs.	Wed.
Issues traded	726	759
Advances	295	264
Declines	195	242
Unchanged	236	253
New highs	7	10
New lows	27	33

TORONTO

Volume		Close	Change
147500	Scottish and York	3.30	−.15
24210	Fields Stores	18⅜	+⅜
23266	Intl Nickel	29	+⅛
20174	Alcan	28½	+¾
17750	Candn Pacific	17⅝	+⅛
17505	Texas Gulf	22⅝	+⅝
15525	Price Co	14¾	+⅛
14716	Imperial Oil	38⅝	+¼
13765	Woodward Strs A	24⅞	
13686	Massey	19¾	−¼
	Mines and Oils		
118948	Pan Ocean Oil	13	+⅜
98863	Cons Negus	.02	−.01
72518	Kirkland Mnrls	.05	+.00½
53000	Zenmac Metal	.12	+.00½
47000	Cons Durham	.59	+.12

GROUP AVERAGES

Banks	306.90	+2.18
Beverages	403.47	+3.58
Chemicals	107.98	+1.18
Communications	450.50	+6.14
Construction material	150.78	+1.03
Food processing	312.20	+1.93
General manufact	186.75	+1.85
Industrial mines	137.42	+1.51
Merchandising	449.36	+1.00
Oil refining	282.40	+2.64
Paper-forest prod	117.19	+1.88
Pipelines	213.54	+2.31
Real estate	186.39	+1.64
Steels	197.92	+1.39
Trust and loan	271.03	+4.35
Utilities	138.75	+.34
Miscellaneous	143.16	+1.00
Up 17; Down 0.		

London

LONDON (AP) — Closing stock quotations in new pence unless pounds are indicated: Associated Brit Foods 56, Anglo Am of S. Africa 434½, Babcock and Wilcox 101, Barlow Rand 265, Bass Charrington 146, BICC 162, Blyvoor 310, Boots 277, Bowater Paper 199, Brit Am Tob 267½, Brit Assets Trust 72, Brit Leyland 32⅝, Brit Oxygen 77½, Brit Petroleums 584½, Broken Hill Prop 566, Burmah Oil 494½, Canadian Pac 783, Cast 108½, Charter Cons 216½, Cons Gold 251½, Courtaulds 157¾, Daggafontein 8, De Beers 389½, Distillers 149¼, Dunlop 103, EMI 171, Free St. Geduld 797½, Gen Elec 147¾, Glaxo 385, Grant Metropolitan Hotels 131¾, Gt Univ Strs 285, Guest Keen 367½, Hawker Siddeley 403½, Hoover 470, Hudson Bay 855, ICI 282, Imp Tob 99½, Judge 57¾, Kloof 600, Marks and Spencer 285, Metal Box 286½, Mim Holdings 182½, Philips 860, Plessey 132, Poseidon 615, Rank A 386½, Rio Tinto-Zinc 253½, Roan Consolidated 330, Second Scott Inv 87, Selection Trust 480, Shell T and T 340, Tanganyika 208, Thomson 214, Thorn 424½, Tube Investments 477, Ultramar 257½, Unilever 361½, Union Corp 346, Vaal Reef 980, Vickers 135¼, Western Deep Level 760, West Driefontein 16¼, Western Holdings 14⅝, Western Mining 173, Woolworth 89, Zambian Anglo 220, Zambian Copper 67.

Bonds (in pounds): British Transport 52⅛, Brit Consols 24, Exchequer 94 27-32, Treasury 57⅜, War Loan 34½.

The Financial Times Industrial index 478.7, up 1.5.

Metals

LONDON — In pounds sterling per metric ton:

Copper — Wire bars.				
Spot	670	671	661.50	662.50
Fwd	655	655.50	649	649.50
Sales 10,850 tons.				
Tin —				
Spot	1740	1742	1721	1723
Fwd	1736	1738	1715	1717
Sales 895 tons.				
Lead —				
Spot	161.25	161.50	159.75	160.25
Fwd	162.75	163	161.25	161.50
Sales 2,700 tons.				
Zinc —				
Spot	235	236	227	227.50
Fwd	232	232.50	224.75	225
Sales 5,175 tons.				

Gold

LONDON AP) — Thursday's closing gold prices in U.S. dollars an ounce: London — $118.75; Paris — $117.18; Frankfurt — $120.03; Zurich — $118.50; Hong Kong — $115.71; Beirut — closed.

Dividends

Canadian Imperial Bank of Commerce, 25 cents, increase of 2 cents; payable Aug. 1; record June 30; xd June 28.

Canadian Manoir Industries Ltd., 3 cents; payable July 2; record June 22; xd June 20.

Harlequin Enterprises Ltd., 10 cents, increases of 2½ cents; payable July 3; record June 4; xd May 31.

Hiram Walker-Gooderham and Worts Ltd., 35 cents, increase of 5 cents; payable July 16; record June 20; xd June 18.

Maple Leaf Mills Ltd., 25 cents; increase of 5 cents; payable July 3; record June 15; xd June 13.

Premier Trust Co. Ltd., 20 cents; payable July 1; record June 15; xd June 13.

Reader's Digest Association Canada Ltd., 24 cents, increase of 4 cents; payable June 30; record June 13; xd June 11.

Dollar

MONTREAL

U.S. dollar	.99 21/25	−1/50
Pound sterling	2.56 49/50	+11/50

NEW YORK

Canadian dollar	1.00 4/25	+1/50
Pound Sterling	2.57 2/5	+7/25

Montreal

ACTIVE STOCKS

Volume		Close	Change
107000	Laurentide Fin	12	+¼
63000	Cons Bathurst pfd	19¾	−¼
48975	Maclaren B	24½	−½
30025	Shell CDA	18	+⅞
25000	Peoples Stores	13	+¼
17760	Intl Nickel	29¼	+⅜
16600	Massey	19¾	−¼
10925	Imperial Oil	38⅝	+⅛
10800	Qsp Ltd	14	+½
10150	Comm Holdings	3.40	+.10
	Mines and Oils		
81000	Maybrun	.23	+.03
45667	Royal Agassiz	.79	−.01
31500	South Dufault	.19½	+.00½
28500	Baker Talc	.56	+.02
21500	Nocana	.11½	+.00½

CLOSING AVERAGES

65 Industrials	227.52, up	2.23
13 Utilities	150.61, up	.55
7 Banks	257.03, up	1.86
8 Papers	116.80, up	1.32
85 Composite	215.19, up	1.85
Volume 1.14 million.		

MARKET REPORT

Closing quotations for Thursday, June 7, 1973

Quotations supplied by The Canadian Press, Richardson Securities, Pitfield Mackay Ross and Co. Ltd., Merrill Lynch, Royal Securities Ltd., A. E. Ames and Co., Annett Mackay Ltd., Pemberton Securities, McLeod Young, Weir and Co. and Dominion Securities Corp. Ltd.

Vancouver

VANCOUVER — Prices rose in moderate trading. Among industrials, International Hydrodynamics rose 30 cents to $1.30. Four Seasons was up 35 cents to $1.75. In the mines, Citex rose half a cent to .28½. Northair went off 4 cents to $1.02.

Oils leader was Earcrest, up a penny to 14. Seneca Development jumped 13 cents to $2.17. PRP Explorations was off 4 cents to $1.40.

Stock	Sales	High	Low	Close	Net Ch'ge
MINES					
Aberdeen	894	33	33	33	−4
Adonis M	17500	44	42	43	
Afton M	700	760	750	760	
Ajax Ltd	1500	5	5	5	
Atwin M	5000	20	20	20	−1
Anchor M	2000	18	18	18	+1½
Anglo Bo	2500	35	35	35	
Arcadia	1000	17	16	16	−1
Atlas Expl	8100	54	50	51	+1
Attila R	100	91	91	91	
Avino	16000	36	35	36	
Barrier Rf	15200	85	81	81	
Bthrst N	12000	86	81	81	−5
Beaumnt	3000	6	6	6	
Black Gt	9000	75	65	75	
B Gulch	8300	122	118	118	−4
Bow Riv	4000	33	30	30	−2
Bullion M	7800	56	53	55	+5
Buval Ex	500	21½	21½	21½	
Bx Devel	4060	55	53	55	
Calta	1000	39½	39½	39½	+2½
C Branca	1000	17	17	17	
Canol M	7600	50	48	49	
Cardigan	8490	17	16	16	
Casc Moly	100	12	12	12	
Celtic M	11300	32	30	30	
Chart M	24000	51	49	50	+1
Citex M	3400	28½	26	28½	+½
Colt	4500	56	45	56	+9
Colum R	3000	16	16	16	+1
Columb A	500	$10	10	10	
Comet In	200	110	110	110	−3
Conoco Sil	16000	46	45	45	−3
C Cst Slo	71	26	26	26	
C S Butte	3500	21	20	21	+1
C Standard	7000	19	18	18½	+½
C Ex Mng	18500	42	30	40	
Cop Giant	500	6	6	6	+2
Cop Lk	64000	76	70	73	+4
Copline	2000	11	11	11	
Cop Ridg	2500	27	27	27	
Cord Intl	1100	153	150	150	
Coronet	500	24	24	24	+½
C Slvr	11000	44	42½	43	−1
Dalton R	1500	36	35	35	−3
Dankoe M	2740	195	186	195	
Drkhwk D	3000	37	37	37	
Davenprt	3000	51	50	50	+1
Davis K	1300	51	51	51	
Dolip Var	1000	32	32	32	−3
Dusty M	11000	40	37	38	+1
Eagle R	2000	11	11	11	
Equat R	4000	19	18	19	
Exeter M	3500	17	17	17	
F Nat Ur	5000	7	7	7	
Fosco M	25000	90	80	88	−2
Gibraltar	9200	$12⅛	12	12⅛	+⅛
Glen Cop	9500	13	11	13	
Gold Gate	2000	27	27	27	+1
Gold Riv	29000	68	50	66	+16
Grandora	2500	26¼	24	24	−1
Granduc	900	355	355	355	+25
Granite M	4000	23½	22	22	−1½
G N Pete	1000	29	29	29	
G Eagle	4000	13½	13	13	
G Mines	46700	132	120	130	−2
Hibernan	3400	135	130	130	−5
Highld Lod	28500	21	18½	18½	−2
Highwk	2800	20	19	20	+1
High Chief	2000	11	11	11	−½
Highld Val	5500	10	9	9½	
Ice Staln	5000	25	25	25	
Imp Met	6600	24	24	24	−½
Iskut	500	13	13	13	−2
Jackpot	1200	20½	18½	19½	+1½
J Mining	11000	78	72	72	−3
Kamad	3500	86	82	85	+2
Lk Beavhrs	2000	11	11	11	+1
Larong M	5700	15	15	15	
Laufa	10000	27	25	26	−1
Leemac M	49500	89	86	88	
Lexingtn	2000	17	17	17	
L Pride	5500	5	4	4	
Lone Crk	3000	32	32	32	
L Explor	11500	38	35	37	−3
Lornex	300	$9	9	9	
Makaoo D	2000	22	22	22	
M M Mng	3000	15	13	13	−2
Moresby	1000	15	15	15	
Mt Sicker	24900	50	48	48½	+½
Native	2000	4	4	4	
N Cinch	1500	15	15	15	
N Northcal	3000	16	15	16	
New Taku	5000	11½	11½	11½	
N Territ	2000	13	13	13	
Nitracell	2000	17	17	17	−3
Norgold	1200	5	4½	4½	
Northair	294100	105	95	$02	−4
N Island	1000	11	10	11	
North Pac	2000	25	25	25	
N Homestk	1000	16	16	16	−1
NW Vent	4500	51	51	51	
Paramnt	500	12	12	12	
Pathfind	6000	36	35	36	
Pickle C	6000	44	42	44	
Pinebell	3000	14	14	14	
Pine Lake	2500	11	10	11	+1
Pinnacle	500	15	15	15	+1
Pr Stewrt	1000	25	25	25	−4
Pyramid	6000	16	15	15	−2
Rackla	5500	20	16½	20	
Reako Ex	12000	71	69	70	
Robt Mns	500	20	20	20	+2
Rockland	2000	3½	3½	3½	
Ring Hill	1500	34	32	32	−2
R Agassiz	1500	79	79	79	−1
Sabina In	18710	130	115	130	+10
S Jacint	6000	22½	21	22	
Sierra Em	2550	3½	3¼	3¼	−20
Silbak P	1500	12	12	12	
Silv City	12000	23	22	22	
S Standrd	4800	76	76	76	−2
Skaist M	3000	16	16	16	
Slocan D	11400	130	122	122	−6
Sonic R	2000	18	18	18	
Spartan Ex	2875	17½	17½	17½	
Specair	10000	21	20	20	
Stall Lk	1000	90	90	90	+5
Taseko	500	12	12	12	
Tay Riv	1000	22	22	22	
Texal Dev	20500	21	19	20	−1
Torwest R	3000	16	16	16	
Tyee Lake	7500	15	15	15	
Untd Chief	1500	48	40	40	
Untd Cop	2000	6	5½	5½	
Val Cop	4471	890	850	890	
Vestor Ex	11600	102	100	100	−2
West Mans	200	300	300	300	−5
Wharf Res	4100	95	95	95	
White Riv	2000	19½	19½	19½	−½
Yukon Rev	1000	17	17	17	−2
Zenith	3000	19	19	19	+½
INDUSTRIALS					
Alcan Al	700	$28¾	28¾	28¾	
All Can B	1700	230	225	230	+10
All Can A	2700	225	220	225	+10
Block Br	1600	275	270	270	
BBC Trust	500	$11¼	10⅞	11¼	+½
Balco In	500	$13	12⅞	12⅞	−⅛
Bank BC	110	$23¼	22⅞	22⅞	
Canterra	1000	40	40	40	
Capt Int	1600	162	160	160	−10
Computrx	1000	40	40	40	
Cons Bear	100	475	475	475	
C Cornat	2100	325	315	315	−5
Crestwd	2000	82	81	81	
Doman In	500	$10	9¾	9¾	−½
EDP Indus	7700	41	40	40	+1
Fields	100	$18¼	18¼	18¼	+¼
Four Seas	12438	175	150	175	+35
Hobrough	400	180	180	180	
Integ Wd	900	310	310	310	−15
Intl Cent	7750	91	86	88	−2
Intl Hydro	16766	130	99	130	+30
Intl Land	584	$5¾	5¾	5¾	
Interpix	2100	3	3	3	
Intl Visual	2000	51	51	51	−2
Ionarc	1100	150	140	140	−10
K Indust	1000	28	28	28	
Madill Ltd	200	$11½	11½	11½	
Mass-F	350	$19⅝	19⅝	19⅝	−⅝
Mercuria	3000	49	49	49	+1
PWA	100	$9⅞	9⅞	9⅞	−⅛
Pot Dist	628	420	405	405	
Spectator	2000	60	60	60	
Tokar Ltd	6700	260	255	260	
Wardair	200	240	230	240	+10
Westward	200	140	140	140	−5
Woodards	100	$25¼	25¼	25¼	
Wosks	500	$9½	9½	9½	
Warrants					
NB Cook w	230	35	35	35	
OILS					
Albany Oil	2300	126	121	121	+1
Alld Rox	1800	67	61	61	
Blindrp	3866	120	119	120	
Chaparal	1000	20½	20½	20½	
Colonial	1000	80	80	80	+5
Complex	500	77	77	77	−3
Cmercial	1000	11½	11½	11½	
Concept R	800	175	170	170	
Coseka R	5200	285	275	285	
Delta Pete	1000	19	19	19	
Earlcrst	118000	17	14	14	+1
Embassy	2000	49	49	49	
Ft St John	500	69	69	69	
Freehold	750	130	130	130	
Futurity	1000	18	18	18	
Monterey A	4500	58	57	58	+3
M States	6000	110	105	110	+5
Plains P	1500	21	21	21	
Pondery	1000	100	100	100	
P Expl	6800	146	137	140	−4
Rand Res	1000	60	59	59	−4
Seneca D	79686	218	203	217	+13
Silmil L	500	24	24	24	−1
S Christal	2500	93	90	90	−3
Skat Res	500	175	170	170	−5
Stmpede	46800	111	105	110	+3
West Ex	1100	12½	11	12½	+1½
W Warner	2500	40	39	40	
Whistler	1500	25	25	25	
Wms Gold	1000	30	30	30	

Interims

	Bid	Ask
Abaca		38
Acapio	18	20
Abella R	12	14
Able Ex	3	5
Adar Res	21	24
Alakon	4	5
Alberni	45	65
Alvija		12
Amalgm	1	4
Ambass	3	4
Amber R	40	41
Ang Wst	4	6
Arc Res	50	52
Arjan Pa	20	25
Aselo Ind	4	16
Athena	7½	9½
Balfour		60
Bart Mns	45	47
Bev Cal	15	22
Bonnevl	25	27
Bonus R	60	63
Boru Mn	17	
Brent Ex	20	23
Brwstr	12	15
Brown O	12	14
Buckey	20	23
Cairn M	15	19
Can Bas	10	14
Canwex	26	30
Cardwl	8	9½
Carolin	36	40
Centex	6½	8
Chlngr	67	68
Channel	14	17
Coast Int	23	25
Colby	52	55
Commnd	9	10
Concrd	18	20
Conjur	11	12
C Altair	30	33
C Cleve	5½	7
Cop Mac	40	45
Coroal	22	27
Coynex	55	57
Cypress	50	55
Darsi	8	12
Decale	60	70
Dictatr	5	10
Donna	5½	8
Drchstr	18	19
Dorita	9	
Dynam	7	9
Eagle By	23	28
Envoy R	31	41
Erin Ex	37	40
Fortun I	10	15
Givstn	115	120
Gary M	14	17
Geoqst	2	220
Geo Dyn	80	85
Geo Star	9	13
Giant Mtl	8½	10
Glenlyn	3¼	6
Gramr	17	20
Gr Prix	70	73
Gr World	25	32
Gif Ttn	24	35
Hertz In	26	30
Highld Q	39½	
Hobo Cr	19	
Holbrg	6	8
Honda M	10	20
Hub Mn	15	
Juniper	16½	17½
Kandah	60	65
Kaza Cpr	28	32
Keith C	17	19
Keigin	4	9¾
Kelmnt	36	40
Kendal	46	60
Kismet	25	29
Komo Ex	3¼	6
Lantern	39	45
Lewes R	5	6
Lou Mex	52	56
Low Val	6	7
Lucky St	6	
Manox P	41	45
McLeod	37	40
Midnth		9
Milestn	15	19
Mt Hpind	7	11
Nation L		11
N Denvr	35	38
Nicola	28	31
Nisson	8½	11
Nthstar	45	48
N Tungst	75	80
Nthwd	145	148
Panthr	15	17
Payette	7	11
Perry R	75	80
Plaza R	36	
Princss	70	75
Prism R	16	20
QC Expl	11	16
Radiat	410	4½
Remar R	11	14
Richwd	87	115
Rimrk	17	22
Rio Plat	65	66
Robina		45
Ryslo Sl	33	36
Shasta	103	120
Sonesta	30	32
Spa Mns	3	6
Spirit E	55	65
Starbd	29	30
Starlett	18½	20
Stellak	4	7
Sunris	8	9
Swim Lk	5	15
Tandem	82	99
Tanzill	13	15
Teknol	18	20
Toronad	21	25
Turnign	60	80
Triton Int	1½	165
Twin Rv	50	53
Univex	54	62
Vanalta	24	26
Victor	4	7
Welcom	3	310
W Stand	15	19½
Whipsw	16	18
Yukon	61	69

Bonds

FEDERAL, PROVINCIAL

Government of Canada		
Do 8 74	101½	102½
Do 5½ 75	94¾	95
Do 3¼ 76	88¾	89
Do 7 77	98½	99
Do 4½ 83	78	78½
Do 6½ 95	87	
Ont. 7¾ 97	94½	95½
Ont. Hydro 8 98	97	97½
Newfoundland 8¼ 94	98¾	99¼
CORPORATIONS		
Alta Gas 8⅛ 92	94½	97½
Bk Ns Mtg 8 79	99	101½
BMo 7 78	95½	98½
BMo 7½ 88	96½	99½
Bell 8 80	98½	101½
Do 8 97	94	97
Do 8⅜ 93	98	102
B.C. Tel 7⅞ 95	91½	94½
Do 9⅛ 90	103	107
Do 9⅜ 92	106	
Do 8¼ 94	95½	98½
CP Hotel 8⅝ 92	97½	101½
Con Gas 8 92	93½	96½
Falcon 7¾ 91	89½	93½
HFC 8 95	92	96
M H T 9 80	100	104
Niagara 7⅞ 88	96	99½
Ont. Jockey 10 92	101½	104
Roy Bk 7 91	94½	97½
SSR 8¾ 92	100	
New TrGr 8¾ 93	98	100½
Roy Tr M 7¾ 79	97	
Wstc 8½ 93	96¾	99
CONVERTIBLES		
Ackl 7½ 88	97	101
ALGT 7½ 90	134	141
CGas 5½ 89	80½	83½
Gnstr 6½ 92	113	117
Home 5½ 92	110	114
Scurry R 7¼ 88	85	87
Wsct C 5½ 88	75	80
Wsct 7½ 91	97	101

Calgary

Stock	Sales	High	Low	Close	Net Ch'ge
Industrials					
Ed Spdwy	42400	27	27	27	
Oils					
Bashaw	500	7	7	7	
Republic	3500	100	117	117	+2
Savanna	2000	10	10	10	
Universal	3900	325	300	325	+45
Mines					
Gypsum	17000	5½	5½	5½	−½
Alcor	6000	25	25	25	−2
Cinnabar	1000	43	43	43	−1
Cultus	8000	30	27	29	−1
Jetex	500	80	80	80	
Stude r	2000	15	15	15	−3

Mutual Funds

	Bid	Ask
Acro Fd	128	141
AGF Japan	1351	1485
All Cdn Com	697	757
All Cdn Div	742	811
All Cdn Ven	347	379
All Cdn 4000	476	520
Amwr Gr	523	574
Andreae Eq	514	562
Assco Inv	587	593
Can Grth	555	610
Canegex	1079	1166
Cdn Gs En	1396	1534
Cdn Inv	500	548
Cdn Sec Gr	530	582
CSA Gold	906	990
Cdn Trstd	508	558
Cap Gth	1023	1120
Coll Mut	534	586
Com Intl	1485	1632
Com Intl L	376	413
Com Vent	713	784
Corp Inv	605	664
Corp Inv S	486	534
Dom Comp	618	671
Dryfs Inc	1055	1156
Dryfs Intl	1085	1189
Eaton Vik	583	634
Educat Eq	794	835
Entarea Inv	611	671
Exec Fd C	592	649
Exec Intl In	184	
Fraser Gr	378	415
GIS Comp	996	1095
GIS Inc	354	390
Gr Equity	764	839
Guard Ent	92	101
Guard Gr	848	
Harvard Gr	682	682
Indust Gr	1093	1201
Int Eng	256	281
Intl Gr	567	623
Int Inc	421	463
Inv Gr	1195	1306
Inv Intl	600	656
Inv Jap	886	964
Inv Mut	566	619
Marit Eq	322	351
Mut Accum	581	639
Mut Bond	1031	1134
Mut Gr	344	379
Mut Inc	503	
Natrusco	1622	1682
Nat Res	756	831
NW Equity	542	596
NW Cdn	545	599
NW Grth	478	525
Pac Comp	716	716
Pac Div	543	543
Pac Res	312	312
Pac Ref	497	497
Pac US	361	361
Pension Mut	859	859
Phil Hag	1190	1214
Planned R	443	487
Prin Gr	423	464
Prin Vent	233	255
Prov Mut	735	804
Prov Stk	573	627
Prud Grth	657	718
Regent Gr	896	995
Regent V	415	456
Royfund	648	675
Templ Gr	857	937
Timed Inv	859	
Un Accum	495	544
Un Accum R	504	556
Un Amer	168	185
Un Horiz	218	240
Un Vent	303	333
Univ Sav Eq	751	825
West Gr	623	685
Xandu Fd	368	368
York Fd C	477	518

New York

NEW YORK (AP) — Prices closed higher Thursday after a trading session of ups and downs in light-to-moderate volume.

The market moved higher in early trading Thursday, on the basis of reports that seemed to indicate pending action against inflation by the Nixon administration. The White House then announced President Nixon had not reached any decision, and the market began falling.

Adding to negative market factors, the labor department announced Thursday that the wholesale price index for May had soared at the seasonally adjusted rate of 24 per cent, compared with 12 per cent for April.

The New York Stock Exchange's broad-based index of some 1,500 common stocks closed up 0.77 at 55.68.

Among Canadian issues listed on the New York Exchange, Alcan was up ¾ to $28⅝, Granby Mining 1⅜ to $20¼, Walkers ⅞ to $51¼ and Inco ⅛ to $29¼.

CLOSING AVERAGES

30 Industrials	909.62, up	11.44
20 Transportation	160.48, up	1.10
15 Utilities	107.01, up	.48
65 Composites	278.28, up	2.75
Volume 14.16 million		

QUOTATIONS

Allghny	8⅝
Alld Chm	33⅛
Alls Chlmr	8¼
Alcoa	59
Amer Air	13
Amer Can	33⅛
AMF Inc	23⅜
Amer Mot	7
Amer S. R	18⅛
A Tel and T	
Ampex	5
Anaconda	17⅞
Atlantic R	86⅞
Avco	10
Avon Prod	132⅞
Bell How	25¾
Bthlhm S	29¼
Boeing	18⅛
Boise Casc	9¼
Britsol My	60
Bringtn-N	33⅜
Burroughs	224⅛
Chase Manh	42⅛
Celanese	31¼
Ches-Ohio	43¼
Chrysler	26⅞
Coca-Cola	141¾
Columbia B	30⅞
Comsat	45
Cons Oil-G	29⅞
Cont Oil	32¾
Conrtlo Data	36⅝
Crown Cork	22½
Crown Z	28⅞
Delt aAir	47½
Dow Chem	152½
Du Pont	167
Eastman K	133¼
El Paso	15⅛
Fairchild	41
Fed Nat M	15½
Firestone	19¼
Ford	57⅝
Gen Dynam	16⅝
Gen Elec	60¾
Gen Foods	25
General Mot	68⅝
General Tele	28½
General Tire	18
Georgia Pac	31¼
Gillette	56
Granby M	20¼
Greyhound	14⅞
Gulf Oil	23½
Homestke M	45¾
Honeywell	101¾
Inland Steel	31¾
Int Bus M	322
Intl Harv	28⅛
Intl Paper	34⅞
Int Tele	34½
Itek	24¼
Johns Manv	22¾
Kaiser Alum	14⅝
Kennecott	24¾
Kresges	36¾
Kiddo Inc	17⅜
Ling T Vght	8
Lockheed	6
Lucky Stores	11⅝
Litton	8⅝
McDon-D	23¼
Magnavox	11⅜
Memorex	4⅛
Merck	91¼
Min MM	84⅛
Monsanto	52¼
Montg Ward	19
Motorola	147⅜
Nat Air	14
Nat Cash R	34½
Natomas	38⅛
Newmont	23¼
N Amer Car	100
Occid Pete	10⅛
Owens Ill	32½
Pac Gas El	28⅞
Pan Am	7⅜
Pen Central	1⅞
Pepsi Cola	80⅜
Phillip Mor	16
Phil Pete	50
Polaroid	139⅞
Proctor Gam	3½
Radio Corp	25⅞
Revlon	62⅜
Republic Stl	25⅜
Reynolds Ind	43¼
Rey I Pf	44¾
Scott Paper	11⅝
SCM Corp	11⅞
Sears Roeb	97½
Shell Oil	50
Singer	51½
Sperry	39¼
Stand Cal	75¾
Exxon	96¾
Sun Oil	51⅝
Talley Ind	6⅞
Telex	3
Texaco	35¾
Texas Gulf	22½
Texas Inst	94½
Trans World	25¼
Union Carb	37½
Union Oil	38½
Union Pac	55
United Air	19½
United Util	19⅛
United Brnds	6¾
US Rubber	11⅜
US Steel	31½
West Pac	7½
Wstnghs	34⅜
Wyrhsr	57
Woolworth	23⅝
Xerox	153
Xtra Inc	19⅜
Zenith	36⅝

BOX SCORE

	Thurs.	Wed.
Issues traded	1746	1764
Advances	908	609
Declines	471	780
Unchanged	367	375
New highs	3	2
New lows	120	202

ACTIVE STOCKS

Volume		Close	Change
559300	Winnebago	5¼	−⅞
406200	East Airline	9⅜	+⅝
227400	Addressog	12⅛	−½
177900	S		
204200	Kresge SS	36¾	Unch
177900	Saxon Ind	6¾	−⅛
147700	Colg Palm	25⅝	+1
122500	Ill Power	27¾	−⅜
105500	Phill Pet	50	+⅝
103400	Gulf Oil	23½	+⅛
103400	Gulf Oil	23½	+½
93100	Sperry Rand	39¼	+1¾
91100	Warner Comm	14¼	+⅝
87100	Singer	51½	−1½
86300	Am Airline	13⅛	−⅜
84000	TWA	25¼	−½
82900	Int Tel Tel	34½	+½

More Finance
Pages 9, 10

HIRE A STUDENT IT'S GOOD BUSINESS

Canada Manpower Centre
Centre de Main-d'oeuvre du Canada
610 YATES STREET 388-5178

CHIEF COURT REPORTER

Salary Up to $13,100

Department of Public Services, Yellowknife, N.Y.T.

Chief Court Reporter will administer the court reporter group in the court services division reporting directly to the director of the department. The chief court reporter will also be expected to provide highly skilled verbatim recordings of proceedings in the supreme, magistrate and other courts as required and to produce transcripts for which he or she will be paid according to the rules of court of Alberta. The incumbent will be expected to travel extensively.

Related training and extensive experience is required.

Competition number 80 2024. Closing date 16 June, 1973.

Applications including a detailed resume should reach the CHIEF RECRUITMENT OFFICER, DEPARTMENT OF ADMINISTRATION, GOVERNMENT OF THE NORTHWEST TERRITORIES, YELLOWKNIFE, N.W.T. on or before the closing date listed above.

Victoria's "Finest Condominiums"
2920 COOK STREET
"Castle Hill"
Luxury 2-Bedroom Suites
Surrounded with beautiful rock gardens and the use of famous Spencer Castle.
Open to view Saturday 2 - 5 p.m. or by appointment Phone 382-9191
Canada Permanent
1125 DOUGLAS STREET

OPEN HOUSE — 3000 LANSDOWNE
Friday, 7 - 9 — Saturday, 1 - 4
UPLANDS AREA

This lovely home is open for your inspection—Spacious living room, large dining room, delightful sun room. 3 bedrooms each with own bath. Comfortable sitting room off master bedroom. Four fireplaces to warm toes in the winter. Large rec room in high basement.
Priced at $72,000
In Attendance, LILLIAN HENDY
479-1667
J. H. Whittome & Co. Ltd.
Royal Oak Branch

Ford Man Named

TORONTO — Roy Bennett, president and chief executive officer, Ford Motor Co. of Canada, Thursday was named chairman of the newly formed advisory council of the Better Business Bureau of Canada.

"The first priority of the advisory council is to enroll business leaders from across Canada in its program to rebuild public confidence in Canadian business by fostering ethical and fair business practices, and developing mutually satisfactory relationships between the buyer and seller communities," said Bennett.

'Footwork' Over CDC Deplored

B.C. Trade Minister Gary Lauk, in his first meeting with the press as a cabinet minister, Thursday insisted that the directors of the Canadian Development Corporation (CDC) stop their "footwork" and agree to locate their head office in Vancouver.

During a crisp 10-minute news conference, Lauk also said that he had sent a telegram to Prime Minister Trudeau asking him "to live up to the commitment that the government has to B.C."

There have been an increasing number of reports, he added, that the CDC directors are unwilling to carry out the wishes of the federal government which picked Vancouver as the best head office choice when CDC was formed in 1971.

"I am just asking the major shareholders (Ottawa) to direct the directors," Lauk told reporters. "It's common business practice."

He said B.C. has Canada's fastest-growing economy and labor force, with access to a "fantastic market" on the Pacific Rim.

The rookie minister quoted from a letter written by CDC chairman H. A. Hampson which agreed that Ottawa had selected Vancouver as a head office, site, but insisted that the directors have been given a free hand to make decisions.

"The footwork being performed by the present directors as to the location," Lauk commented, "causes me great concern." He said he made this clear in the telegram to Trudeau.

—Ian McKain

New minister Lauk

Failure Rate Declines In April

TORONTO (CP) — Business failures in Canada dropped 17 per cent to 258 in April after surging to a 10-month high of 308 in March, says Dun and Bradstreet of Canada Ltd.

The figure is still 3 pr cent higher than the 248 a year ago and is the second highest number for any month since May, 1972.

Dollar liabilities sank to a three-month low of $19.5 million, down sharply from March's 23-month peak of $44.8 million and running below the year ago volume of $23.4 million.

Earnings

Canadian Imperial Bank of Commerce, six months ended April 30: 1973, $41,748,931; 1972, $39,137,378.

Fairview Corp. of Canada Ltd., year ended Feb. 28: 1973, $3,495,000; 1972, $2,829,000.

Tribag Mining Co. Ltd., three months ended March 31: 1973, $218,972 profit, 5.7 cents a share; 1972; $196,651 loss, 5.2 cents.

Up, Down with Dollar

Canadian 'Cousin' Too

TORONTO (CP) — The gyrations of the American dollar on European money markets is getting the headlines but its close cousin — the Canadian dollar — is being pulled through the same dizzying ups and downs.

That's because the Canadian dollar has been riding along at par within narrow limits of the U.S. dollar. As the American currency plummeted this week in relation to European money so did the Canadian.

When the dollar falls, travel abroad becomes more expensive and imports to Canada from overseas cost more.

At midday Wednesday, according to the Bank of Montreal foreign exchange rates, it cost $39.50 to buy 100 German marks. If you had wanted 100 marks May 15 the cost would have been $35.91 and May 1 they were worth $35.65. On Jan. 2 only $31.11 would have got you 100 German marks.

The same upswing has affected other European currencies. One hundred French francs financial were worth $19.45 Jan. 2, $22.20 May 1 and $24.50 Wednesday. The British pound rose from $2.3391 at the start of the year to $2.5613 Wednesday and the value of 100 Swiss francs increased from $26.42 in January to $31.10 May 1 to $33.75 Wednesday.

"These are very hard times for importers," says Keith Dixon, general manager of the Canadian Importers Association. Imports from Europe, anything from German cars to French perfume to Swiss watches, are more expensive now and less competitive with North American products.

The higher import prices have encouraged domestic producers to raise their prices, he said Wednesday.

Exporters to Europe, on the other hand, are able to sell their goods cheaper in European markets and advantages should come their way.

Nixon Helps

LONDON (UPI) — The U.S. dollar gained or held steady on most European foreign exchange markets Thursday, spurred by reports from Washington that President Nixon was planning new anti-inflation measures. Gold prices declined.

The dollar's recovery, which started Wednesday following post-war record lows recorded on Tuesday, lost momentum during the day.

At one point, the dollar was up 1.4 per cent over Wednesday's rate in Frankfurt, but later fell to the same level as Wednesday — 2.64 marks. Some tourists reported getting only 2.50 marks to the dollar at hotels.

In Paris, however, the financial dollar — used by speculators and tourists — closed up 1.5 per cent, at 4.3350 francs, over Wednesday's close of 4.27 francs.

International Business Should Be Canada's

By GEORGE GIBSON
Colonist Business Editor

BUSINESS TOPICS

George Stephen, the newly-appointed vice-president for the western region of Montreal Trust Co., is of the opinion that British Columbia and Alberta are two of the most dynamic provinces in Canada.

Stephen, 49, would seem to be well qualified to have such a view as he has just finished a three-year stint in another dynamic area — the Bahamas.

The new regional vice-president, based in Vancouver, succeeds James Bell, who is retiring. Stephen was in Victoria Wednesday and Thursday to get acquainted with the local branch operation and its personnel.

Stephen said in an interview Thursday that international trade and development are becoming more and more important to Canadians. His offshore experience in the Bahamas, including a recent trip through Central and South America, has convinced him of this.

Stephen had an interesting position in the Bahamas. He was the deputy chairman and managing director of the Trust Corporation of Bahamas Ltd., an international consortium of which Montreal Trust is a founding and major member. His office was in Nassau.

Trust Corporation, Stephen said, is one of the Big Six in the field in that area. The Bahamas is a tax haven — no income tax, succession duties, etc. and so attracts many people involved in international finance. There are about 300 banks there, including major Canadian ones and trust companies from Canada, Britain and the U.S.

International finance is the second major industry for the Bahamas, the leader being tourism (1.4 million visitors in 1972). Financial firms contribute heavily with fees, and import duties are another main source of revenue, he said.

With all that competition, how did Trust Corporation manage?

"We've never had to advertise," Stephen admitted.

Exposure to large investments such as occur in a tax haven, Stephen said, showed him that there are many foreign investors who would like to participate in Canada.

But, Stepheen said:

"I also found tremendous interest in Canada all through Central and South America. Our companies could be making a stronger effort to expand into those areas, in partnerships of course, with existing firms."

Ocean Falls 'Flying'

The Ocean Falls pulp and paper complex, bought by the B.C. government in March, is "flying" as far as production and pollution abatement is concerned, Resources Minister Williams said Thursday.

In a glowing progress report, Williams noted that the second of four paper machines got into operation before deadline this week, and the first machine was operating at record capacity.

"The great thing is that those men at Ocean Falls, those families at Ocean Falls, have now outpaced the production capacity of the first machine for that product on a scale that's never been equalled in Ocean Falls.

"In addition, the waste going into the sea is less than was the case under Crown Zellerbach, by some 80 per cent."

The reason for this, he said, was that the first machine was switched from producing fine "weekend-type paper" to newsprint, making it easier to control the quality of the effluent going into the sea.

Manpower at the complex, which would have been closed by Crown Zellerbach had the government not stepped in to take over, stands at about 250 or about a third of the original work force, Williams said.

VICTORIA'S LEADING Condominium Brokers

View by appointment only
Granite House
2100 Granite St.
$15,900 to $19,300

OPEN 2-4
Watson Manor
1000 McLure St.
1 Bedroom Suites
$15,000 — $17,950

OPEN 2-4
1440 Beach
Large 2 and 3 BRs
$51,800 to $77,750

Whyte & Gower
Oak Bay Properties Ltd.
2207 Oak Bay Ave.
592-2407

TRUCK
1966 3 ton flat deck Mercury 600. A-1 condition, 1 owner. Tested.
$2100.00
Phone 386-3491 8 to 4:30 p.m.
See at 520 Ardersier St.

WANTED
By a responsible client from the U.S.
— A 3 to 5 bedroom home with a study.
— Large living room.
— Formal dining room.
— Good quality, stylish home (modern or period).
— Privacy.
— View or Waterfront.
— From $75,000 to $125,000.
Client will fly up to inspect if you are sincerely selling and if the home has above qualifications.
Please phone Mr. J. J. Williams, 386-2955 or Res. 479-1163.
MAYFAIR REALTY

Chartered Accountant or C.A. Finalist
Partnership opportunity for suitable candidate in growing practice.
Ph.: R. D. Crane, C.A.
112-287-8331, 112-923-6230
Campbell River, B.C.

OPEN HOUSE! OPEN HOUSE!
940 JOAN CRESCENT
Fri. and Sat. 1:30 — 4:30 p.m.

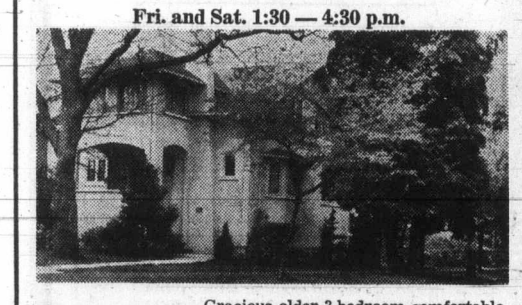

FOR SALE
Royal Trust "THE SIGN THAT SELLS"
Gracious older 3-bedroom comfortable home in beautiful condition. Prime location 5 minutes from town. Modernized kitchen and bathroom. Cosy den with fireplace. Warm and attractive living room, dining room and study. Full basement. Carport. MLS
$54,900
MARION HOPKINS or STAN SAGE in attendance
Royal Trust Co. 384-8001

MORTGAGE FUNDS AVAILABLE NOW
First and Second at Prime Rates and Terms
for
—Apartment
—Commercial
—Office
—Warehouse
—Etc.
In any amount from under $100,000 to over $2,000,000
For a quick confidential quotation call
A. T. RAY JONES
Real Estate and Mortgage Consultant
384-8124
Pemberton Holmes Ltd.

TWO VIEWS FOR THE PRICE OF ONE
ONLY $23,500

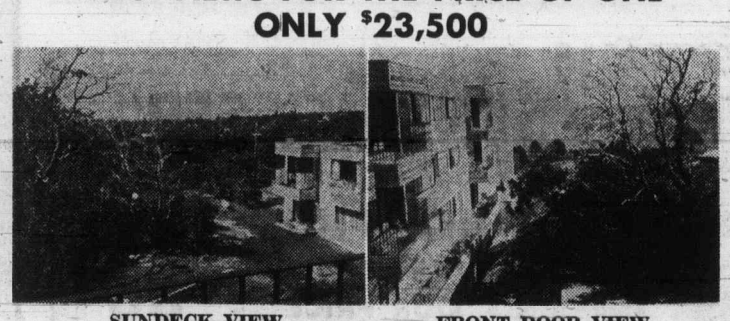

SUNDECK VIEW FRONT DOOR VIEW
If you are in the market for a condominium for one or two people then see this condominium suite with many picturesque views in a quiet wooded area of Fairfield. Close to town, bus routes, beach, parks, shops, etc. Purchase price includes all major appliances including dishwasher and garburator. Other facilities include sundeck, covered parking, whirlpool bath, card and entertaining rooms.
CALL ROGER LUCAS
592-2159 or 477-1841
BLOCK BROS. REALTY LTD.

ROCKLAND
Exceptionally large classic older home near Government House. Over 6000 square feet of living space plus full high ceiling basement. 3 bathrooms, four fireplaces. Den off large dining room with bright sitting room off large living room. Open beam ceilings, with wood panelling feature walls. Large corner lot with some sea views. Excellent financing available, so low down payment will handle. Full price $64,500. We accept trades.
This is a new listing exclusively by
DON JONES
CITY TRUST
383-4141 or Res. 598-1353

PROFESSIONAL OFFICES
Near Jubilee Hospital, suitable doctors, accountants, other professions. Parking.
Hatley Holdings
385-5911

INTERESTING LIFE CAREER
with large Vancouver Island general Insurance agency, offers unusual opportunities. We are looking for experienced Life salesmen who have proven experience and have completed at least L.U.A.T.C. Reply in confidence with full resume to
Victoria Press Box 532

PETER REILLY M.P.
Outspoken Conservative M.P.
For Ottawa West, Will Be
Guest Speaker
at a
FUND-RAISING
DINNER FOR LOCAL AREA M.P.'S
ALLAN McKINNON
and DONALD MUNRO
Leonardo Da Vinci Centre
FRIDAY, JUNE 8th
Refreshments 6:30 p.m. Dinner 7:30 p.m.
For tickets and information call 598-4548

ANOTHER "GOODE" LISTING
OPEN HOUSE FRI. and SAT., 1-5 P.M.

Having received instructions from the owners, we are pleased to offer for sale:
3145 EXETER ROAD — UPLANDS — VICTORIA
An imposinz colonial style residence in immaculate condition. Built in 1968 and situated amongst beautiful trees on a 155 foot lot with circular driveway!
Possession 30th June or to suit purchaser. An ideal home for family living and entertaining. In our opinion, this residence represents extremely good value at $79,500. However, our clients have purchased another home and will therefore seriously consider all offers.
Property Owners Please Note!
THE FIVE HUNDRED REAL ESTATE SERVICE
When you list and sell your house through our exclusive 500 Service, our professional real estate fee just $500 payable on satisfactory completion of the sale. For further particulars and appraisal without obligation please call Eric Saffer, real estate consultant 388-9158 or 598-1379.
CLARENCE S. GOODE REALTY
"Twenty-five years specializing in Real Estate, Insurance and Mortgages"

FREE FILL AVAILABLE
Fairfield and Moss and University Area
MUTUAL EQUIPMENT RENTALS
386-6155

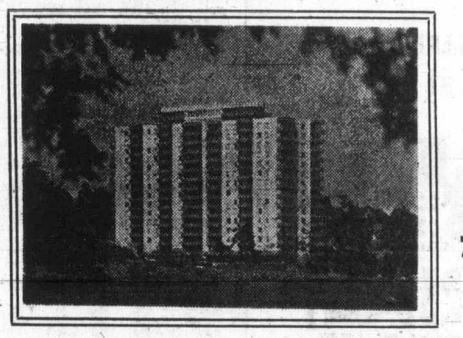

Princess Patricia
on the beautiful blue Pacific
1-Bedroom from $135
2-Bedroom from $185
Children up to 2 years Welcome
701-703 Esquimalt Road
382-2223

PARK
NOW IN OUR NEW BUILDING
PARK...
Your Excess Funds at the
Victoria Provincial Government Employees Credit Union
30 DAY TERM
6¾% per annum
Interest paid monthly, can be cancelled monthly. Fully guaranteed. Minimum deposit $2500.
547 MICHIGAN ST. PHONE 382-5105

CP Made Offer

Acapulco Hilton Seized

NEW YORK (UPI) — Hilton International said Thursday that the Mexican owners of the Acapulco Hilton Hotel seized it by force at midnight Wednesday in violation of a lease agreement valid for another 10 years.

Owning company of the Acapulco Hilton is controlled by former Mexican president Miguel Aleman who is currently head of the government council of tourism.

The Hilton statement said the seizure of the hotel was carried out by "an armed band." The statement said it had been previously advised by Aleman that he wanted to sell the hotel, and that he had been offered $20 million for it by the Canadian Pacific Hotels Ltd., a subsidiary of Canadian Pacific Railways.

The statement said Hilton International was taking legal action to regain possession of the hotel.

SHIPS COOK WANTED
P.O. Box 1821
Victoria

Island Air
announces
THE FIRST SCHEDULED AIR SERVICE
between
VICTORIA - COMOX - CAMPBELL RIVER
NOW AVAILABLE
For Reservations & Flight Information
Phone 386-6931
VICTORIA AGENTS AVIS RENT-A-CAR

Coral Shores
1466 DALLAS ROAD
PANORAMIC WATERFRONT
Priced from $22,900 to $25,900
Only 7 of these luxury condominium homes left.
CHOOSE YOURS TODAY!
Listed below are some of the fine features offered:
- Spacious living-dining area.
- Dream kitchen with deluxe G.E. Appliances, complete with Dishwasher.
- Beautifully appointed bathroom.
- Choose from a wide selection of quality Harding broadloom.
- Controlled access
- Quality at a fair price.

OPEN DAILY 2 p.m. to 5 p.m.
(Except Sunday)
Or for appointment to view anytime, please call
388-9172
Farmers & Merchants Trust
731 Fort Street, Victoria

Only 3 Days Left to See
8 DISPLAY HOMES
on
GRANGE ROAD
by
Victoria Home Builders Association
FRI., 1-6 p.m., SAT., 1-9 p.m.
SUNDAY, 1-6 p.m.
We take pleasure in extending congratulations to the participating General Contractors and Sub Trades.
BUILDING MATERIALS SUPPLIED BY
IMPERIAL BUILDING MATERIALS LTD.
The Builders Supply House
2955 Douglas Street 386-1401

Open to view Fri. and Sat. 1-5 p.m.
MARINA PARK APARTMENTS
In Sidney, on White Birch Road

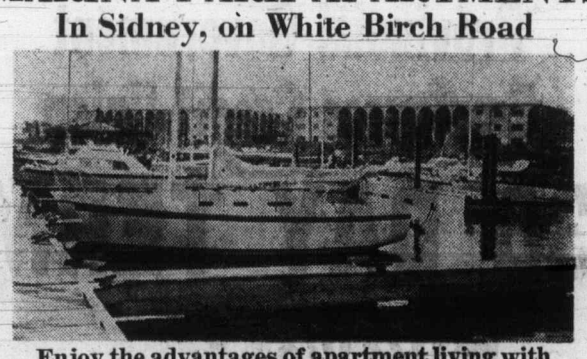

Enjoy the advantages of apartment living with a "pride of ownership"
Terrific ocean view, ideally located for quiet living and convenient to all amenities. Boat wharfage.
One and Two-Bedroom Apartments Now Available
Priced from $25,000.
Canada Permanent
1125 Douglas Phone 382-9191

Travel Dollars Show Imbalance

OTTAWA (CP) — Canadians travelling abroad during the first three months of this year spent $297 million more than foreigners visiting Canada in the same period, Statistics Canada said Wednesday.

The $297-million deficit on travel expenditures was up from the $214-million deficit in the first quarter of 1972. For all of 1972, Canada had a $230-million deficit.

Kiln Damage At Celanese

CASTLEGAR (CP) — A fire Tuesday night extensively damaged three of 13 Canadian Cellulose Ltd. dry kiln facilities here.

No damage estimate was available. A company spokesman said he believed the fire started in the roof section of one kiln and spread to the others. He said he believed it started during welding operations.

Phone Company Pension Eyed

VANCOUVER (CP) — Gordon Cooper, B.C. Telephone Workers' Federation president, said his organization has presented a document to the B.C. Telephone Co. in an effort to resolve their dispute about pensions. He said the company requested a one-week recess in bargaining to study the document.

GM Post Angers Aussie

MELBOURNE (AP) — The appointment of an American as chief of the United States-owned General Motors-Holden Auto Co. in Australia was strongly criticized Thursday by a federal government minister.

Jim Cairns, minister for overseas trade, told reporters that General Motors had shown "remarkable insensitivity" to Australian national feeling.

Damon Martin was named Wednesday as managing director of the company replacing Allan Gibbs who has been appointed chairman of the Victoria State Railway system. Gibbs, 62, was the first Australian to head the auto organization and was managing director for three years.

Cairns said: "The Australian public is not only becoming increasingly concerned at the diminishing control by Australians of their own resources, industries and assets but they are also concerned that in many cases Australians in their own country are being debarred from taking managerial positions in overseas-owned companies."

Harbor-Fees Raise Justified

OTTAWA (CP) — A recent increase in fees for ocean vessels using Vancouver harbor is justified because it brought the port into line with other major harbors, Transport Minister Jean Marchand told the Commons.

Treasury Bills

OTTAWA (CP) — New 91-day government of Canada treasury bills auctioned Thursday: $220 million at an average price and yield of 98.710 and 5.24 per cent. Last week $195 million, same term, 99.134 and 3.50 per cent. 182-day: $40 million at 97.194 and 5.79 per cent. Last week, same amount and term, 98.138 and 3.81 per cent.

Ontario Contests Gas Plan

TORONTO (UPI) — The Ontario government said Thursday it will go to court to test the constitutionality of Alberta's plans to boost natural gas prices.

The province's willingness to test Alberta's price-increase plans came as a recommendation in a wide-ranging report on energy tabled in the legislature by Premier William Davis.

The report, prepared by former provincial treasurer Darcy McKeough, outlined the province's plans to come to terms with its future energy needs.

Its central recommendation was for the setting up of a ministry of energy and the spending of $3 billion on nuclear plants to lessen Ontario's reliance on oil and gas.

Another important recommendation, noted with approval by Davis, was for Ontario to challenge the constitutional position of Alberta on its energy prices policy.

Ontario has been concerned over recent Alberta legislation that would force a regular review of gas prices in contracts between producers and pipeline companies and would tie gas price increases to equivalent prices of other energy sources, especially oil.

JEUNE BROS.
FOR
HIKING BOOTS

MANAGEMENT OPPORTUNITY
WEST COAST SAVINGS CREDIT UNION
Is looking for more management personnel. Extensive bank accounting experience required. Must be aggressive and want to advance with B.C.'s fastest growing credit union.
Apply in full confidence to Rodger M. Lutz, General Manager, day 382-1342 or 386-6355; Evenings, 652-1458.

Heidelberg
Naturally refreshing because it's brewed from pure spring water.
Heidelberg begins with Canada's pure spring water to give it a naturally refreshing taste . . . a bright, satisfying taste you'll find in no other beer.
And the refreshing taste of Heidelberg is so easy to enjoy, beer after beer.
Welcome to Heidelberg. Naturally refreshing because it's the one brewed from pure spring water.
7548

Commodities

	Open	High	Low	Close
Silver—New York (per oz.)				
May	2.70.70	2.72.00	2.63.10	2.63.80
July	2.73.10	2.75.66	2.74.80	2.74.90
Sept.	2.75.40	2.75.98	2.75.15	2.75.15
Copper—New York (per 100 lbs.)				
May	69.80	70.50	70.50	70.50
July	74.30	75.40	73.90	75.10
Sept.	73.50	74.20	72.80	74.00
Lumber—Chicago (per 1000 b.f.)				
July	147.50	145.00	139.50	145.00
Sept.	124.50	127.00	120.00	126.30
Pork Bellies (per 100 lbs.)				
March	52.60	53.65	52.50	53.00
May	UNQ	43.20	52.65	53.65
July	55.50	56.25	54.96	55.70
Plywood—Chicago (per 1000 sq. ft).				
July	113.50	116.50	110.00	116.60
Sept.	106.10	111.10	105.50	111.00
Nov.	104.40	109.00	104.00	109.00
Jan.	106.10	108.00	101.50	107.50

	Open	High	Low	Close
Gold—Winnipeg (per oz.)				
Jan.	121.20	125.30	121.20	125.30
Apr.	125.40	127.50	125.40	127.50
July	117.50	118.30	114.20	118.30
Oct.	120.00	123.20	119.00	123.20

Grain

WINNIPEG

	Open	High	Low	Close
Flax—				
Dec.	519	531¾	519	528
May	547½			547½
July	605	617¾	597	614
Rye—				
Oct.	189	193⅜	187	191½
May				195
July	187	191½	185¾	190¾
Oats—				
Oct.	123	126	123	125⅞
May	125½			125½
July	123½	126¾	123½	126½
Barley—				
Oct.	190	190¼	188	189¼
May				179
July	197½	197½	196½	196½
Rapeseed (Vancouver)—				
July	473½	474½	459	459
Jan.	467	474½	455	456½
March				398
Rapeseed (Thunder Bay)—				
June	455	475½	453	467
Sept.	465	478¾	457½	461
May				398

CHICAGO

Wheat—	Open	High	Low	Close
May	252	253	252	253
July	268½	268¼	268¼	268¼
Sept.	267¾	267¾	267¾	267¾
Corn—				
March	200	203	198¾	198¾
May	196½	201½	196	196
July	222	222	222	222
Oats—				
July	Unq.	103⅜	103⅜	103⅜
Soybeans—				
March	570	586	557	557
May	570	588	546	546
July	1000	1090	950	970

Egg Prices

	Prod.	Whlse.
Grade A large	60c	72c
Grade A medium	57	69
Grade A small	43	55

AUGIE & FUNK
STEREO, CHEAP*
BUT NOT CHEAP STEREOS

If you were figuring on spending a minimum of $500.00 for a sound worth listening to you'd be well advised to look at this system before you buy. We think you'll be surprised at the quality of sound you can get for $323.

- The new NIKKO STA 4010 is the ultimate achievement in up-to-date engineering and design for those who require a top notch receiver at a budget price. Features include a circuit breaker protection system, loudness control, tape monitor, headphones, output mic., mixing and level controls, decorator smoked glass front panel and oiled walnut case.
- 610 BSR builds more turntables than anyone else and this is one of their best. It features a SHURE M7N21D magnetic cartridge, synchronous motor, viscous damped cueing, low mass aluminum tone arm, heavy machined platter, dual anti-skating, stereo muting and vernier counter balance adjustment.
- JMI MODEL Eight. To be quite honest JMI speakers are the main reason for the popularity of this package. What they've done with an 8½ woofer and dome tweeter is quite remarkable. We just hope they keep doing it. Finished in oiled walnut cabinets and a three-year parts and labor guarantee. Without doubt, the finest speakers available at this price

NIKKO BSR Jmi SHURE

LIST PRICE $506.95
OUR PRICE $323

★ We're so sure that our component packages are the best values in town that we stand behind all our systems with a 10-Day Money-Back Guarantee.

SPECIALS

DEMONSTRATOR
LAFAYETTE 1500 TA

44/44 RMS RECEIVER
List Price 469.95. OUR REGULAR PRICE 399.00
DEMO SALE PRICE 339.00

"SENNHEISSER"
HD 414 — Electro-Acoustic
HEADPHONES
List Price $45.00
OUR PRICE $35.00

AUGIE & FUNK Stereo Centres 755 YATES
★ ★ ★ FINANCING AVAILABLE ★ ★ ★
★ OPEN FRIDAY 'TIL 9 P.M.
★ PHONE 382-5613

Christie Hums Along

Happy Airs Promote Island Fete

Victoria Ald. Tom Christie appeared to be having slight difficulties Thursday remembering the words to This Land is Your Land, but he solved the problem by humming along.

Interrupting his humming only to belt out the familiar parts of the song, evidently restricted to the first line and a brief reference later to Vancouver Island, Christie tried out as an entertainer for the second time in less than two weeks.

Following his debut recently at a three-minute singalong in Victoria's council chamber with Mitch Miller, Christie saw his chance for an encore Friday when two young singers dropped in on council's finance committee meeting to promote Prince Edward Island's centennial year.

Terry Dunsford, 20, of Charlottetown, and Mary Gaudet, 21, of Summerside, are currently on a tour of 11 Canadian cities focusing attention on centennial celebrations this year in the country's smallest province.

Dressed in traditional costumes, the duo, appearing under the name of Smiling Father and Mary, is making appearances in council chambers, press clubs, shopping centres, television studios and public places throughout Canada.

They sing songs of Prince Edward Island and talk of their home province's history.

In Love With an Island and The Island Hymn were two selections offered at Thursday's committee meeting.

Following their performance, they coaxed Christie into a singalong of This Land is Your Land.

Smiling Father and Mary

Mary said in an interview afterwards their reception across Canada has been "fantastic."

"People are just great. They seem to think a lot of Canada's baby province," she said.

She said the two-week tour, which will end this Sunday, has been rather hectic, but she wouldn't have missed it for anything.

She even managed to become engaged in Winnipeg last Monday, but not to her partner the Smiling Father.

"My boyfriend is working in Thompson and he came to Winnipeg while I was there and we got engaged — on my birthday," Mary said. She turned 21 last Monday.

The Smiling Father said their main aim was to draw attention to Prince Edward Island's centennial.

"We just want to make people aware of the event," he said.

Book Hawkers Eyed

This summer, tourists and Victorians will be able to buy books about Canada, British Columbia and Victoria from a barrow to be operated on the Causeway at the city's Inner Harbor—provided city council approves the proposal.

Council's finance committee recommended Thursday that council approve an application by Books Canada for a business licence to operate the book barrow on the property adjacent to the tourist information bureau.

Ald. Bill Tindall was the only one opposing the application. He said approval of the request would set a "dangerous precedent." The city would be swamped with requests for similar activities if Books Canada's application were approved.

The other aldermen said a book barrow couldn't be compared with the sale of "apples and oranges" from a barrow.

John Pennylegion, who runs a Books Canada store in Bastion Square, told the committee his company's associate shop in Ottawa has been operating a book barrow in Confederation Square for two years.

He said that venture not only received the blessing, but encouragement from Ottawa city council and the National Capital Commission.

He told aldermen the book barrow at the Causeway would sell city maps, books about Canada, B.C. and espeially Victoria. The barrow would be operated by two students dressed in "country girl" costumes and would be open for business from 10 a.m. until 8 p.m.

Junior Pets

The Victoria branch of the B.C. Society for the Prevention of Cruelty to Animals will hold a junior pet show at Victoria Riding Academy, 2301 Cedar Hill Cross, Saanich, Saturday.

Registration is from 9 to 10:15 a.m. and costs 25 cents There is limit of one pet to each child. No puppies or kittens under six months may be entered. All small animals must be in containers except dogs which must be on leads.

Who invented the Screwdriver?

Smirnoff

The Vodka that leaves you breathless.

Vic West Project

Grant Renewal Tabled

A request by the Victoria West Community Development Association for renewal of last year's $5,000 grant was tabled Thursday by city council's finance committee.

The committee decided to hear a delegation from the organization before either approving or rejecting the request.

The tabling motion came after Ald. Bill Tindall told the committee that council approved last year's grant under the condition that the organization reduce its budget by cutting down on the number of its staff.

Tindall said there was nothing in the submission that would indicate the city's conditions had been met.

A brief financial statement accompanying the grant request said that during the financial year ending March 31, 1973, total expenditures came to $67,201.

Of that, $56,501 were for wages and benefits, the rest for maintenance of the group's premises at 519 Craigflower Road.

A delegation from the community association is expected to appear before the committee at the next regular meeting two weeks from now.

JEUNE BROS. FOR CLIMBING

ROYAL ALEXANDRA
1450 Beach Drive — Oak Bay
OPEN HOUSE DAILY
1:30 - 4:30 p.m.
7:00 - 9:00 Wednesday and Thursday evenings
Condominium Homes—Prime Waterfront Location
1-Bedroom Units, from $28,000
2-Bedroom Units, from $36,000
Exclusively Presented by
VICTORIA'S CONDOMINIUM AND APARTMENT CENTRE
BROWN BROS. on Blanshard
"Since 1918"
Phone 385-8771 ANYTIME

3 FOR $1.00
SALE

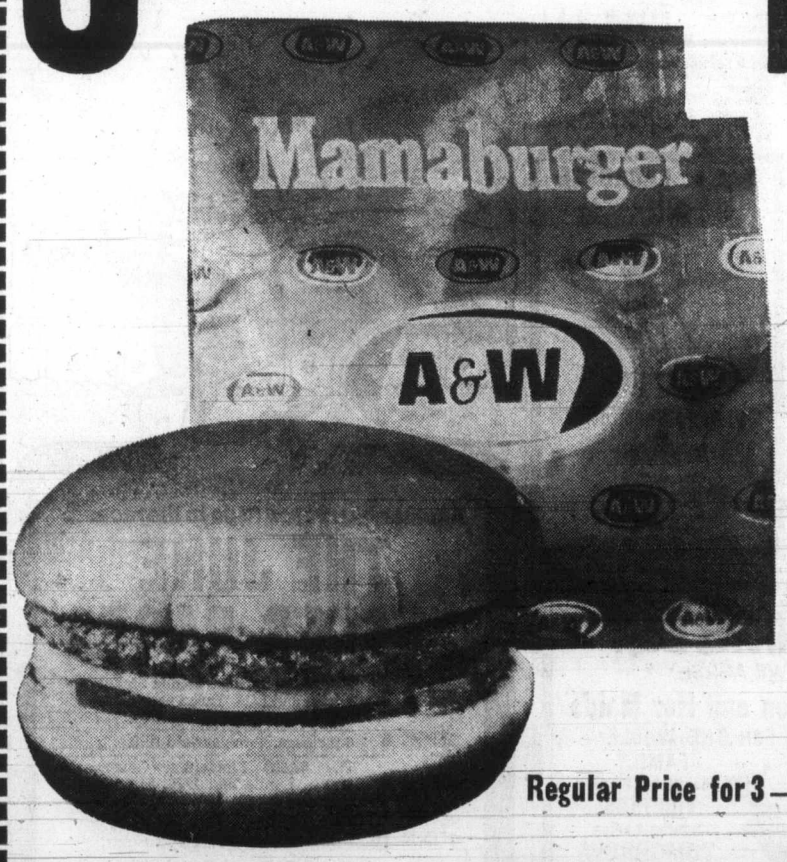

Regular Price for 3 — $1.77
★ THURSDAY ★ FRIDAY ★ SATURDAY
JUNE 7th, 8th, 9th
At Every Vancouver Island
A&W
NO PHONE ORDERS PLEASE

IT'S ALL GONE
FURNITURE, APPLIANCES, COLOR TVs
BITS AND PIECES
Our Entire Trade-In Department is SOLD OUT
Again, We are in a Good Position to
TRADE HIGH for GOOD TRADE-INS
We'll take anything of value. Older Trade-Ins Welcome Too! Try Us!!
SPECIAL CLEARANCE OF MANY FLOOR SAMPLES - ALL NEW — NOW ON DISPLAY
3 DAYS ONLY FRIDAY, SATURDAY and MONDAY.
½ PRICE WITH GOOD TRADE-INS

DESCRIPTION — 3 Days Only with a Good TRADE-IN

Simmons Colonial Wingback Hide-a-Bed with Valance in Grade H nylon fabric. Soft seating, nimbus cushions and full size Slumber King mattress. Reg. Sugg. Retail $519.95. Now With Approved Trades 259.95

Spanish Style 48" Cocktail Table, Square Lamp Table and Matching Texagon Commode Table. If purchased separately, regular price 159.85 Now With Approved Trades 79.95

Traditional Style Long Luxury Sofa by B. P. John with rounded back and plain valance. In high quality, gold velvet. Button tufted back and arms. Reg. List $599.95 Now With Approved Trades 299.95

Admiral 14 Cu. Ft. Deluxe Model, Frost-free Refrigerator with glide-out shelves, vegetable crisper, fruit crisper, meat keeper, electric button conditioner, easy roll out casters and many other deluxe features. All colors in stock. Mfg. Sugg. List 459.95 Now With Approved Trades 230.00

DESCRIPTION — 3 Days Only with a Good TRADE-IN

Spanish Style Sofa and Loveseat with Oak Finish Trim and Shaped Legs. Wide, soft padded arms. Shell guilted back and cushions with soft front edge. 249

Contemporary Loose Cushion Style Sofa and Loveseat in brown orlon plush fabric and co-ordinate color back cushions. A quality suite by B. P. John. Reg. List Price 899.95. Now With Approved Trades 449.95

Admiral 18-lb. Heavy Duty Automatic Washer. The very top of the line, push button series. With all the features you could possibly think of. Mfg. Sugg. List 449.95 Now With Approved Trades 225.00

Admiral 30" Fully Automatic Range with plug-out elements, window oven, full storage drawer, oven light, clock and timer Mfg. Sugg. List 254.95 Now With Approved Trades 127.50
$10 Extra for Color

VICTORIA'S LARGEST FURNITURE VALUE CENTRE
THE TRADERS
715 FINLAYSON ST. (Top of the Town) PHONE 388-6264
OPEN MON.-FRI. TILL 9 P.M.; SAT. TILL 6 P.M.
VIC TONI

Leafs Loosen Purse Strings for McDonald

TORONTO (CP) — If you can believe the agent for Lanny McDonald, the Medicine Hat Tiger graduate is the "highest-paid young man ever to come out of junior hockey."

And if that's the case, the 20-year-old Alberta youth must have signed for Toronto Maple Leafs for something in the order of $170,000 a year.

Dick Sorkin of New York, McDonald's agent, told a news conference Thursday that the rightwinger will be getting more from the National Hockey League club than Denis Potvin is getting from New York Islanders.

He added later that Potvin signed for $500,000 in a four-year contract with the Islanders. When he was questioned on the length of Potvin's contract, he said "even if it was only for three years, McDonald's would be worth more."

Sorkin, pressed for the amount involved in McDonald's contract, said: "That's for management to disclose, if they want to." They didn't, and neither did McDonald.

Sorkin said he didn't know how much every other junior had signed for, but as far as he did know his client would be the best paid.

Potvin was the first player picked in the NHL junior draft, McDonald was chosen fourth.

McDonald, 20, lives with his parents in Craigmyle, Alta., 160 miles northwest of Medicine Hat, when he's not playing hockey. He scored 62 goals and had 77 assists in 68 Western Canada Hockey League games last season.

He'll by trying for a job against established rightwingers Ron Ellis, Pierre Jarry and Rick Kehoe. He wouldn't say if his contract called for him to stay with the NHL club, adding that he is confident he'll "be No. 1."

McDonald's signing displays an uncharacteristic purse-string loosening by the Leafs. Last season, the club was criticized for losing Rick Ley, Bernie Parent, Jim Dorey, Jim Harrison and Guy Trottier to the World Hockey Association.

Three Newcomers Join Lion Hopefuls

VANCOUVER — B.C. Lions Thursday announced the addition of three players to a training-camp roster now nearly complete.

Latest members of the Western Football Conference club are Lou Harris, an import running back, and Canadian wide-receivers Slade Willis and Bill MacGregor.

Harris is a 23-year-old, five-foot ten inch 205-pounder who starred with the University of Southern California and spent part of last season on the taxi squad of the National Football League's Denver Broncos. Harris, who carried the ball for 801 yards as a USC regular in 1971, is credited with having run 100 yards in 9.6 seconds.

"We liked Harris when we looked at at him on film a year ago," aid B.C.-coach Eagle Keys. He's a good all-round back, capable of catching the football as well as running with it."

Willis is an Edmontonian who played in the U.S. with Drake University and was a first-round pick in the Canadian Football League's 1973 non-import draft. The Lions utilized a selection position obtained from Winnipeg Blue Bombers in return for the rights to Canadian-lineman Ray Lychak.

A speedy 23-year-old 180-pounder, Willis caught 45 passes in three years as a Drake regular. And he also did the punting, averaging 39.1 yards.

MacGregor is 190-pounder who caught 52 passes in three years as a regular with Simon Fraser University.

Capsule Wrapup

Fivepin Title Event Moved from City

VANCOUVER — Lou Clifford, president of the B.C. Fivepin Association, said Thursday that Vancouver has been awarded the Canadian championships next year.

Clifford, who was re-elected president at the association's annual meeting last weekend in Kamloops, said the Victoria Fivepin Association, which had been awarded the event, requested the change. The Victoria group said the closing of a 40-lane centre left no alternative but to decline the opportunity.

Vancouver was given both the provincial championships, scheduled April 12 and 13, and the national finals, slated for April 15 to 17.

Ex-Nat Owners Sue Keon

BUFFALO (CP) — Former owners of Ottawa Nationals of the World Hockey Association have filed a lawsuit against Dave Keon.

The action is in connection with a cheque for $50,000 that was given Keon, captain of Toronto Maple Leafs, by the Nationals last year when the WHA team was attempting to lure the players away from the National Hockey League.

"Litigation against David Keon has been instituted in Ontario," Fred Burke said.

Burke is legal counsel for Nick Trbovich of Buffalo, former owner of the Nats who sold controlling interest in the club to a Toronto group headed by John F. Bassett.

"We feel Keon should have returned the $50,000 because he did not sign with the team," Burke said.

When the WHA team was negotiating with Keon and his agent, Mike Elik of Toronto, it was reported that Keon had received the $50,000 cheque as a downpayment on the contract, but Elik said the cheque was a separate thing.

"As far as we are concerned," Elik said, "they gave the $50,000 on the understanding that if we couldn't reach an agreement with them, they'd lose the money."

Yankees Acquire Dobson

NEW YORK (AP) — New York Yankees announced Thursday they had acquired right-handed pitcher Pat Dobson.

He was obtained from Atlanta Braves in exchange for four players — two to be named at a later date.

Sent to Atlanta were two Yankee farmhands, first baseman outfielder Frank Tepedino and outfielder Wayne Nordhagen, both with Syracuse of the International League. Tepedino will report to the Braves while Nordhagen will go to the Braves' Richmond farm club.

A Yankee spokesman said a report of the deal by Yankee-owner George Steinbrunner Wednesday night in Tampa was erroneous. Steinbrunner had said Mike Kekich, a left-handed pitcher, had been traded to Atlanta for Dobson.

Sprint Barrier Shattered

RENATE STECHER, East Germany's Olympic gold medalist, became the first woman to break the 11-second barrier for the 100 metres Thursday. Co-holder of the previous record of 11 seconds, Miss Stecher lowered the mark to 10.9 seconds . . . **Jack Kelly** of **New England Whalers** has been named coach of the year in the World Hockey Association, edging **Billy Harris** of **Ottawa Nationals**, 95 votes to 88 . . . A Providence group has bought **Memphis Tams** of the American Basketball Association from **Charles O. Finley** and will move the team to Rhode Island for next season . . . **George Armstrong**, whose freshman coaching season culminated with a Memorial Cup championship has the inside track on the **Toronto Maple Leaf** coaching job, general manager **Jim Gregory** said Thursday. **John McLelland** resigned the job at the end of last season . . . **Steve Berry** of Simon Fraser University, the first-round leader, slipped to a 77 Thursday and at 145 trails **Mike Zach** by six strokes in the National Association of Intercollegiate Athletics' annual golf tournament at Gramling, S.C. The tournament concludes today . . . Seeded British entries, **Mark Cox** and **Virginia Wade**, were upset by relatively unknown Americans Thursday in the Italian Open tennis championships. Cox was trimmed, 6-1, 6-1, by **Harold Solomon** and Mrs. Wade was surprised, 4-6, 6-1, 5-7, by **Kristy Kemmer**.

Elementary Schools Track Meet Tonight

The best of Victoria's younger runners will be on display tonight at Centennial Stadium.

Survivors from six zone competitions involving 38 schools, they will be taking part in the all-schools elementary track meet. As befits the age groups, the accent will be more on speed than stamina.

Youngsters are divided into four age categories — 9, 10, 11 and 12 years, and there is also an open group. Each of the groups will compete in four events — 100, 200 and 800-metre individual events and the 4x100 relay.

First and second-place finishers in each case qualify for the Vancouver Island elementary schools track meet, scheduled at Centennial Stadium on Saturday, June 16.

Tonight's meet starts at 6 p.m.

Junior Golf Trials Resume Saturday

Junior golfers Saturday begin the second half of a competition which leads to two trips to the Lower Mainland this summer.

Rounds Saturday at Uplands and next Saturday at Gorge Vale will be combined with the results of the recent 36-hole city junior championship to pick a 10-man team. Scores from best three of the four rounds will be used to determine the standings.

The top 10 will be eligible for a paid-entry into the B.C. junior championship July 2 to 4 at Vancouver's Quilchena course. They will also make up the Victoria team which will play a home-and-home match against Beach Grove juniors. The first match will be July 15 at Royal Colwood and the return match on the Mainland will be on July 22.

Holding the halfway advantage is city-champion Al Robertson of Glen Meadows, who had 150 for the 36 holes. Uplands' Brad MacLeod, the runner-up, is seven strokes behind and is one stroke in front of clubmate Lee Haskell. Don Gowan of Glen Meadows and Bill Goodwin of Uplands have 162.

Saturday's draw and times:

3 p.m. — A. Robertson (GM), B. MacLeod (U), J. Hough (V), R. Horne (GV).
3:07 — L. Haskell (U), D. Gowan (GM), D. MacDonald (GV), K. Davies (CH).
3:15 — B. Goodwin (U), P. Harris (V), G. Wright (RC), B. Ingram (GV).
3:22 — G. Howells (U), H. Hitchman (V), N. Tremblay (GM), C. Kutyik (RC).
3:30 — D. Amon (U), K. Straith (V), D. Rands (CH), A. Bryce (RC).
3:37 — N. Waterfield (GV), T. Ware (U), W. Little (V), G. Oberg (CH).
3:45 — J. Quatsch (RC), M. Walker (V), R. Lee (U).
3:52 — J. Morrison (U), M. Stewart (CH), J. Seymour (GV).

Cards and Yankees Victims of Trailers

Two major-league win streaks ended Thursday, with last-place teams doing the damage.

San Diego Padres, on a ninth-inning leadoff homer by Ivan Murrell, shaded St. Louis, 4-3, ending the Cardinals' streak at five games in the National League.

Alex Johnson's two-out double in the eighth inning led to a 7-5 victory for Texas Rangers over New York Yankees. The Yankees, besides having their win streak stopped at four games, also lost a chance to gain first place in the American Granger's Eastern Division.

Chicago White Sox, leaders in the Western Division, broke a losing streak at five games with a 3-2 decision over Baltimore Orioles, who had a win skein of four games.

Padres, last in the Western Division, trailed by 0-3 before erupting for three runs in the sixth inning. Reliever Wayne Granger, who came in to stop the sixth-inning rally, gave up the winning blast, Murrell's second homer of the season.

★ ★ ★

NATIONAL LEAGUE

Eastern Division

	W	L	Pct	GBL
Chicago	32	22	.593	—
Pittsburgh	23	24	.489	5½
St. Louis	24	26	.480	6
Montreal	22	25	.468	6½
New York	22	26	.458	7
Philadelphia	20	32	.385	11

Western Division

	W	L	Pct	GBL
San Francisco	38	20	.655	—
Los Angeles	33	22	.600	3½
Cincinnati	30	23	.566	5½
Houston	31	26	.544	6½
Atlanta	20	33	.377	15½
San Diego	20	36	.357	17

San Diego 000 003 001— 4 11 2
St. Louis 200 100 000— 3 8 1
Caldwell, Romo (8), Troedson 2-0 (8), Corkins (9) and Kendall; Cleveland, Granger 1-2 (6) and Simmons. Home run: San Diego — Murrell (2nd).

Los Angeles 000 100 021— 4 12 1
Chicago 000 000 000— 0 3 0
Messersmith 6-5 and Yeager; Reuschel 6-4, Locker (8), LaRoche (9) and Hundley. Home run: Los Angeles — Davis (8th).

Atlanta 000 010 200— 3 6 0
Montreal 000 020 000— 2 5 0
Morton 5-4, Harrison (7) and Casanova, Oates (7); Moore 3-5, Marshall (7), Walker (9) and Boccabella, Humphrey (8). Home run: Atlanta — Johnson (9th).

AMERICAN LEAGUE

Eastern Division

	W	L	Pct.	GBL
Detroit	28	24	.538	—
New York	28	25	.528	½
Baltimore	24	23	.511	1½
Boston	24	25	.490	2½
Milwaukee	24	27	.471	3½
Cleveland	20	32	.385	8

Western Division

	W	L	Pct.	GBL
Chicago	28	20	.583	—
Minnesota	28	21	.571	½
California	27	23	.540	2
Kansas City	30	26	.536	2
Oakland	27	27	.500	4
Texas	17	32	.347	11½

Chicago 000 020 010— 3 7 2
Baltimore 000 100 001— 2 5 0
Stone 1-1, Forster (6) and Herrmann; Palmer 6-4, Jackson (8) and Williams. Home run: Baltimore — Davis (2nd).

New York 500 000 000— 5 8 1
Texas 011 300 02x— 7 14 0
Peterson, McDaniel 4-2 (4), Allen (8), Paul (8) and Munson; Stanhouse 1-5, Hudson (9) and Billings.

Detroit 000 000 000— 0 5 0
California 000 003 00x— 3 11 0
Fryman 2-6, Timmerman (7), Scherman (8) and Freehan; Ryan 7-6 and Torborg.

Goals Abound In Adanac Win

	P	W	L	T	F	A	Pts
Vancouver	9	7	2	121	88	14	
Coquitlam	9	6	3	139	111	12	
VICTORIA	9	3	6	90	117	6	
New West.	9	2	7	108	142	4	

Next game: Saturday—Vancouver at VICTORIA.

NEW WESTMINSTER (CP) — Coquitlam Adanacs moved to within two points of first place in the Western Lacrosse Association with a 25-13 victory over New Westminster Salmonbellies on Thursday night.

The wide-open game — there were 140 shots on goal — was played before 1506 fans.

Jim Grady and John Allen led the 79-shot Coquitlam attack, scoring four goals each. Salmonbellies, who had 61 shots at goalkeepers Dave Wedlock and Fred Sapach, got two-goal performances by coach Paul Parnell, Chuck Medhurst and Sandy Lynch.

Keith Scott topped all point-getters with two goals and five assists for Adanacs, who took a 9-5 lead in the first period and clobbered the last-place Salmonbellies, 13-2, in the second period.

COQUITLAM

	PIM	G	A	Pts
Dave Wedlock (G)	0	0	0	0
Art Dickinson	0	1	2	3
Jim Aitchison	2	0	5	5
Kevin Parsons	0	1	4	5
Bill Bradley	2	1	4	5
Jim Grady	0	4	1	5
Don Cameron	0	1	2	3
John Allen	0	4	1	5
Doug Walsmith	0	1	1	2
Bob Brown	0	1	2	3
Art Talson	2	0	3	3
Keith Scott	6	2	5	7
Jim Rickbell	2	2	2	4
Mike Mitzel	0	3	1	4
Gaylord Powless	4	1	3	4
Bob Goulding	0	3	1	4
Fred Sapach (G)	0	0	1	1
Dan Piotrowski	0	0	1	1
Total	18	25	39	64

NEW WESTMINSTER

	PIM	G	A	Pts
Greg Thomas (G)	0	0	1	1
Dave Thwaites	0	0	1	1
Dave Jones	0	1	0	1
John Hanna	0	0	0	0
Paul Parnell	0	2	3	5
Larry Henry	0	1	0	1
Al Lewthwaite	12	0	0	0
Fred Greenwood	2	0	3	3
Ken Winzoski	0	1	0	1
Bob Holmes	0	0	0	0
John Brassington	0	1	1	2
Chuck Medhurst	0	2	1	3
Sandy Lynch	0	2	2	4
Ian Kennedy	0	1	3	4
Jim Giles	0	1	0	1
Ed Spooner	0	1	2	3
Merv Schweitzer (G)	0	0	1	1
Total	14	13	18	31

Shots stopped:
By Sapach (Coq) 21
By Wedlock (Coq) 14 13 —48
By Schweitzer (NW) 12 15
By Thomas (NW) 21 6 —54

Score by periods:
Coquitlam 9 13 3—25
New Westminster 5 2 6—13

Sport Today

TRACK AND FIELD

6 p.m. — All Greater Victoria elementary schools track and field meet, Centennial Stadium.

SOFTBALL

6:45 p.m. — Stuffy McGinnis Men's League, Royal Oak Sporting Goods vs. Mike's Sport Shop, Central Park.

Pete Jolly Sparkles On Mound

	W	L	Pct	GBL
Gorge Hotel	6	1	.857	—
Farmer Constru.	5	3	.625	1½
Greave's Movers	2	5	.286	4
Kubicek's Home	2	6	.250	4½

Pete Jolly showed the form Thursday night which made him the most valuable player of the Victoria Senior Baseball League last season.

The righthander, who pitched for Farmer Construction last year, displayed great control to lead Gorge Hotel to a 6-0 shutout over Kubicek's Home Service at Lambrick Park.

Jolly allowed only three hits, all singles, struck out seven batters and didn't give up a base on balls.

Rick Cook, Russ Holmes and Stan Thame each had two singles and drove in one run for the winners.

Gorge Hotel 400 002 0— 6 10 1
Kubicek's 000 000 0— 0 3 0
Pete Jolly 3-0 and Tom Robertson; Blair Kubicek 0-1 and Tom Craig.

Pros Threaten Tennis Boycott

ROME (Reuter) — The world's top tennis professionals threatened to boycott Wimbledon and other major international tournaments.

Cliff Drysdale of South Africa said such a boycott might come about if the Association of Tennis Professionals of which he is president, does not receive sufficient evidence to justify a one-month suspension of Nikki Pilic.

The association represents most of the world's tennis pros.

Pilic was suspended for nine months by the Yugoslavia Lawn Tennis Federation for refusing to play on Yugoslavia's Davis Cup team.

The International Lawn Tennis Federation reduced the suspension to one month, effective June 1.

However, Pilic defied the ban and played a first-round match in the Italian open championships Wednesday, losing to France's Patrice Dominguez.

Pilic was backed by the Italian Tennis Federation, which held that since he was allowed to play in the French Open after the suspension took effect, he should have been permitted to compete in the Italian Open.

But Basil Reay, secretary of the ILTF, said after the Italian Federation announced its position that "there will be a hell of a row" over Pilic's participation in the Italian Open.

Meanwhile, Peter Marinkovic, secretary of the Tennis Federation of Yugoslavia, said Thursday in Belgade the federation is "astounded" that the Italian Federation allowed Pilic to play in the Italian Open in Rome.

The Yugoslav Federation announced it will take "special measures" against Pilic for ignoring the suspensions.

Juvenile Baseball

VICTORIA COLT
Columbia Ready-Mix 3, Skyline Gutters 2.
O'Dell's Racing Team 14, Strawberry Vale 3.

BABE RUTH
Esquimalt-Vic West
Evening Optomists 16, Canadian Foresters 4.
Cosmopolitan
Webb and Trace 11, Big Barn Market 9.

LITTLE LEAGUE
National
Minors: Franks Upholstery 12, Fernwood Movers 9.
Hampton
H. A. Ormiston 8, Burnside Esso 3.
Esquimalt-Vic West
Lions 13, Skaalrud 11.

W.L.A. LACROSSE
SATURDAY, 8 P.M.
MEMORIAL ARENA

Victoria Shamrocks
vs.
Vancouver
Tickets $2.50
Students, O.A.P. $2.00
Tickets $2.00;
Students, O.A.P. $2.00
$1.50 Section
Children 12 and under, 75c

Dad Knows Best
(AND WE AGREE)
The Queen and Her Maids
IS FUN FOR THE WHOLE FAMILY
They'll be Playing
VICETTES
Senior Ladies
TOMORROW
8:00 p.m.
Royal Athletic Park
See one of the most amazing softball attractions in the world today.
Tickets on sale at Memorial Arena
Adult Advance $1.25; At Door $1.50; Students $1.00; Children 50c

KARATE
TOURNAMENT
VANCOUVER ISLAND KARATE INVITATIONAL
June 9 1973 7:30 P.M.
U. of VIC. GYMNASIUM
KARATE AT ITS BEST PRESENTED BY
BATESON KARATE SCHOOL
719A YATES ST.
Tournament Director — Mr. L. Bateson, 3rd Dan
For Further Information Call 383-4332

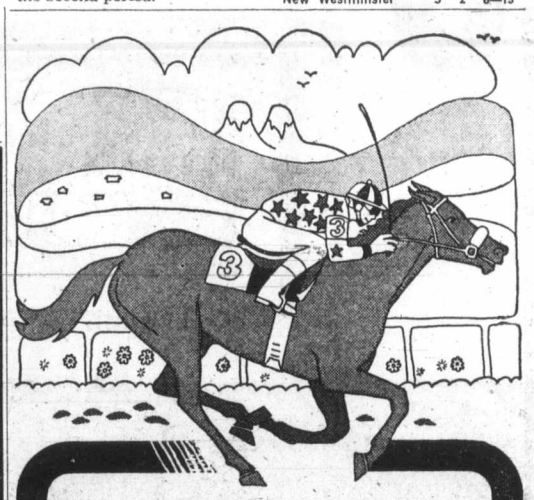

Another big reason to go to the races...
THE JUNE STAKES RACES

JUNE 2	The $6,500 Spring Fashion Stakes 1 mile and 1/16. Three-year-olds.
JUNE 6	The $6,500 Cinderella Stakes 6 furlongs. Two-year-old fillies.
JUNE 9	The $8,000 Lieutenant - Governor's Stakes 1 mile and 1/16. Three-year-olds and up.
JUNE 16	The $6,500 Klondike Stakes 1 mile and 1/16. Three-year-olds.
JUNE 18	The $5,000 Breeder's Sales Stakes 6 furlongs. Two-year-olds.
JUNE 23	The $7,500 Sun Stakes 1 mile and 1/16. Three-year-olds and up.
JUNE 27	The $6500 Stepping Stone Stakes 6½ furlongs. Two-year-olds.
JUNE 30	The $6500 B.C. Oaks 1 mile and 1/16. Three-year-old-fillies.

See how they run . . .
The Track
EXHIBITION PARK
PARADE TO THE POST
Monday, Wednesday, Friday – 6:30 p.m.
Saturdays & Holidays – 1:15 p.m.
RAIN OR SHINE
For reservations and information phone 254-1631
BCJC-6-73-V
"Special Race Buses to Vancouver—Call 385-4111"

Sale of Nats Conditional

VANCOUVER — Vancouver Nats of the Western Hockey League have been sold to a Kamloops group on a conditional basis, it was reported here Thursday.

Whether the sale is final depends on receiving the approval of the British Columbia Junior Hockey League for a shift which would allow the WCHL team to operate in Kamloops and Kamloops to be replaced in the BCJHL by either Prince George or Revelstoke.

The matter is to be discussed Sunday at a BCJHL meeting scheduled for Kamloops.

Nat Bailey, who is estimated to have lost about $200,000 in two seasons as owner of the Nats, refused direct confirmation of the sale.

He had been prepared to operate again this season, but the development which brought Vancouver a World Hockey Association franchise and put a second professional team (the Blazers) into Pacific Coliseum, left the Nats without playing dates in what was their home arena last season.

"You might say the Blazers ran us out of Vancouver," Bailey said.

Names of the purchasers have not been disclosed, but it is reported they include Joe Tennant, general-manager and coach of Kamloops Rockets, and Eldon Dever and Ephraim Steinke, head of Kamloops Development Ltd.

Rockets operated as the farm team for Calgary Centennials of the WCHL, and it is believed that Scotty Munro, owner of the Calgary club, played a large part in arranging the sale of the Vancouver club. It had been rumored that he had been negotiating for the purchase of the Nats with the idea of operating out of Kamloops but there was no confirmation that he is part of the purchase group.

Outdoors

with Alec Merriman

It's no use waiting for the good fishing reports now. This is about the time the chinook and blueback runs arrive, and if you hesitate you just might miss that hot fishing day.

That is the advice from Dennis Thompson, one of the highliners in lower Island waters, who takes his share of big chinooks each year.

However, we didn't find a hot day when we fished Beechey Head waters with him on Tuesday. We were a day late, and perhaps a day or two early. We caught one blueback, and the only other fish we saw taken was a nine-pound chinook by Bill Palliser, who had taken two in the 20s the day before.

It was foggy Tuesday, and we often lost our bearings and couldn't find the eddies where you are likely to pick up the salmon.

That isn't an excuse. It was obviously an off day. Nobody else was finding good fishing . . . maybe tomorrow, that is what makes fishing interesting.

The salmon fishing reports are generally fair to poor, with little flurries of activity at some places. But, just about all the favorite waters have reported the odd good day, so it is really a matter of searching and waiting until the fish pass through your favorite waters.

★ ★ ★

Bill Heybroek, who has just returned from cruising on north Island inside waters, says it looks like a promising chinook year.

"There are plenty of chinook in all the inlets," he reported.

But grilse and blueback fishing has not been good along the east coast, and indications are that they are out in mid-strait in big schools between Mitlenatch Island and Texada Island.

Duncan Bay is still providing fine chinook fishing for moochers using needlefish and Bates Beach is still producing chinooks, but windy weather has slowed the fishing effort.

Bob Gardner is still picking up chinooks off the Comox Bar and chinook fishing has been good in Baynes Sound off Union Bay.

John Cushing is starting to worry about the Deep Bay bluebacks, which should be there in good numbers now.

"There are a few blues, but they are barely four pounds, and fishing is still slow," he reports. "The weather has been poor, but they are getting some chinooks," he adds.

Claytons reports improved fishing for bluebacks around three pounds. Ballenas Island waters have been best the past few days, but the Spar Buoy waters were giving up some blues Thursday morning.

The blues have been very deep in Nanaimo waters off the Five Fingers, and some chinooks, one a 36-pounder, have been taken.

Blues and some chinooks are being taken in Cowichan Bay, and Bold Bluff area of Sansum Narrows has been giving up some big chinooks. So have Active Pass and Porlier Pass, where a few blues have also been taken.

Saanich Inlet has been generally fair with the odd good day for chinook grilse around two pounds, jack chinook four to eight pounds and blues just over three. There are grilse in the 11-inch bracket along the Bamberton shore and they must be returned.

Victoria and Oak Bay waters have been only fair.

Mel and Doris Sudith found some good fishing, chinooks between 14 and 24-pounds, off Bentinck Island.

They were using No. 2 Abe and Al flasher, 80 feet of line and two pounds of weight, with hootchies they color themselves. They have been buying white hootchies and using waterproof magic marker felt pens to color the hootchies yellow, brown and sometimes a little orange.

★ ★ ★

Chinook Club will hold its annual Dr. Hugh Clark Sportsman's Derby in Saanich Inlet Sunday. It starts at daybreak and is over at 2 p.m.

Barber Grabs Tourney Lead While Nicklaus Practises

PHILADELPHIA — Jim Barber and Mike Reasor, neither of whom has come close to winning a professional tournament, are one-two in the $150,000 Philadelphia golf tournament.

Barber, who hasn't finished higher than 24th in his two years on the tour, Thursday shot a seven-under-par 65 on the 6807-yard Whitemarsh Valley Country Club course. And Reasor — a 31-year-old tour regular whose greatest claim to fame is that he once caddied for Arnold Palmer — had an opening-round 66.

Jack Nicklaus, meanwhile, said he got "just what I wanted — a lot of practice," as he scrambled to a 73.

Lee Trevino also had a 73, and Australian Bruce Crampton, winner of three tournaments this year, was at 71.

Tom Weiskopf, however, continued his hot streak. Weiskopf, who has won twice and finished second in his past three starts, had a 67 that he called "about as high as I could have shot."

He was tied with Hale Irwin and Larry Ziegler.

Palmer, South African Gary Player and Billy Casper are not competing in this, the last tour event before next week's U.S. Open.

Barber is a 24-year-old former national junior college champion from Clearwater, Florida, who has won less than $7,000. He is sponsored by his 70-year-old grandmother who "wonders why I don't win all the time."

Two Canadians, George Knudson and Ben Kern both of Toronto, made impressive starts.

Knudson carded a 69 while Kern had a 70.

Jim Barber	34-31—65
Mike Reasor	32-34—66
Hale Irwin	34-33—67
Lary Ziegler	34-33—67
Tom Weiskopf	36-31—67
John Adams	35-32—67
Dave Hill	34-34—68
Tom Jenkins	36-32—68
Miller Barber	35-33—68
Forrest Fezler	36-32—68
Ross Randall	35-33—68
Charles Sifford	35-34—69
Richard Crawford	35-34—69
George Knudson	32-37—69
Bob Wynn	33-36—69
Butch Baird	35-34—69
David Barber	37-32—69
Martin Bohen	34-35—69
Bert Yancey	33-36—69
Ralph Schlicht	35-34—69
Ben Kern	33-37—70

Siderowf Only American Left in British Amateur

PORTHCAWL, Wales (AP) — Dick Siderowf, a 36-year-old stockbroker from Easton, Conn., powered his way into the quarter-finals of the British Amateur golf championship Thursday.

Last of the 50 United States players who started the title chase four days ago, Siderowf beat Donald Steel of England in the morning round, then conquered Matthew Lygate of Scotland, 3 and 1.

The only other American left in the fifth round, veteran Dale Morey of High Point, N.C., was beaten by British-youngster Howard Clark, 2 and 1.

Siderowf, a former member of the World Amateur and U.S. Walker Cup teams, was low amateur in the U.S. Open in 1968 and Canadian Amateur champion in 1971.

He rolled in a curving 30-footer for a birdie on the 447-yard 15th to become dormie. Then, annoyed by chatter from the crowd, he three-putted for a bogey, but he ended the match with a birdie on the 17th hole.

Morey, also a former Walker Cup player, won the first three holes but Clark came back to win with an eagle on the par-five 12th hole and birdies on the last three holes.

Hundreds of fans following the day of knock-out matches groaned as Brazil's Jayme Gonzales fell to Peter Moody, Britain's amateur stroke-play champion, 5 and 4.

Moody and Rodney Foster, another British star, were the only seeded players left in the last eight. All quarter-finalists except Siderowf are from the British Isles.

Lygate upset British-seed David March, 1 up, in the morning.

Morey moved into the fifth round with a 7-and-5 triumph over Ken Hornby of England while Clark eliminated Tom Culligan of San Mateo, Calif., 2 up.

Wilkin, Mates Climb to Top

	W	L	Pct.	GBL
Seaboard Const.	10	2	.833	
Century Inn	10	3	.769	1/2
Bell's Men's Wear	7	6	.538	3 1/2
Mike's Sports	6	6	.500	4
Port Angeles	6	7	.462	4 1/2
Royal Oak Sports	5	6	.455	4 1/2
Labatts	5	8	.385	5 1/2
Sooke Merch.	5	8	.385	5 1/2
Six-Mile House	5	9	.357	6
CFB Esquimalt	5	9	.357	6

Barry Wilkin pitched a two-hitter Thursday as Seaboard Construction defeated Labatts, 4-1, to take over first place in Stuffy McGinnis softball at Central Park.

The victory gave Seaboard a half-game lead over second-place Century Inn.

Wilkin struck out nine batters while issuing only one base on balls.

Home runs, by Scott Sinclair in the first inning and by Brian Grexton in the fifth inning, supplied three of the four runs for Seaboard.

Grexton's two-run homer was his second since dropping down from the Victoria Bates senior team.

Cec Ferguson and Keith Aldridge were the only Labatts batters to manage hits off Wilkins.

At Heywood Park Sooke Merchants picked up their fifth win beating slumping Bell's Men's Wear, 1-0.

Sooke Merchants 000 010 0— 1 6 1
Bell's Men's Wear 000 000 0— 0 3 3
Ron Fedosenko and Alden Goverlock; Randy Jackson and Jim Wilson.

Labatts 100 120 0— 4 9 2
001 000 0— 1 2 1
Barry Wilkin and Paul Morrison; Russ Carruthers and Cec Ferguson.
Home runs: Seaboard — Scott Sinclair, Brian Grexton.

The Original Knight
SOLUNAR TABLES
When To Fish Or Hunt

According to the Solunar Tables calculated for this area, the best times for hunting and fishing for the next 10 days will be as follows (Times shown are Pacific Daylight Time):

According to the Solunar Tables calculated for this area, the best times for hunting and fishing today and tomorrow will be as follows (Times shown are Pacific Daylight Time):

TODAY			
Minor	Major	Minor	Major
A.M.		P.M.	
.....	6:25	12:25	6:50

TOMORROW			
12:35	7:05	1:05	7:30

Major solunar periods, lasting 1½ to 2 hours, dark type.
Minor periods, shorter in duration, light type.

Wheeler Tops Field

VANCOVER — John Wheeler of Victoria won the 5000-metre event Thursday in a British Columbia inter-club track and field meet.

Wheeler took the event in the excellent time of 14.34 minutes.

Two Canadian open and native records were broken Thursday. Patty Loverock of Vancouver won the 60-yard dash in 7.4 seconds, slicing a tenth of a second off the old mark. The Vancouver Olympic Club "A" team, consisting of Maureen Crowley, Carolyn Van de Poll, Leslie Stubbs and Doreen Martens won the 4x800-metre relay in 9:04.6 minutes, knocking 7.4 seconds off a record set last month by a University of British Columbia team.

Janie Blalock Unshackled

SUTTON, Mass. (AP) — Janie Blalock, centre of one of sports' most bitter controversies in 1972, said Thursday she felt loose and unshackled.

"I feel very free and very loose, like I've been unshackled," the 27-year-old former Portsmouth, N.H., schoolteacher said as she prepared for the Ladies PGA golf championship, in disclosing her one-year LPGA suspension has ended.

"My suspension was terminated May 31," Miss Blalock said.

"Actually, I never was suspended as far as playing goes."

Miss Blalock was suspended by the LPGA a year ago for allegedly cheating while marking her ball during tournaments.

She countered the suspension with a $5-million suit against the LPGA and its officers, obtaining a court injunction permitting her to play.

Miss Blalock went on to win more than $57,000 last year, second only to veteran Kathy Whitworth.

Miss Blalock carded a 77 Thursday and trailed the co-leaders, Miss Whitworth and Chako Higuchi of Japan, by six strokes.

One stroke back of the leaders in the field of 66 were Judy Rankin, Murle Breer and Pam Higgins. Mrs. Rankin has won two tournaments and finished second in a playoff in the last month.

Sandra Post of Oakville, Ont., former LPGA champion, struggled to an 84.

Nance Returns To Football

NEW YORK (AP) — New York Jets of the National Football League announced Thursday that they have signed veteran running-back Jim Nance. Nance, 30, sat out last season after being traded by New England Patriots to Philadelphia Eagles.

RENT-TO-OWN
ELECTROHOME COLOR TV
From Only 18.89 per month
3 Year Guarantee All Parts and Labor
CITY CENTRE TV
3970 Shelbourne 477-6871 next to Kmart in the Mall 10 a.m. to 10 p.m. daily

WINNEBAGO

No. 1
The world's best Seller
Sales—Service—Parts
We give you more.
CORNELL
CHEV—OLDS
3050 Douglas 385-5777

RICK O'DELL

Won his First Main Event of the '73 Season
Last Saturday
THIS SATURDAY
He has his No. "18" Super Stock ready to win again.
Can he take the checkered flag again?
★ SUPER STOCKS ★ CLAIMERS
• 8 BIG RACES •
Time Trials: 7 p.m. — Racing: 8 p.m.
Adults $2.50 - Students $1.75 - Kids 6-12 50c
WESTERN SPEEDWAY
Rain Date Sunday 1 p.m.

LO-COST AUTOMATIC TRANSMISSIONS
17-POINT FREE DIAGNOSIS
see LO-COST
1901 Government AT CHATHAM 388-4248

If you're looking for a 'smash', a 'blast', or a 'belt', that's your business.
But if you're a light drinker, you're looking for Triple Crown.

Triple Crown Canadian Whisky by Gilbey

MERCURY MARINE
MARINE HEADQUARTERS
Visit Us Soon — 800 Cloverdale Ave. 385-1457
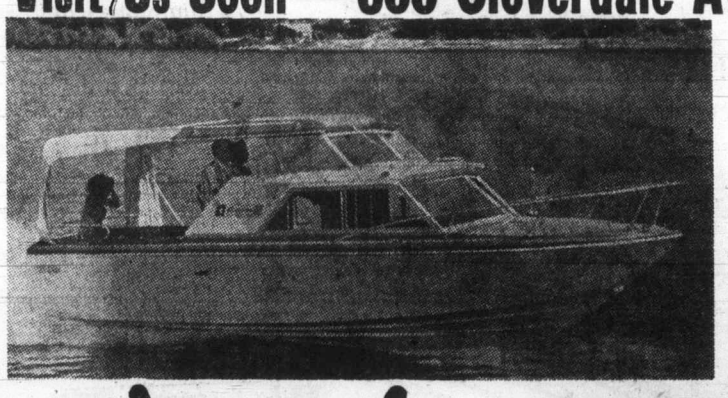
DEMONSTRATOR SPECIAL
24-Ft. FIBERFORM CRUISER
This beauty offers full instrumentation, 78-gallon gas tank, full enclosed head, complete galley, full camper canvas, foam flotation and sleeps 5.
Powered by 188 h.p. Mercruiser.
$9600
NEW STOCK
NO PRICE INCREASE
The fire at Canadian Fibreform has not affected our delivery nor has it affected our prices.
Come in and see our new stock just delivered from Spokane.

22½ ft. FIBERFORM SITKA COMMAND BRIDGE CRUISER
Features complete galley, full instrumentation. 2 20-gallon fuel tanks, console and command bridge steering, foam flotation, glass bulkhead with sliding door, marine head, camper cover. 225 h.p. Sterndrive.
$10,945
22½-Ft Fiberform Westporter
A great family unit offering full instrumentation, 36-gallon gas tank, full enclosed head, complete galley, running and cabin lights, full camper canvas. Sleeps 5, foam flotation, powered with a 188 h.p. Mercruiser.
$8966
18½-Ft. Fiberform Beachcomber Tri-Hull Runabout
Full camper top safety glass walk-thru windshield, 20-gallon gas tank, foam flotation, full deck hardware, running lights and 165 h.p. Mercruiser.
$5795
OPEN: 8:00 a.m. to 5:30 p.m. Monday to Thursday; Friday 'til 9:00 p.m. 9:00 a.m. to 4:30 p.m. Saturday
We Service What We Sell

Hull Most Valuable in WHA

SANTA ANA, Calif. (AP) — Bobby Hull was named Thursday as the World Hockey Association's most valuable player for 1972-73.

Hull, who's signing as player-coach of Winnipeg Jets did much to get the fledgling WHA on its feet, received 20 first-place votes and 119 points from a panel of 36 sports writers and broadcasters in WHA cities.

Cleveland goalkeeper Gerry Cheevers was runner-up with 66 points and Quebec defenceman J. C. Tremblay was third with 48.

Hull won the National Hockey League's Hart Trophy as most valuable player in the 1964-65 and 1965-66 seasons when he played for Chicago Black Hawks.

He scored 51 goals and had 52 assists for Winnipeg after missing the first 15 games of the season before a U.S. court ruling cleared the way for him to play.

In his 15 years with the Black Hawks he had five 50-goal seasons.

The 34-year-old Hull has now scored 655 goals and 601 assists for 1256 points in his 16-year professional career. He has scored three goals in a game 26 times and four goals in a game on five occasions.

Hull will receive $4,000 and a silver trophy for winning the MVP balloting.

Points in the voting were awarded on a 5-3-1 basis. Cheevers received six first-place votes, Tremblay four.

B.C. Swim Team

Port Alberni Girls Selected

Two swimmers from Port Alberni have been named to a 20-member B.C. team in the Canada Summer Games at Burnaby-New Westminster in August.

Margaret Myers and Susan Clifford, both members of the Port Alberni Aquatic Club, were part of the 10-women team selected at a meeting this week of the B.C. Section of the Canadian Amateur Swimming Association in Vancouver. Miss Myers is 17 and Miss Clifford 16.

Other members of the girls squad, all from the Lower Mainland, are Marlene Hartnell, Sarah MacDonald, Sarah MacFayden, Gail Hodge, Lori Smith, Lynn Bengtson, Brenda Bourke and Josie Loehrich.

The boys team consists of Craig Beattie, Stephen Pickell, Robert Duncan, Michael Ker, Mel Zajac, Brad Shirley, Doug Hogg and John Van Buren of the Lower Mainland, Jim Fowlie of Prince George and Gary McDonald of Mission.

Monty Holding of Port Alberni is the coach, Shirley Cazalet of Vancouver is the manager and Beryl Manning of North Vancouver is the chaperone.

Exhibition Park Racing Entries

VANCOUVER—Today's entries for thoroughbred racing at Exhibition Park.

FIRST RACE — Claiming, $1,500, for three-year-olds, Canadian, six and one-half furlongs:

Kensington Drive (Bianco) 120
Sir Brent (Carter) 110
Bermark (Broomfield) 120
Morning Story (J. Arnold) 120
Salt Chuck (Chabara) 120
Black Dave (no rider) 110
Hurry Hawk (no rider) 120
Brockton Point (Frazier) 120
Lightning Len (Terry) 120
Rullah I Am (Hamill) 120
Also eligible:
Grand Enterprise (Cuthbertson) 120
Man A Sault (Frazier) 120

SECOND RACE — Allowance, $1,720, for two-year-olds, nursery course:

a-A Bit Of Alright (Frazier) 113
Bugem (Chabara) 113
Pool Of Diamonds (Cuthbertson) 113
Sarah Shot (Olguin) 113
Taxakeha (no rider) 113
Echoseha (J. Arnold) 113
b-Multi Lea (Dailey) 113
Centennial Belle (Smith) 113
Bubbley Lady (Terry) 113
Storm Princess (Swatuk) 113
Also eligible:
Shot O Glory (Bianco) 113
b-Maizie Bay (Dailey) 113
a-Madeokeha (Sanchez) 113

THIRD RACE — Claiming $1,550, for three- and four-year-olds, Canadian, six and one-half furlongs:

Round a Town (Hamill) 122
Roadside Chapel (Sandoval) 119
Happy Echo (J. Arnold) 114
One Eyed Magic (Olguin) 117
Angelic Shirl (Dailey) 117
Dicks Folly (Wolski) 110
Clear the Way (Smith) 114
Magic Moon (Swatuk) 119
Satin Sue (Bianco) 114
Fair Magic (Rawson) 117
Also eligible:
No No Mac (Chabara) 122
Morna Lea (Estapper) 114
Varsity Blue (Frazier) 119
Mystic Myth (Estapper) 117

FOURTH RACE — Claiming, $1,550, for four-year-olds and up, six and one-half furlongs:

Eddths Boy (Dailey) 119
Shock'm (Hamill) 119
Temple Star (Olguin) 114
Rullah World (Smith) 122
Little Magog (Swatuk) 114
Rages Reward (Terry) 122
Wee Jock (Frazier) 119
Hypertwin (Dube) 112
Vances Girl (Munoz) 114

FIFTH RACE—Claiming, $2,025, for three and four-year-olds, six and one-half furlongs:

Beyond the Moon (Ulrich) 103
Pale Fire (Frazier) 113
New League (Broomfield) 113
Fort Nelson (Olguin) 119
Jack to a King (Rawson) 117
Pals Way (Munoz) 119
Nicanna (Smith) 117
Konni Lake (Swatuk) 114
Smoky Oaks (J. Arnold) 113
Sunny Easter (Cuthbertson) 115
Also eligible:
Nydeia (Smith) 110
Dillys Dandy (Dailey) 113
Pirates Image (Olguin) 115
Count Carmello (Chabara) 119

SIXTH RACE—Claiming, $2,205, for three and four-year-olds, six and one-half furlongs:

Billy the Bug (Munoz) 111
Squaw Hall (Dailey) 113
Bull Elk (Bianco) 116
Charbelle (Swatuk) 110
Fuddle Duddle (Frazier) 108
Mr. Pickles (Cuthbertson) 113
Haig E (Chabara) 119
Poo Koo (Smith) 108
Ol' Bill C (Terry) 116
Port Rush (Rawson) 116
Also eligible:
Why Beeb (Terry) 119

SEVENTH RACE — Claiming, $2,410, for four-year-olds and up, six and one-half furlongs:

Rushalee (no rider) 116
Classy Imp (Swatuk) 119
Hard To Know (Bianco) 116
Call Shot (Rawson) 111
McNoon (Munoz) 119
Royal Jeep (Cuthbertson) 116
Sails And Sunset (J. Arnold) 112
Bute Boy (Carter) 109
Bread Knife (Furlong) 119
The World Is Round (Hamill) 116
Also eligible:
Nayak (Frazier) 111

EIGHTH RACE — Claiming, $2,765, for four-year-olds and up, mile and sixteenth:

Merni Lou (Kilborn) 111
Solar Drive (Cuthbertson) 116
Lace Princess (Smith) 111
Kippykniite (Terry) 122
Jackshot (Frazier) 119
Antone W. (Olguin) 122
P. Shooter (Munoz) 116
Sandswift (Hamill) 116
Open Stock (Furlong) 119

NINTH RACE — Claiming, $1,600, for three-year-olds and up, mile and one-sixteenth:

Apologue (J. Arnold) 117
Torrid Tracy (Furlong) 122
Trojan Knight (Olguin) 119
Dr. Nite (Hamill) 119
Lockset (Frazier) 122
Comak (Swatuk) 119
Gin Lizzie (Bianco) 114
Kelbo (Munoz) 119
Stickey Thicket (Kilborn) 122
Beau Bunnie (Chabara) 119
Also eligible:
Berriation (Rawson) 114
Gottawinit (Furlong) 119

TIRES

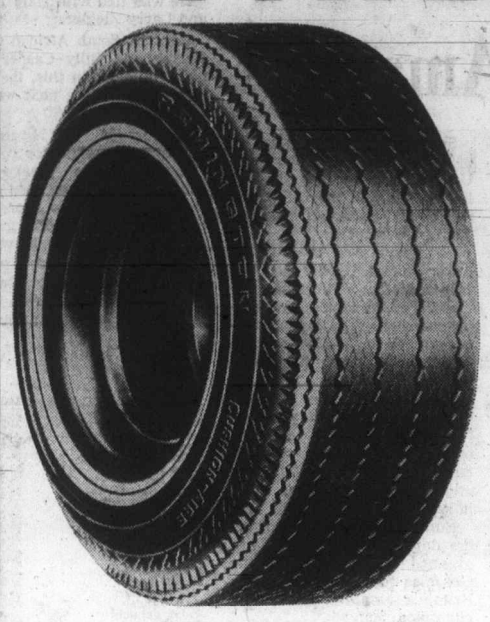

By . . .
MICHELIN
FIRESTONE
REMINGTON
PIRELLI
SEMPERIT
DAYTON
GENERAL
In . . .
RADIAL
STEEL BELTED
FOUR-PLY BIAS
BELTED RAYON

ALL SIZES AND TYPES In Stock! FREE INSTALLATION

"CHARGEX" or "PAY DAY TERMS"

For Top Quality . . . Best Prices . . . Shop Downtown at

D & D Tire Town

1620 Blanshard St. Phone 382-7283
In Duncan—on the Island Highway Phone 746-7191

SIMPSONS Sears

shopper stoppers

June is Shopper Stopper month at Simpsons-Sears!

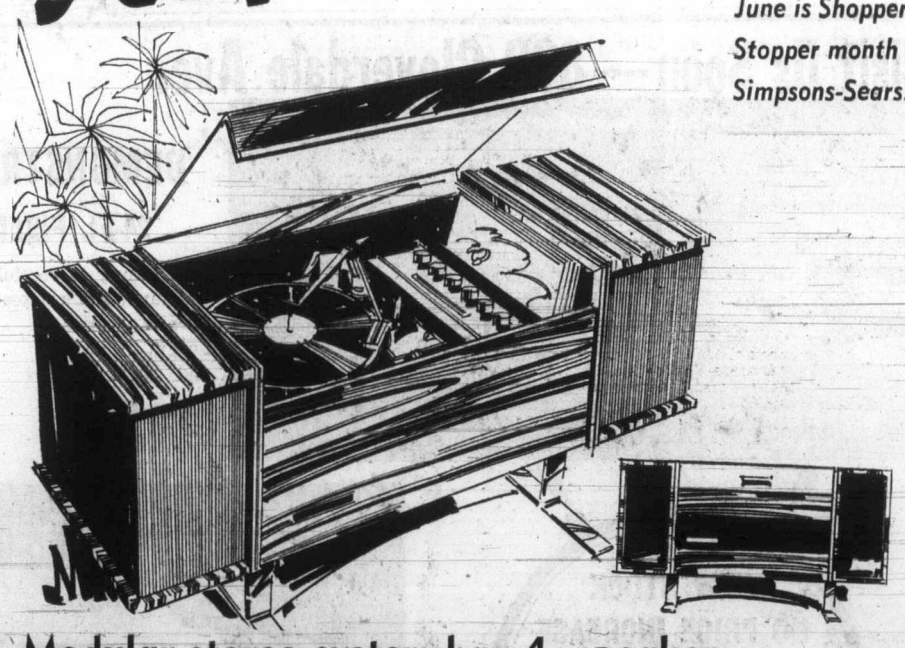

Modular stereo system has 4-speaker 'wraparound' sound

$159

FM-AM/FM stereo consolette loaded with value features. Solid state tuner amplifier. Garrard automatic changer with diamond needle, shuts of after last record has played. AFC locks in FM signal. Walnut grained vinyl covered wood cabinet.

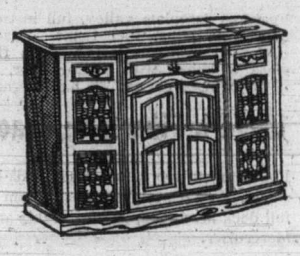

Colonial console stereo

$299

Features solid state tuner amplifier. FM-AM/FM stereo. Garrard changer. 6 speaker sound. Candlelight maple finish on maple.

Advertised prices in effect till Saturday, June 9.
Simpsons-Sears Stereos (37) Phone Enquiries: 383-9111

Simpsons-Sears Hillside: 3190 Shelbourne Street. Lots of Free Parking . . . No Tickets, No Time Limit. (6-20)

Watch for It!
CUCKOO SALE
Starts Saturday
NATIONAL MOTORS
Both Sides of 800 Block Yates

MAVERICK MARKET
ESQUIMALT ROAD AT HEAD STREET
We Reserve the Right to Limit Quantities

OPEN SUNDAY 11 a.m. to 5 p.m.
Mon., Wed. 10 a.m. - 7 p.m., Thurs., Fri. 10 a.m. - 9 p.m., Sat. 9 - 6
PRICES EFFECTIVE JUNE 8, 9th

Help Yourself TO THESE EXTRA SAVINGS

Utility CORNISH GAME HENS Each 79c

Government Inspected, Grain Fed Pork Butt Steaks lb. 79c

Capital, Sliced, Side Bacon 1-lb. pkg. 89c

Imported Whole WATERMELON lb. 10c

Imported Fresh RADISHES or GREEN ONIONS 3 for 29c

Clover Leaf Solid Tuna 7-oz. tin 79c

Carnation Straight Cut FRENCH FRIES 4 lb. Bag 79c

Aylmer Choice TOMATOES 3 19-oz. tins $1

Viva PAPER TOWELS 2 Roll Pkg. 55c

Dr. Ballard's 15-oz. CAT FOOD
All Flavors, 15-oz. DOG FOOD
Chicken, Beef, Liver
4 tins 69c

ALLEN'S FRUIT DRINKS 4 48-oz. tins $1

CAPRRI BATHROOM TISSUE 6 Roll Pkg. 69c

LIPTON'S CHICKEN NOODLE SOUP 4 twin pkgs. $1

SCOTTIES FACIAL TISSUES 3 boxes 200's $1

Aylmer or York CREAM CORN, PEAS, PEAS and CARROTS, SPINACH 4 14-oz. tins 89c

Del Monte PINEAPPLE In Its Own Juice. Crushed or Sliced. 2 14-oz. tins 59c

Kadana COFFEE Regular Grind, 1-lb. Bag 79c

Maple Leaf CHEESE SLICES Individually Wrapped Slices, 1-lb. Pkg. 89c

We Reserve the Right to Limit Quantities
SUPER-VALU
1515 PANDORA AVENUE
MON. to WED., 9:30-6 p.m.; THURS., FRI., 9:30-9 p.m.; SAT., 9-6 p.m.

Secretariat Will Face Five Rivals In Bid for Third Jewel of Crown

NEW YORK (AP) — Secretariat will oppose five rivals Saturday in a bid to win the Belmont Stakes and become the first Triple Crown champion in 25 years.

Several veteran horsemen said Thursday, after entries had been made for the 105th running of the 1½-mile Belmont, that they couldn't see how the Meadow Stable colt can be beaten.

Entered against Secretariat were the Sigmond Sommer entry of Sham, second to Secretariat in the Kentucky Derby and Preakness, and the speedy Knightly Dawn; C. V. Whitney's Pvt. Smiles; Arthur Appleton's My Gallant, and Elmendorf's Twice A Prince.

If six start, each under 126 pounds, the Belmont will be worth $151,200, with $90,720 to the winner.

Saturday's running of the Belmont Stakes will be telecast on Channels 2, 6, 7 and 12 starting at 2 p.m. Post time is approximately 2:40.

Secretariat was the early 2-5 favorite with the entry of Sham and Knightly Dawn listed at 5-2.

Ron Turcotte will ride Secretariat out of the No. 1 post position.

"Post position doesn't mean anything in a mile and a half," said Secretariat's trainer, Lucien Laurin. "There's lots of room and the turns are wide."

Sham, under Laffit Pincay Jr., will start from the outside and Knightly Dawn, ridden by Ismael Valenzuela, will go from No. 4 chute. Between them will be Twice A Prince, Braulio Baeza, while Pvt. Smiles, Danny Gargan, will start from No. 2 and My Gallant, Angel Cordero Jr., will leave from No. 3.

Twice A Prince is the colt that reared in the gate at the Kentucky Derby and, when an assistant trainer left Sham to help with Twice A Prince, Sham hit his head on the gate and loosened two teeth.

"He should be left in the barn," Sham's trainer, Frank "Pancho" Martin, muttered when asked about Twice A Prince being enetered in the Belmont.

As for his decision to run Knightly Dawn with Sham, Martin said: "It should be fun to see someone out in front by five or six lengths."

But several trainers didn't think the presence of Knightly Dawn would hurt Secretariat.

"I think they could run five horses as an entry against him and they would be running for second," said owner-trainer Johnny Nerud.

"I think Secretariat will overpower him (Knightly Dawn)," said trainer Jimmy Conway while conditioner Phil Johnson said: "I think it will insure a realistic pace and set it up for Secretariat."

Neither Nerud, Conway nor Johnson has a horse in this year's Belmont.

Secretariat won the Kentucky Derby with a clocking of 1:59 2-5, fastest ever for the 1¼-mile race, and his Preakness victory was accomplished in 1:54 2-5, second fastest for that 1 3-16 - mile race.

A victory in the Belmont would be Secretariat's 12th in 15 career starts and make him the ninth Trimple Crown winner and first since Citation in 1948.

Sham will be trying to avoid becoming the first horse to finish second in each of the Triple Crown races.

The Santa Anita Derby winner has five victories in 12 starts over two years.

Knightly Dawn, making his debut in Triple Crown action, won a 1 1-16-mile allowance race on Kentucky Derby day, then won the 1⅛-mile Jersey Derby on Memorial.

Pvt. Smiles has won only once in seven starts this year but was a fast-closing second, by a nose, to Knightly Dawn in the Jersey Derby.

My Gallant won the Bluegrass Stakes but finished ninth in the Kentucky Derby. He then skipped the Preakness and won a 1½-mile allowance race at Belmont Park May 31. His record shows five victories in 14 career starts.

Twice A Prince, 12th in the Kentucky Derby, also skipped the Preakness, then finished fourth in a one-mile race at Belmont Park last Saturday. He has won two of eight races this year.

Johncock's Purse in Escrow

INDIANAPOLIS (AP) — The $85,000 won by Gordon Johncock in last week's Indianapolis 500-mile race has been ordered placed in an escrow account by a federal bankruptcy referee.

Johncock filed for bankruptcy in February, listing more than $369,000 in debts against $66,000 in assets.

The trustee for Johncock's creditors had asked for and received a restraining order preventing the Indianapolis Motor Speedway from paying any of the prize money to Johncock.

Referee Nicholas Sufana dissolved the restraining order against the Speedway Wednesday and allowed the winnings to go to the Patrick Racing Team.

The team will set up the escrow account for Johncock's share and the funds may not be spent without a court order.

Paduano Beaten Soundly

SYDNEY (Reuter) — Charley Ramon of Australia retained his commonwealth junior middleweight boxing title here Thursday when he stopped Canadian Donato Paduano in the 11th round.

Referee Ray Mitchell halted the fight after two minutes 47 seconds of the 11th of the scheduled 15 rounds to save the Italian-born Paduano from unnecessary punishment.

Paduano was bleeding freely from both eyes, his nose and his mouth.

It was the first time in 40 professional fights that Paduano had been beaten inside the distance.

Ramon, attacking constantly, won every round.

Stamps Sign Newcomers

CALGARY (CP) — Calgary Stampeders of the Western Football Conference announced Thursday the signing of import offence lineman Chuck Mandril and fullback Jeff Hoffman.

Mandril, 22, of Denver, stands six feet two inches and weighs 250 pounds. He hails from the University of Colorado. Hoffman, 23, six feet one inch and 215 pounds, comes from the University of Montana. His hometown is Seattle.

ARMED FORCES DAY

SATURDAY, JUNE 9th

CFB ESQUIMALT (DOCKYARD)

OPEN HOUSE —

12:00 NOON TO 5:00 P.M.

FREE PARKING OPPOSITE YARROWS—
FREE SHUTTLE BUSES

- Naval ships
- Submarine RAINBOW
- Aircraft flypast
- Sky diving
- Harbour tours
- Jack Stay transfer
- Concession stands
- Military bands
- 21-Gun salute
- Fire tug display
- Ship repair display
- Fleet School displays
- Toonerville Trolley
- Military equipment

Mac makes it

First, Mac made it big in the States.
But now Mac is back in Canada,
and can make your favourite mix
taste a whole lot better.
MacNaughton:
the taste is very smooth.
It could make you change your
mind about every other whisky.

Bottled by John MacNaughton Co. Ltd.
Distributed by
PARK & TILFORD

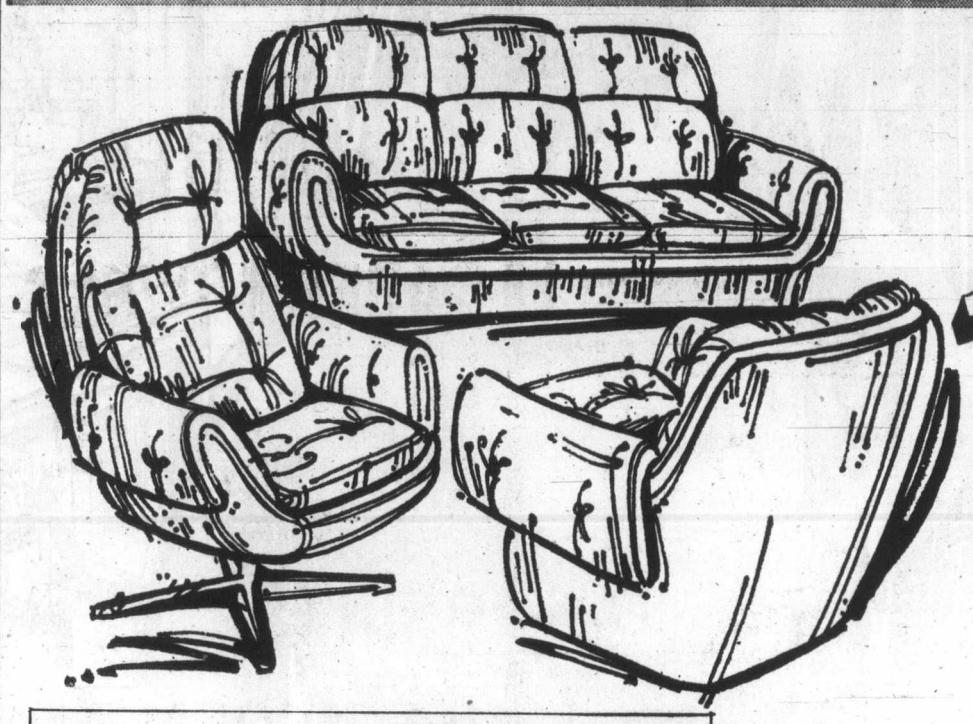

SIMPSONS Sears shopper stoppers

Swedish import-ance for your living room

Sale Price, 3 pcs. 539.98

Luxurious imported Swedish furniture puts sophisticated simplicity in your living room. The ultimate in super-comfort. Covered in glove-soft, leather-like vinyl. Easily washable for a long, carefree life. Rich, deep brown colour. Strong moulded frames won't warp or squeak and are ultra-lightweight. Soft SeroFoam cushioning. (55117).
Love seat (55112) Sale Price 209.98
Ottoman (43019) Sale Price 49.98

Sale Prices in effect through Saturday, June 9. Simpsons-Sears: Furniture (1) Phone Enquiries: 388-9111.

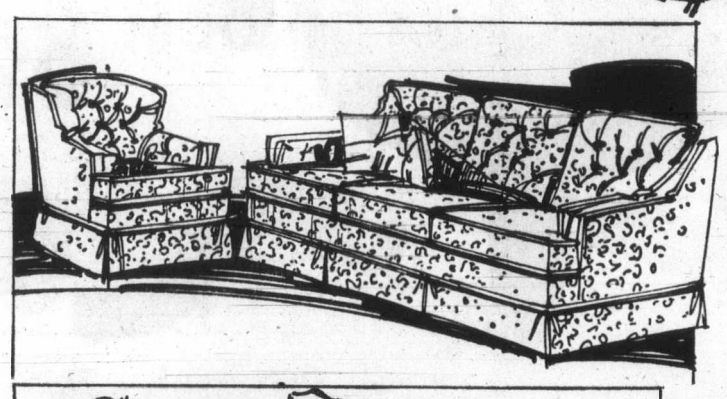

Warm, Traditional 2-Pce. Grouping

Sale Price 2 pcs. 419.98

Old world charm with new world accents. Popular 2-pc. group upholstered in easy-care Viscose and Nylon Matelasse. Self-covered seat decks. Armcaps (53305).
Matching love seat Sale Price 239.98

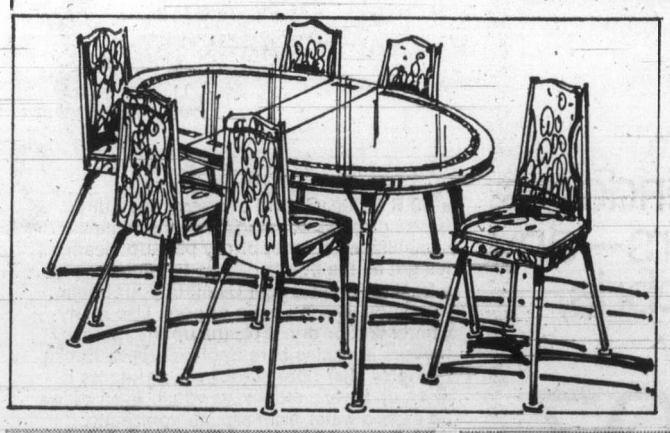

Sleek, Tasteful Dining Suite

Sale Price, 7 pcs. 169.98

A striking dinette suite with a large 42x54-66" oval-shaped table. Exclusive well-padded hi-back chairs. Antique White or Bronzetone finish (27404).

Relax in a Rocker Or Tub Chair

Sale Price 119.98

Early American rocker with semi-attached foam-padded back, no-sag spring seat. Metal swivel base. (43106). Sale Price, each 119.98
Tub Chair induces a lazy mood. Diamond-tufted heavy polyurethane back. Both chairs upholstered in fine quality velvet. In Moss, Gold or Lipstick. (45002).
Sale Price, each 119.98

Spanish-Inspired Bedroom Suite

7 pcs. Sale Price $499

A roomful of fine furniture that captures the charm and vigour of old Spain. Intricately styled, beautifully detailed — and versatile enough to star in any decor. Solid tops and sides. Suite: Triple dresser with twin vertical mirrors, door chest, panel h/board 107" and 2 night tables. (59740).

Spicy Spanish Bedroom Suite

3 pcs. Sale Price $389

Warm your bedroom with the spicy Spanish look. It's more than meets the eye: select Oak veneers, dust-proofed cases, nylon centre guides. Richly detailed with appliques on top drawers and h/board. Montego oak finish. Includes triple dresser, 4-drawer chest, 54-60" h/board. (62813).
Co-ordinating night table (62816) 64.98

Low Price! Chairs Attuned to Casual Living

Sale Price each 89.98

Tub Chair adds warmth to your room. You'll find complete relaxation in the foam-padded back and 3½" foam cushion. Quilted deck. (45001). Sale Price, each 89.98
French Provincial chair with deep-padded tufted back, soft padded arms. Both chairs upholstered in Moss, Gold or Lipstick velvet. (45164). Sale Price, each 89.98

Sears-O-Pedic. A Very Special Mattress Set

Sale Price set 119.96

39" Twin Size
A new luxurious touch! Posture Mate firmness plus the comfort of white felt layers over 1" of clouc-soft Serofoam. Satin cover. (73675).
About 48" width (73676). Sale Price, set 139.96
About 54" width (73677). Sale Price, set 139.96
Queen (73681). Sale Price, set 189.96

Simpsons-Sears Hillside: 3190 Shelbourne Street. Lots of Free Parking . . . No Tickets, No Time Limit. (6-17)

SERVING VANCOUVER ISLAND

Sands

WE CARE
Dedicated to Service
Sensible Prices

SANDS FUNERAL CHAPELS

Your six community Chapels. Independent. Family Owned and Controlled. Sands since 1912.

INTERNATIONAL FLIGHT CARE

Specializing in shipping to or from anywhere. Call collect.
A DIVISION OF SANDS

REMOVAL AND MEMORIAL SERVICE
Covering Vancouver Island
Call Collect
A DIVISION OF SANDS

VICTORIA, 388-5158
SIDNEY, 656-2932
COLWOOD, 478-3821
DUNCAN, 746-5212
LADYSMITH, 245-2331
NANAIMO, 753-2032

PROVINCIAL COURT

"What really worries me," Judge William Ostler said Thursday in Victoria Provincial Court, "is the future of this young man, who appears headed straight for the penitentiary unless he does something very drastic to change his conduct."

He was referring to Duncan Charles Crow, 18, of 740 Newbury, who pleaded guilty May 30 to a Victoria theft charge laid after $119 was grabbed the day before from the till of Gill's Grocery, Bay and Dowler.

Crow pleaded guilty Thursday to two Victoria charges of breach of an 18-month probationary term imposed last January — failure to attend a work-camp program April 21 and the May 29 theft.

Ostler noted from a pre-sentence report Crow had told a probation officer he had only used soft drugs since he was put on probation because he couldn't afford more expensive drugs — and Crow replied to that in court with: "If I wanted to afford it, maybe I could."

The judge told Crow that "it's your life and I can't stop you from ruining it (but) there's a lot more to life than the way you are living it. It would be a sad existence if there wasn't."

Crow was sentenced to a total of nine months definite and 10 months indeterminate.

Gary Edward Lang, 21, of 117 Superior, who also pleaded guilty May 30 to the theft charge, admitted he had thought of the till-grab shortly before it happened as a way to meet Crow's debts and said Gill's Grocery was chosen because "we were in that vicinity."

He was sentenced to 45 days in jail followed by one year's probation.

□

Richard Milner Andrew, 18, of 9587 Epco, pleaded guilty to a two-count Saanich charge of theft involving less than $200 by takisg licence plates from a car and a truck May 8 outside a drinking lounge at 3366 Douglas, where he had about nine glasses of beer.

He said he threw the plates away in some bushes but retrieved them next day when he heard police were looking for him. Andrew added: "I guess I thought it would be a funny joke. But it wasn't."

Ostler said: "A man named Mark Twain once said everything is funny so long as it happens to somebody else. If it had been your motor vehicle, it wouldn't have been so funny."

Andrew was fined $50 on the first count and given a suspended sentence and a six-month probationary term on the second.

□

Bruce Martin, 24, a former Victorian now living in Alberta, was fined $100 by Ostler after he was found guilty following a trial on an Esquimalt charge of assault causing bodily harm. The charge was laid after a 17-year-old youth lost one tooth when hit by Martin as he sat in a car on an Esquimalt Road cafe's parking lot. Martin claimed one youth in the car made an insulting gesture toward him.

□

In the court section of Judge F. S. Green, a $200 fine and a six-month probationary term were set for Barry Williamson, 26, of 1051 Chesterfield. He was found guilty of obstructing a Victoria policeman following a trial arising from an incident May 6 during which the constable was attempting to search another person for narcotics.

□

In traffic court, Daniel Simpson, 26, of 3680 Elliston, was fined $400 by Judge Edmond Jorre de St. Jorre following a plea of guilty to a charge of impaired driving March 28 in Victoria.

Legality Delays Drug Trial

An appeal of a legal point has meant a new delay for the trial of a two-count heroin conspiracy charge which had been scheduled to start Thursday before judge and jury in Victoria County Court.

The charge was read last October in Victoria Provincial Court against five residents of the Victoria area — Robert Gerald Langer, Michael Kineses, Sharron Yvonne Dannenberg, Wendy Ann Dance and Daniel Haddon.

Their preliminary hearing in a special court section where Judge F. S. Green began in January but was not completed until May because of some legal delays and unauthorized absences on the part of two of the accused.

Earlier this week, the lawyer defending Kineses and Dance, Robert Price, launched a legal action in B.C. Supreme Court in Victoria which could have had the effect of returning part or all of the case to Green for further reconsideration.

Price's motion was rejected by Justice Douglas Andrews but he has appealed this rejection and the matter will go before the B.C. Appeal Court in Vancouver next Wednesday.

The trial could not start before then so prosecutor Cecil Branson, assisted by Michael Hutchison, asked Thursday for a new date and Judge M. L. Drake ruled the trial will begin July 3 if the appeal is not upheld.

Sources said the trial might take 21 sitting days in Drake's court.

U.S. Probe Starts in Ship Collision

A coast guard preliminary investigative hearing began in Seattle Thursday into the collision of two merchant ships in heavy fog north of Neah Bay, Wash., in Juan de Fuca Strait.

The ships, the 544-foot Wayway, a Liberian log carrier, and the Oriental Mariner, a 565-foot containership under Panamanian flag, were drydocked meanwhile at Seattle's Todd Shipyard.

The Wayway was gashed from its deck to the waterline on the port side. The Mariner lost most of its bow and both anchors.

Cmdr. Kirk Greiner, investigating officer for the 13th Coast Guard District, met with lawyers representing the ships' owners. Greiner also took statements Thursday from the Wayway's master, helmsman and second mate.

The captain and other personnel from the Mariner were to give their statements today.

The ships collided Tuesday. Both ships staggered into Seattle under their own power. Neither ships' fuel tanks ruptured and no environmental damage was reported.

Fatality Inquest

A tentative date of Monday evening was set Thursday by Greater Victoria Coroner Edmond Jorre de St. Jorre for an inquest into the first traffic fatality on Johnson since it became a one-way street last weekend.

Bruce Jacobson, 24, of 860 Royal Oak in Saanich, died Wednesday in Royal Jubilee Hospital of head injuries suffered in a two-car collision Monday on Johnson near Quadra.

Marine Calendar

NAVY

HMCS Terra Nova, Kootenay — at sea.
HMCS Rainbow — at sea, returns Friday at noon.
HMCS Columbia — at sea, returns Sunday.
HMCS Mackenzie, Chauliere — at sea, returns Saturday.
HMCS Thunder, Chignecto, Fundy — at sea, return Monday.
HMCS Porte de la Reine, Porte Quebec — at sea, return Monday.
HMCS Miramichi — at sea, returns Monday at 2 p.m.

MARINE SCIENCES

CSS William J. Stewart — in Howe Sound.
CSS Parizeau — at Triangle Island.
CSS Laymore — at Queen Charlotte Sound.
CSS Richardson — at Pat Bay.
CSS Vector — in Quatsino Sound.

COAST GUARD

Sir James Douglas, Racer, Ready — in Sandheads patrol area.
Rider — in Gulf Islands patrol area.
Quadra — on Station Papa.
Camsell, Vancouver — in port.

MERCHANT MARINE

Esquimalt — Kostis Prois.
Port Alberni — Bulk Promotor, Rio Abaucan, Kerakrum.
Crofton — Starstone, Sandvaag.
Cowichan Bay — Victoria, Gimlelend, Columbia Land.
Gold River — Irish Stardust.
Harmac — N. R. Crump.

CRUISE SHIPS

Victoria — Spirit of London due Monday, 2 p.m., Fairsea due Tuesday, 6 a.m.

RENT-TO-OWN
ELECTROHOME COLOR TV
From Only 18.89 per month
3 Year Guarantee All Parts and Labor
CITY CENTRE TV
3970 Shelbourne 477-6971 next to Kmart in the Mall 10 a.m. to 10 p.m. daily

Take Off Fat With Home Recipe Plan

It's simple how one may lose pounds of unsightly fat right in your own home. Use this home recipe dietary plan. It's easy, no trouble at all and costs little. Just go to your drug store and ask for Naran Reducing Plan. Pour liquid into a pint bottle and add enough grapefruit juice to fill the bottle. Take two tablespoonsful twice a day as needed and follow the Naran Reducing Plan.

If your first purchase does not show you a simple easy way to lose bulky fat and help regain slender more graceful curves; if reducible pounds and inches of excess fat don't disappear from neck, chin, arms, hips, abdomen, calves and ankles just return the empty carton for your money back. Follow this easy way endorsed by many who have tried this plan to help bring back alluring curves and graceful slenderness. Note how quickly bloat disappears, how much better you feel. More alive, youthful appearing and active.

Northern Light brings an end to heavy whisky.

Wiser's Northern Light, a fast-growing Canadian favourite, is now in B.C. It'll open your eyes to how great a Canadian whisky can be.

We left out any trace of harsh or heavy taste. Instead you get superbly bright, smooth flavour that brings out the best in every mixer, and every occasion. Try it today. You'll see the light.

Wiser's Northern Light. One of the smoothest whiskies ever blended in Canada.

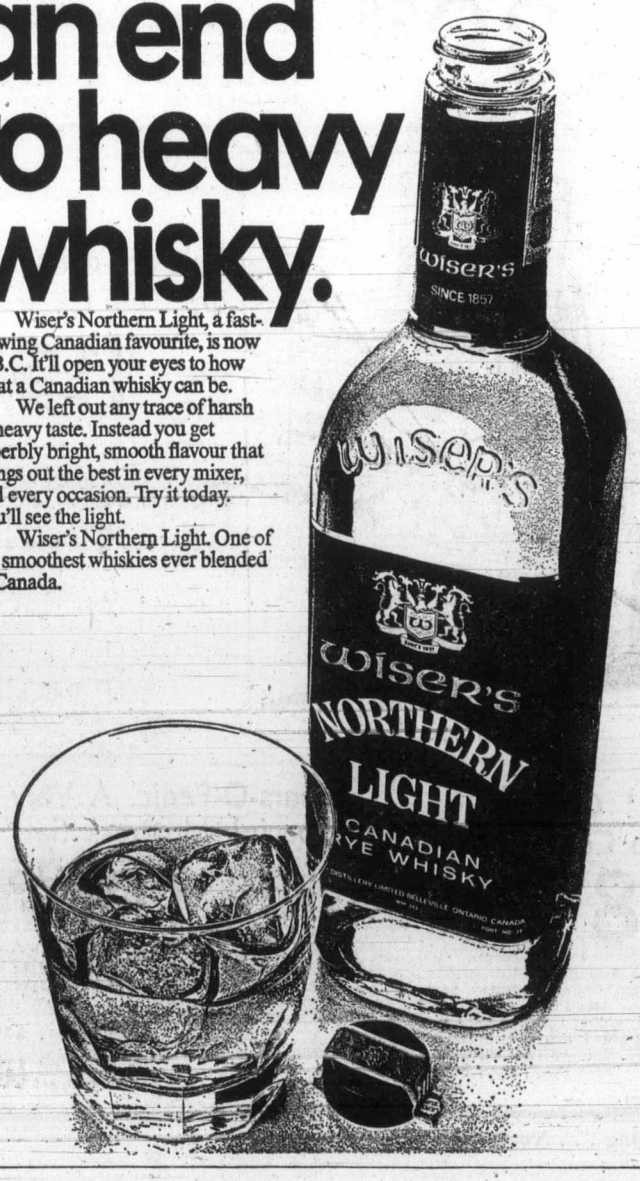

SIMPSONS Sears
shopper stopper

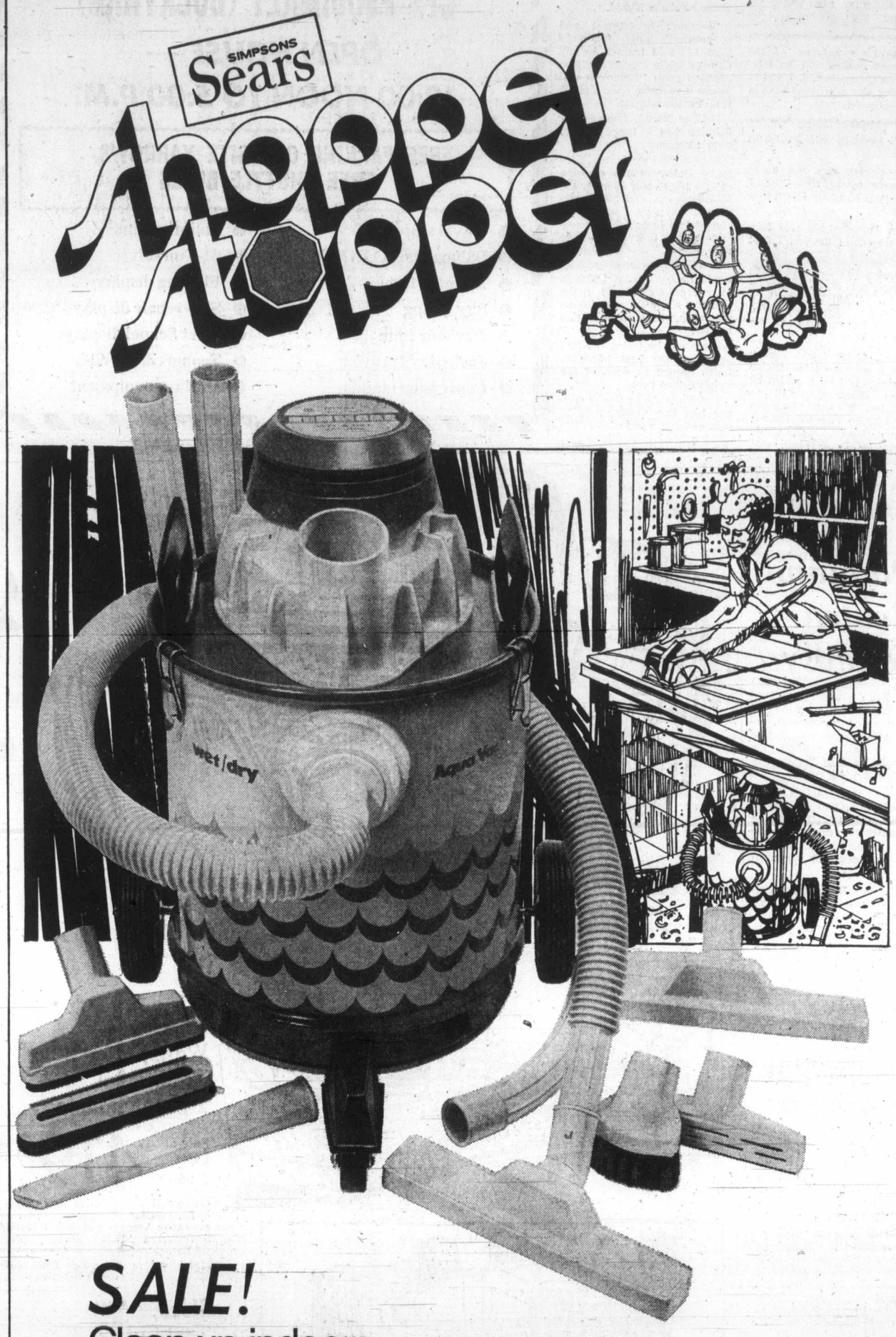

SALE!
Clean up indoors or outdoors— any type of debris, wet or dry
59.97

a-20 R 30300. Get rid of messy dust, dirt, leaves or grass clippings with the fantastic versatility or our wet or dry pick-up cleaner It's got all the power of a commercial vac at a fraction of the price! Use it in your home, workshop, around patio or pool. Use it anywhere! Wet or dry, it cleans up the rubbish. Indoors it tackles bare floors, carpets. Sucks off water after floor scrubbing. Outdoors it picks up leaves, stones, sawdust. Even draws up excess water from around your patio. Everything is drawn into the rust protected steel drum. With this cleaner you get 10" wet and 10" dry nozzle, crevice tool, dusting brush, a curved and 2 straight wands plus a 6" master head with a brush and squeegee inserts.

Charge it on your all-purpose-account
We service what we sell, coast-to-coast • Satisfaction or money refunded

Advertised price in effect 'til Saturday, June 9.
Simpsons-Sears Vacuums (30) Phone Enquiries: 383-9171.

Simpsons-Sears Hillside: 3190 Shelbourne Street. Lots of Free Parking . . . No Tickets, No Time Limit. (6-13)

Billionaire's Son

Coroner Rules Getty Died from Overdose

LOS ANGELES (Reuter) — The Los Angeles County coroner's office ruled Thursday that George Franklin Getty, 48, eldest son of oil billionaire John Paul Getty, died Wednesday from an overdose of barbiturates and alcohol.

But coroner Thomas Noguchi said it was impossible to determine whether the death was accidental or a suicide.

Noguchi said a one-inch-deep stab wound found in Getty's chest did not penetrate the abdominal wall and could not have been the cause of death.

Noguchi told a news conference the knife wound was made at the same time as the drugs were taken and appeared to be self-inflicted.

"A combination of these drugs and alcohol can often lead to erratic behavior," he said.

The coroner identified the drugs found is Getty's body as nembutal and phenobarbital.

Getty
. . . knife wound

Getty was executive vice-president of Getty Oil Co., the organization built up by his billionaire father who now lives in England.

Family friends told police that Getty fell during a barbecue at his home pool Tuesday night and cut himself with the barbecue knife.

They said Getty then retired to his bedroom, where he was found shortly after midnight by his second wife, Jacqueline.

Bahamas To Be Independent

LONDON (UPI) — The House of Lords granted independence Thursday to the Bahamas, and the government said Prince Charles would attend the independence celebrations Sunday.

Lady Tweedsmuir, minister of state for foreign affairs, said the British government had not felt able to accede to the request of inhabitants of the island of Abaco for special crown colony status. She said she feared that if Abaco were allowed to secede there would be a real risk of fragmentation in the Caribbean.

Canadian Unions Gaining

OTTAWA (CP) — Organized labor reported a 7.2-per-cent increase in membership at the beginning of 1972 over 1971, but the proportion of workers belonging to United States-based international unions dropped from the previous year.

Statistics in the latest issue of the federal government's annual report Labor Organizations in Canada show unions with American headquarters represented 59.6 per cent of Canadian organized labor in 1972.

There was a total of 2,370,600 union members then —about 34.4 per cent of the non-agricultural work force.

At the beginning of 1971, 62 per cent of 2,210,554 Canadian union members belonged to international unions.

While the proportion of union members in international unions dropped—due to faster growth of all-Canadian unions, breakaways from U.S.-based groups and organization of new unions—their membership totals rose.

About one-half the increase in union membership was due to inclusion in the report of three new groups, the 70,000-member Quebec Teachers' Corp. and registered nurses' associations in Alberta and B.C.

The rate of increases in organized labor without these three groups would be about 3.7, still double the percentage of 1.7 per cent between 1970 and 1971.

At the beginning of last year, 72.8 per cent of organized labor was affiliated with the Canadian Labor Congress, for a total of 1,724,957. In 1971, the percentage was 74.8 per cent.

Knee Action Hit

VANCOUVER (CP) — A former New Westminster hospital stenographer and 21 supporters demonstrated outside the Workman's Compensation Board office here Thursday to draw attention to the woman's request for a new compensation hearing from the board.

Mrs. Audrey McLeary of Port Moody said in an interview the board refused to cover her for a third knee operation last August following an office accident June 27, 1967.

She said she has a four-page report from her physician, Dr. David Harder, teaching orthopedic surgeon at Royal Columbian Hospital in New Westminster, which completely supports her claim.

"He thinks it's a direct affront to his competence because he saved my leg with the operation," she said.

Canadian Service

U.S. Emigrants Aided at Border

SEATTLE (AP) — The Canadian government, which has raised a paper curtain at its borders, opened a new immigration office here Thursday to assist U.S. citizens who want to move to Canada.

Bob Barr, in charge of the new office, said the purpose is to help prospective immigrants who have been caught by a change in Canada's immigration rules.

Until last fall, all a U.S. citizen had to do was appear at the Canadian border station and apply for permanent admission. Now applications must be completed and submitted for approval before the prospective immigrant leaves his country.

"In other words," said Barr, "get the paperwork done in your own country and gain acceptance."

Many persons unaware of the new rules are surprised, annoyed and inconvenienced when they're turned back at the border, Barr said, and that's the reason for the new office — one of nine being opened in the United States.

Barr said the rule change was not aimed at discouraging Americans from immigrating to Canada. The rules are the same for all countries, he said.

The Seattle office will be the liaison point for Washington, Oregon, western Montana and Alaska.

In 1971, 8,100 immigrants came to Canada from the western United States, 1,800 of them from Washington.

New Worker Breed

Labor Relations Throes Forecast

VANCOUVER (CP) — Ray Haynes, secretary of the B.C. Federation of Labor, said Thursday the province will continue to have difficulty in labor relations in the foreseeable future.

"One sure thing is that the difficult times we have experienced in the past few years in collective bargaining are still with us and will remain with us for some time to come," he said.

In a speech to an industrial relations management association seminar, he said management must realize there is a "new breed" of worker who refuses the regimentation and rules "we had shoved down our throats and accepted."

Haynes aid the new work force is better educated and is tired of scrimping and saving and having boring jobs. Management is aware of the new attitudes of younger workers, but "I see no signs these problems are even being discussed by the employers, let alone being acted on."

The labor leader said it was "a rare circumstance when workers can organize and arrive at a collective agreement without some form of harassment from employers," and said it was time more political leaders spoke out on the right of workers to organize without being trampled on.

He said labor legislation will change soon in B.C. and employers have known what New Democratic Party labor policy was and should have planned for these changes."

In the future, Haynes said, there will probably be less government intervention in labor relations, a larger, more effective trade union movement and less competition from non-union companies.

Don Lanskail, head of the pulp and paper workers industrial relations bureau, and employers' association, warned the seminar of the dangers of unrestricted picketing.

Lanskail said organized labor has mounted pressure to allow free picketing and warned that such a step would mean that collective agreements could be cancelled whenever anyone wanted to put up a picket line.

While unions talk of picket lines being put up strictly for information, the "true nature of a picket line is to create a physical barrier," he said.

Lanskail also said that granting workers a say on technological change would hobble employers' ability to remain economically competitive.

John Billings, head of Forest Industrial Relations, said union leaders should be given longer terms of office by their unions. He said longer terms would make for more stable labor relations.

"They should also pay them more to attract the right and best men," Billings said.

C. J. Connaghan, president of the Construction Labor Relations Association, said there is strong evidence in B.C. that purchasers of construction are looking for alternative methods of carrying on construction.

He said many firms are using their own work forces to do construction and this could mean that over the next year or so "the construction industry will be much smaller than it is at present, smaller in the number of contractors and tradesmen."

Federal Ploy Charged

OTTAWA (CP) — Senate opposition leader Jacques Flynn charged the government Thursday with playing political football in its resolution containing principles for a functional bilingual public service.

The Quebec Conservative senator told the Senate the Liberal government introduced the resolution, passed in the Commons, Wednesday, so it could say "They are the only champions of the French-Canadians."

"It was wrong to risk a debate at this time by inviting Parliament to ratify them. These guidelines do not amend the Official Languages Act, and can be changed tomorrow if the government deems it advisable."

Flynn termed the resolution a government "confession" brought about by "uneasiness in the large segment of the public service."

Pinto is a strong alternative to the little imports... and here are some facts to help you make your choice.

TOYOTA $2520	DATSUN $2815	VW SUPER BEETLE $2775
COROLLA 1600 2-DOOR SEDAN	510 2-DOOR SEDAN	
PINTO 2-DOOR SEDAN $2334	PINTO 2-DOOR SEDAN $2334	PINTO 2-DOOR SEDAN $2334
PINTO PRICED LOWER BY $186	PINTO PRICED LOWER BY $481	PINTO PRICED LOWER BY $441

While Pinto is priced lower than VW Super Beetle, Datsun 510 and Toyota Corolla 1600 as shown in the comparison to the right, it is only the beginning of the Pinto value story. It's what you get for this low price that really completes the Pinto value story . . . and makes Pinto an extremely attractive alternative to the imports.

The Pinto, for example, is equipped with a rack-and-pinion steering system which the cars mentioned above don't offer. It is used by some of the world's great racing cars because it makes for precise, responsive handling on the road. To you, that should make getting into a parking space a breeze.

Another of Pinto's advantages is a wider stance than the VW Super Beetle, the Datsun 510 and the Toyota Corolla. A wide stance means better stability on a windy day.

Since Pinto's introduction several years ago, we've added to its basic value. We've made over 70 little improvements. Among other things, we've added strong steel guard rails to Pinto's side doors, and we've put extra padding in the seats to add to Pinto's comfort. We've also made some slight technical changes to improve the transmission and suspension components. These improvements weren't made for show. They were made to simply make Pinto a better car for you.

Another of our actions that added to Pinto's basic value was to take some optional features and put them together in a group that offered particular value. This group of options as a package was and still is priced at only $100.00* and, on the 2-door sedan, includes front disc brakes, protective bodyside molding, whitewalls, wheel covers, and an electric rear window defroster. For the Pinto Wagon this package of options includes tinted glass in place of the front disc brakes which are standard equipment on the wagon.

With the $100.00* value option group *the Pinto 2-door sedan will then be priced at $2434.** And that means Pinto will still be priced below all three imports mentioned in the price box. Of course, if you decide not to order the value option group, the price for Pinto is then $2334*. The choice is up to you. With Pinto, you don't have to pay for what you might not want.

Pinto also offers a selection of models. Since Pinto was introduced as an economical 2-door sedan, we've added a sporty 3-door Runabout, a Pinto Wagon, and a Pinto Wagon with the attractive Squire Option.

To get the full story on why Pinto is such a strong alternative to the imports we invite you to visit your Ford Dealer and see the Pinto for yourself. Whether buying or leasing, we are confident that once you really look into Pinto, you will find that it offers more of the small car values you are seeking.

**This is an explanatory paragraph. It is rather lengthy, but we want to be as clear and accurate as possible. The comparison of prices mentioned in this advertisement is based on manufacturer's suggested retail prices. They do not include destination and delivery; preparation and conditioning charges (included for Datsun 510); license and provincial tax, because these factors vary from region to region. When we refer to Pinto 2-door Sedan prices of $2334 and $2434 these are also based on manufacturer's suggested retail prices not including destination and delivery; preparation and conditioning; license and provincial tax. And when we refer to the $100.00 Pinto group option price the figure is once again, based on manufacturer's suggested retail price.*

FORD PINTO...STILL $2334*

Pinto 3-door Runabout with optional WSW tires and wheel covers.

Pinto Wagon with Squire Option.

Pinto 2-door Sedan.

FORD PINTO Ford

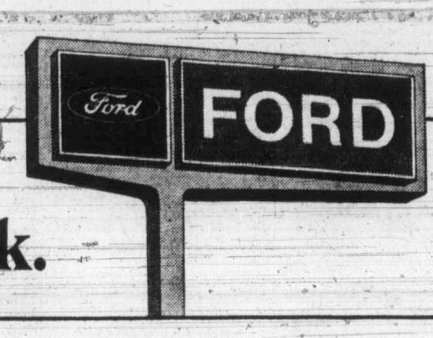

Prove it to yourself.
The closer you look, the better we look.

CLASSIFIED— THE PLACE TO LOOK FOR A PLACE TO LIVE!

250 HOUSES FOR SALE

D. F. HAN[...] AGENCIES LTD. 3293 [...]AS ST.

3021 SHA[...]EARE ST.

OPEN HOUSE OPEN HOUSE 780 Dom[...] Esquimalt

$25,900 FULL PRICE. 4 Bedrooms, full basement. Very clean and lots of accommodation. Fruit trees in the backyard and lots of flowers and shrubs all around. New flooring down in bedrooms and kitchen. A really great buy. Come and see it on SATURDAY, 9th June between 1 and 4:30 p.m. MLS. To view early call JOHN WATERMAN at 478-2255 or 385-7761.

—D.F.H.—

OPEN HOUSE OPEN HOUSE SAT. 1 - 4:30

Drive to 4849 ROCKY POINT ROAD (off Glen Lake Rd.) and inspect this 1¼ acre hobby farm. Featuring an immaculate 3-bedrm rancher. Top quality w-w shag throughout. Immense master bedrm with a jumbo walk-in closet. Bright spacious kitchen full of cabinets. The grounds around this home are beautifully landscaped. Separate garden area with heated greenhouse and a large wooded area to keep your horse. All reasonable offers will be considered. MANY EXTRAS INCLUDED IN THE ASKING PRICE OF $45,000. ML 4060.

385-7761 478-6476
BILL CARNEGIE

—D.F.H.—

OPEN HOUSE 901 DELWOOD SAT. 1:30 - 4:30

Don't Miss This Delightful ½ Acre Waterfront property. Fantastic view. Nestled in semi-seclusion, this unique 5-bedroom home boasts expert craftsmanship and quality materials. Custom built for owner 11 years ago with special features like double built-in range, dishwasher, garburator and circular double sink. Hot water heating, double garage and carport. Many other extras. For pre-view call

388-4294 TONI CANNON 598-4631

—D.F.H.—

NEED A NICE HOME?

3 level split living on a large 60x120 lot. Close to schools, shopping and bus. Price reduced to $31,900 and look what you get! 4 Bedrooms — 2 bathrooms — L.R. with fireplace — D.R. — bright cheery kitchen plus utility room wired for washer and dryer — quality hardwood floors but require re-sanding PLUS a family room with another fireplace — built-in bookshelves and french doors leading out to the back lawn. MLS.

BILL WESTCOTT — 385-7761

—D.F.H.—

JUST LISTED WON'T LAST

I truly believe this has to be the cleanest, nicest home to see anywhere in our town. Priced to sell quickly as the owner is transferred. 2 Bedrooms, large kitchen with eating area, utility room, living room with fireplace. Well kept yard and garden ready for you to enjoy. Close to Hampton Park at 3231 ALBINA. Just drive by but do not disturb mother or the two small children. Disturb me by phoning 385-7761, I'll tell you more or show you through. MLS. Price $24,000.

BILL WESTCOTT

—D.F.H.—

NEW LISTING EXCLUSIVE NEW HOME

3867 ROWLAND AVE. Must be seen throughout to be appreciated. Brand new home not quite finished but could be ready for you by the time your lawyer has completed documentation. Excellent potential as an in-law accommodation. 2 large sundecks off each level with excellent views. Close to schools, shopping and bus. Priced at $37,500. 4 Bedrooms, 2 4-pce. baths.

BILL WESTCOTT 385-7761

—D.F.H.—

$31,900 VENDOR HAS BOUGHT

1215 sq. ft. of living area on main floor. 4 Bedrms, 1½ baths, 12x14.6 family room, modern kitchen, 9x12 dining room, 18x14 living room, fireplace. Fully detached garage, large lot, fenced. Priced right to sell quickly.

388-4294 BOB LANGTON 477-9225

—D.F.H.—

BURNSIDE $24,000

Close to schools, transportation, park and stores. 10.9x12 and 10.9x10 bedrooms, 4-pce. bath, 12x16 living room with fireplace and wall-to-wall carpet, 16.6x15.6 kitchen with good eating area and 7x5.6 utility room. Fully detached garage. Excellent value, act quickly.

388-4294 BOB LANGTON 477-9225

—D.F.H.—

New Listing Seaview Cordova Bay

Comfort and quality are two keynotes of this executive family home. Seaviews from the gracious entertainment size living room and dining room. A modern kitchen with built-in range and oven, plus a most pleasing and comfortable carpeted family eating area with seaview. Three carpeted bedrooms up plus one on lower ground level. Large finished recreational lounge with [...] built and maintained home sits on an easy care ½ acre lot. Vendor is transferred. Excellent value for $54,500 MLS. For viewing call 388-4294 (. hrs.) Ask for

PHIL WARREN

—D.F.H.—

$14,900 4½ BEDROOMS

Drive by 1286 Pembroke then call me for full details. Low down payment will handle. MLS.

BILL CARNEGIE
385-7761 24 Hrs. Res. 478-6476

—D.F.H.—

D. [...]LEY AGENCIES LTD. [...] DOUGLAS ST. OR [...]AKESPEARE ST.

COLWOOD 3 BEDROOMS $34,500

Imm[...] word to describe this home. The master bedroom has a TEXAS SIZE walk-in closet and en-suite plumbing. Top quality wall-to-wall carpeting through living room, dining room and hallway. You can develop the full, high basement to suit yourself. Situated in an executive area and landscaped to perfection. HURRY! This won't last long. ML No. 4431.

BILL CARNEGIE
385-7761 24 Hrs. Res. 478-6476

—D.F.H.—

New Listing $23,500

This no step bungalow is an ideal starter or retirement home. It offers 2 bedrooms, easy care kitchen with dining nook. Situated near the Town and Country centre. This will sell quickly. "HURRY." MLS.

BILL CARNEGIE
385-7761 24 Hrs. Res. 478-6476
"The Working Man's Realtor"

—D.F.H.—

GORGE AREA 2-4-1

This property is very versatile as you can use it several ways. 2 bed. home plus inlaw suite plus 2 bed cottage OR 5 bed home plus 2 bed cottage OR rent all three. Excellent income as it is now. It would take a whole column to describe this property completely. So if you are interested give me a call and I will be happy to show it to you. A real bargain at an asking price of $49,000. MLS.

SHEILA PEPIN
385-7761, [...]101

S[...]T SP[...]NG ISLAND BARGAIN [...]5,50[...]

LOVELY H[...] on beautiful ½ ACRE lot—an[other] ½ acre adjoining also available for only $6,000). All fenced—power and community water—immaculate condition—½ fare for residents on ferries. Hurry for this BARGAIN. Immediate occupancy. MLS.

385-7761 24 hrs. 658-8594 res.
MABEL CRACK

—D.F.H.—

CANADA PERMANENT

ON DOUGLAS AT FORT 382-9191
OPEN TILL 8, SAT. TILL 4:30

OAK BAY WATERVIEW
HIGH LOCATION—$75,000
EXCLUSIVE NEW LISTING
Custom built for present owner, 6 yrs. old, two levels plus basement, HW floors throughout. Two fireplaces, panelled den with patio entrance. Full sundeck with ocean view. Rock garden observatory featuring flood lite waterfall. 3 lovely bedrooms, 4-pce. en suite and dressing area. Two other bedrooms, 26x15' kitchen, family room, rec. room, dble garage, all on secluded grounds. Call SID HASLAM, 477-1994 or GRAY LAITE, 656-5267. Canada Permanent, 382-9191.

GOLDSTREAM PARK
3 BEDROOMS — BASEMENT
We dare you to match or beat the value on this quality built home, less than a year old. Owner has purchased and is offering at $33,900. Must sell by 14th of June or price will be increased. Prof. finished rec. room with 2nd floor-to-ceiling fireplace. Sep. dining room, sundeck and carport. En suite 2nd bathroom. Wall-to-wall throughout. Won't last. To view call PAT DOERKSEN. 478-3432 or 382-9191. MLS.

OAK BAY
BEACH DRIVE — $56,900
Seaview superb. 6 yrs. old, 4 bedrooms, beautiful 1665 sq. ft. home, sundeck and patio front Shoal Bay affording magnificent unobstructed view. Home is in meticulous condition and possesses many extra features. SID HASLAM, 477-1994, or GRAY LAITE, 656-5267, office, 382-9191.

TOP-FLIGHT UPLANDS!
SWIMMING POOL BONUS!
PRIME EXECUTIVE RANCHER!
If you insist on quality construction, spotless condition and utterly prime location, read on! 4-B.R., 2½ Bathroom, very spacious L.R. and D.R. and excellent kitchen combined with big-party-sized rec. room and hobbyists dream workshop area! This plus large, well-landscaped lot and 24x15 swimming pool all for far less than replacement cost at $72,500. MLS. For personal viewing, DICK BATEY, 592-4607 or 382-9191.

OAK BAY
AT UNIVERSITY ENTRANCE
Attractive near new 1325 sq. ft. home on a treed lot. Quiet crescent close to transport[...] and schools. Tastef[...] wall-to-wall [...]roug[...] Two places, [...] be[...]s, mas[...] bed[...] suit[...] kitchen wi[...] eatin[...] and [...]washer, dbl carp[...] and sun[...] Priced $52,90[...] by appoi[...] ment [...] 598-555[...]

STARTS [...] RETIRES
Here's a [...]tless little home just right for [...] Close to just about everythin[g] [...] bedroom, large kitchen and dining room. Living room with fireplace. Full high basement. Separate garage and back yard with fruit trees. Only $22,500. FRANK ALLEN, 478-4807 or 382-9191.

COLWOOD, NEW HOMES!
Why not live on a quiet cul-de-sac with a stream and park at your back door. 2 Homes — both with en suite plumbing and floor-to-ceiling rock fireplaces, 2 or 3 bedrooms, full basements, $31,900 and $32,900. Choose your colors. FRANK ALLEN, 478-4807 or 382-9191.

DONCASTER HEIGHTS

SAT. 1:30-4:30 P.M.
3636 DONCASTER
ASKING PRICE $69,800
The most superlative view in all of Victoria, offering a 360 degree view from a height of land, look across Cedar Hill Golf Course to the west, ocean and mountains to the south and east, plus panoramic view of Victoria itself. We offer you 2800 SQ. FEET OF LIVING SPACE, 3 BEDROOMS, FAMILY ROOM, 2 SUNDECKS, 2 BATHROOMS. Kitchen includes fridge, stove, dishwasher, garburator. Luxurious wall-to-wall carpeting throughout. Intercom system. A 20x15 Jacuwz swimming pool and many other features. For viewing and further information, call Pat Snow at 592-3931 or 386-7545. MLS. Island Homes Ltd.

HUCKER
BRAND NEW HOMES
COLWOOD
$31,500 - $32,900
All 3 BR. 1½ baths, basement's ready for develop. LR with FP dining room with sundeck off — super kitchens — wall-to-wall throughout. To view call J. B. Young 598-1818 or 383-4124 anytime, or Robert Young, 477-8749.
Park Pacific Investments

CADBORO BAY REALTY
Homes in the Carboro Bay, Gordon Head, University area. Phone 477-9511.

JACK MEARS OAK BAY REALTY LTD.

[...] Professional [...] [...]oast to Coast [...] Estate Servi[...]

[...]AY [...]SON 38[...] [...]LAZA 38[...]

[...]NE [...]30 [...]S PLACE [...]es)
A [...]pointed ho[...] of [...] located o[...] quiet [...] and set i[...] most [...] secluded g[...] 56 [...] This T[...] home has been prof[...] up-d[...] todays li[...] retai[...] original [...] Large entrance hall and l[...] room, separate dining room with french door opening onto patio. Modern kitchen with eating area and pantry, two and a half bathrooms (master en-suite), four bedrooms and family room with fireplace. This home is in immaculate condition and is offered at $70,000. For further information and prior appointment call PETER NASH 598-3321 or 592-7819 or JOHN BARNES 598-3321 or 598-4243.

OAK BAY
Ideal retirement 2 bedroom home with easy care yard and only 2 steps. This home has living room with fireplace, separate dining room and complete modern kitchen. In choice area and priced at only $31,900. For particulars call H. WHILEY or BILL MOHR at 598-3321.

GORDON HEAD AREA
12-year-old 3 bedroom, living room with fireplace and separate dining room. Kitchen has S.S.S. and eating area. Ideal garden area. Home is situated on 1¼ acres with adjoining property available. Priced at $49,900 and could be good holding property. Phone FRED PHILLIPS or HAROLD WHILEY at 598-3321.

INHALE IT
That's clean, smog free country air — and just a short drive from town — You will be pleasantly surprised at the spaciousness of this [...] three bedroom s[...] on a big, well ca[...] lot — Even the p[...] is u[...] lie[...] — $25,900 Anot[...] Carpet Spec[...] Se[...] PHYLLIS [...] at 386-2291 anytime.

N[...]G S[...] WATERFRONT L[...]Y VIEW
[...] a p[...]ty living room with [...]ws and fireplace. [...]ate sundeck. Large di[...] room and off it a cosy den or a bedroom, with 2 piece powder room. Kitchen is rusticly modern. 2 bedrooms upstairs and 3 piece bathroom. Lot has 30 ft. of waterfront and a jetty and 99 ft. frontage on street. $31,900. A must see with: URSULA E. S. LaLONDE at 386-2291 anytime.

REVENUE POTENTIAL
DUPLEX ZONED LOT
Well built older home with 4 bedrooms and two baths. Interior in need of redecorating but new roof, wiring and plumbed for washer and dryer. Excellent accommodation for large family wanting to be close in. To view call: ELEANOR RUSSELL or MARKIE MUNN at 386-2291 anytime then try your offer and down payment on asking price of $27,500.

FAIRFIELD
Quiet — Convenient — Comfortable. A well kept older home offering large rooms that are exceptionally bright. You should see the sparkling interior that makes this 3 bedroom house a home. For appointment to view please call: KEN PORTER at 386-2291 anytime.

FAIRFIELD
$45,000
Large family home, newly redecorated inside and out. 3 rooms and kitchen on main floor, 4 bedrooms up. 2½ bathrooms. Extra room in basement. New roof and guttering, new furnace and hot-water tank. Could be revenue property. To view: DENNIS BERRY 386-1341.

LOW LOW PRICE
LOW LOW TAXES
Ideal location, easy to rent makes this a good revenue property. R-3 zoned. Just a pleasant stroll to Central Park and close to Downtown. Good clean 2 bedroom house has basement, OOM furnace, copper piping, new wiring and on an easy care lot.
BOB JOHNSON
WALLY MICHAELS 386-1341

JAMES BAY — DUPLEX
BEAUTIFUL PARKLIKE LOT
BLOCK FROM BUILDINGS!!
Asking only $29,900 for this lovely older duplex at 42 Parry St. Main suite has 2 bedrooms with new w-w in lovely living room with corner F.P. Sunporch and entrance area could easily be 3rd bedroom. Lge bright kitchen. Full basement has room for 2 bedrooms and there is a toilet down. Upper suite is self-contained with 1 bedroom. Try as low as $3,500 down with new mortgages. This is a good buy. Right in the centre of the government precinct. Copper plumbing, new wiring and a good H.W. Oil-o-Matic Furnace. F. WILLS 386-1341.

Island Homes Ltd.
[...]54[...] [...]GLAS ST.

OPEN HOUSE
THURSDAY AND FRIDAY
160 M[...]chosin Rd.
1:30 to 4:30 P.M.
Incredible value — 2-Bedrm., 4-year-old, half duplex, full basement. Fridge, range, w-w carpet. Only $21,900. For viewing and further information call Don Layman, 386-7545 or 385-0297.

OPEN HOUSE
3134 METCHOSIN RD.
Saturday 1-5 p.m. 3-bedroom home with W.-W. carpets. Utility on main floor. Basement, Oil Heat. Excellent condition. Full price $25,900.
LLOYD ELLIS
658-8222 in attendance

OPEN HOUSE
SAT. 1:00-4:30 P.M.
6533 RODOLPH ROAD
COUNTRY SETTING
Extra spacious 3-bedroom home with 2 full baths on main floor. Deluxe kitchen with lge. eating area. family or dining room with fireplace. 17.6x23 ft. living room with W.W. and fireplace. Good basement. Carport. Storage. ½ acre lot, lovely trees. Quiet area just off Central Saanich Road onto Styan to Rodolph. Only $42,500. VACANT. Be sure to see this one. Ron Crow in attendance, 592-4989.

CENTRAL SAANICH
½ ACRE LOT
Large 3-bedroom home (1600 sq. ft.) with a family room off the kitchen, 17x23 living room, 2 full baths, 2 fireplaces. Modern kitchen with ample cupboards and large eating area. Good basement. Carport. Lovely treed ½ acre lot. Vacant. Only $42,500. Just call Ron Crow, 592-4989.

ESQUIMALT DUPLEXES
Buy this comfortable, attractive, brand new home for only $25,000. Just 5 minutes from downtown. 3-Bdrm., L-shaped L.R., D.R., lovely kitchen, 1½ baths. Choice of broadloom colors. As low as 5% down payment. Approximately $206 monthly plus taxes. Large lot. Lots of parking, workshop area, etc. Call now, Charles Loveday, 477-6994.

OCEAN VIEW
GORDON HEAD
2400 sq. ft. finished area. 3 full bathrooms, 4 bedrooms, curved staircase. Well treed for seclusion, double attached garage. Quiet location, $52,900. Mr. Loveday, 477-6994 for further information.

NEW, 3-BEDROOM, 1½ BATHS, ready in July. $26,900. $1750 down may handle. Also other homes, new and used. Phone 382-5139.

WHITTOME'S

4520 West Saan[...] Royal Oak Br[...] 479-1667

OPEN HOUSE [...]00 Lansdown[...] Fri. [...] Sat. [...] Uplands

[...] for your insp[...] hours. See D[...] [...] morning and evening [...] Sat. morning. In Attendance LILLIAN HENDY, 479-1667.

$48,500 ROCKLAND AREA Lovely—Like New 4 BEDROOMS

WORTH WAITING FOR!! Possession in 6 Mons. This beautiful executive type home on a SMALL but BEAUTIFUL lot, fully fenced and with attractive rockwork and EASY CARE Shrubs, is well above the road giving lots of privacy. The main floor consists of a large living room with slate fireplace, attractive dining room overlooking charming garden, knotty pine kitchen with garburator, utility room with W. and D. connections, powder room, furnace room-workshop. Large beautiful plate-glass mirrors in all rooms add charm. Upstairs are 4 BIG bedrooms (at present one is Music room and one office or DEN). No basement but PLENTY of storage and the DRIVE-IN garage has big storage area. Within walking distance to downtown would be IDEAL RETIREMENT HOME. To VIEW Please arrange for interview by calling:

John Bishop, B.Sc.
Realtor, A[...]iser
479-1667 [...]56-2308

LUXURY HO[...] [...]-View [...]tion [...]800 [...] Ft. [...],500

With [...]REMENDOUS VIEW over city and mountains. In a SECLUDED location high above the road, this IDEAL FAMILY HOME has everything for luxury and convenience. FOUR large bedrooms, THREE Full (marble type) Bathrooms, BIG living room with STONE fireplace, FORMAL dining room. MARVELOUS kitchen with Kitchenaid dishwasher. Large FAMILY ROOM with secluded PATIO. Wrap-around SUNDECK, MAMMOTH RUMPUS ROOM with BAR, HUGE DEN or office. DOUBLE Sep. garage, surrounded by beautiful trees. Plenty of space for pool. Could NOT BE REPLACED for under $120,000. just 18 Mons. young and could be ready for occupancy in 30 days. This is POST AND BEAM CONSTRUCTION!

John Bishop, B.Sc.
479-1667 RES. 656-2308

NEAR VIC HIGH $20,500

This fine older home has been WELL RENOVATED and is in EXCELLENT CONDITION. Ideal home for family, living room (no fireplace), Approx. 15x18 ft., BIG panelled dining room, SPACIOUS kitchen, Full basement with modern oil heat, upstairs are three good bedrooms in fine condition. Large 50x132 ft. lot. (Duplex zoning). Possession 60 days.

JOHN BISHOP
479-1667 RES. 656-2308

$27,400

Good Value — 5-B.R. (2 in bsmt.) home in good area on a nice lot. L.R. with F.P., D.R. and lge. kitchen with eating area. Call 479-1667, LILLIAN HENDY or 386-1234, BRIAN BROWN, 479-1667.

Nr. Saxe Pt. Quiet Street $22,500

—2 bedroom older home — built in sunporch
—Livingrm — F.P. — H.W. flrs.
—Pullman kitchen — lge family D.R.
—Full Bsmt, garden area, garage; On sewer

MILDRED STAPELLS
479-1667 477-4860

SUPER HOME NEAR UVIC AND RACQUET CLUB ONLY $34,500

Hard to believe! This fine home has EVERTHING including POOL AND SAUNA!! Lovely Entrance to a beautiful Living Area consisting of a BIG Living room (Old Brick Fireplace) Dining room. SMART Kitchen with AMPLE Eating space. YES, we'll INCLUDE the stove, Fridge and Dish-Washer too! A few steps up are TWO Big Bedrooms and a small one (or DEN) — A Lovely 4 Piece Bathroom, and the FINEST o[...] [...]ting throughout. In the [...]ment are a Beam[...] with Fireplac[...] EXPENSIVE [...] Bathroom and [...]RGE [...] LAUNDRY (W[...] and D[...] Connections) plu[s] [...] [...]om. YOU OW[...] [...]LF to see [...]TASTIC [...]house with [...] Financing. [...]IEW this [...]SUAL and [...]ING proper[...] JOHN BISHO[...] B.Sc. OR RES: 656-2308 [...]REN STAPELLS RES: 477-4860

J. H. Whittome and Co. Ltd.
Royal Oak Branch

Seaboard CONSTRUCTION

3 NEW HOMES
Ready for OCCUPANCY
KNUTE WAY BRENTWOOD
$33,900 - $34,500
4035 GRANGE ROAD SAANICH
$34,900
CALL FOR VIEWING
652-1526 652-2578

ESQUIMALT VIEW OF SEA FROM LIVING AND DINING ROOMS

—Good solid family home
—3 beds—master ensuite
—tastefully decorated
—large living room and dining room
—built in buffet in dining room
—small easy to care for lot.

PRICED RIGHT AT $35,500
RUTH SALAGA
386-2911 479-5632
Homefinders Wall and Redekop Realty Ltd.

BY OWNER
Marigold area, 5 bedrooms, (3 up, 2 down), good sized living room with fireplace, large bright kitchen, full basement, with finished rumpus room with bar, large fenced lot, spacious garage ideal for shop. Asking $29,900. Call 479-7895, after 5:30.

NEW BY BUILDER
3-bedroom, 1½ baths (en suite). Full basement, 2 fireplaces, half acre with fruit trees and view. 652-3550 or 652-2272 (5 to 8 p.m.)
Cleeve Woods Estates Ltd.

Pemberton Holmes Ltd. SINCE 1887

1002 Gove[...] St.

O[...] HOUS[...] [...] FRI. [...] P.M. [...]OSS
[...]ust be [...] vendor is [...] consider [...] excell[...] [...]ar-old [...] home in b[...] new [...] situated o[...] 09' l[...] L[...] BROOKS
384-8126

OPEN HOUSE
SAT. 1:30-4:30
1601 ROCKLAND AVE.
$56,500
This magnificent executive home offers 1500 sq. ft. plus another 900 sq. ft. finished down. Entertaining size LR and DR., Extra large kitchen with dishwasher plus, plus. THIS MUST BE SEEN (MLS).
LARRY BROOKS
384-8126 or 478-2918

OPEN HOUSE
SATURDAY 1:30-4:30
820 SAYWARD
A four bedroom home situated on one-half acre of magnificent landscaping. Separate workshop and barn. A charmer at $45,900.
384-8126 JIM WEST 382-1145

OPEN HOUSE
SATURDAY 1 TO 4 P.M.
6441 SOOKE ROAD
2-BEDROOM HOME PLUS WATERFRONT LOT
This spacious 5-[...] home features a lovel[...] view from the living room [...]undeck, wall-to-wall, [...]ic heat with in[...] a drive [...]ge. PL[...] lot is under ½ a[...] with 100 feet beach on S[...] HARBOUR. [...]se properties [...] be sold to[...]her at the ow[...], but opportu[...] limited. [...]tically [...]ced at $43,000. To [...] or prior viewing
[...] WALT SLOCOMB 383-5524

NOTICE
ALL BOATING FOLK
The "BREAKWATER" waterfront semi-detached condominiums are OPEN TO VIEW EVERY
SAT. 1-4 P.M.
230 HARBOUR ROAD, SIDNEY
These Homes are specifically designed to meet the needs of today's "YACHTSMAN." Come and view these 2 and 3-bedroom homes, priced to sell at $53,196-$57,482.
384-8126 J. S. COLWELL 385-3018

NEW EXCLUSIVE
OAK BAY
$29,500
A 3 or 4-bedroom home close to Willows Beach and Estevan shopping centre. [...] room is 21x13.9, kitch[...] [...]4 with 6x6 breakfast no[...] rooms are all large. Pa[...] with separate garage. [...]ewing please call:
384-8126 J[...] 382-1145

COUNT[...] NEAR C[...]A BAY
This beautiful [...] must be sold! A large famil[...] with finished rec. room an[...] down. Offered at a sa[...]rice of only $45,900.
LARRY [...] 384-8126 478-2918

SUNRIS[E] [...]RRACE
CORD[...]AY
SWEE[...]VIEWS
ON[...]00
Main floor c[...] near 2,000 square feet o[...] construction detail yo[...]or. This 7-year-ol[...] features:
Sea, mountain [...] views from all major rooms.
23.6x13.11 living room, bay window, Italian marble fireplace.
15x11.4 formal dining room, crystal chandelier.
Modern sea view kitchen with family dining area.
19.2x14 master bedroom with ensuite.
34x13.8 recreation room with raised hearth fireplace.
—17.6x14.6 billiard room.
—18.5x13.7 den or 4th bedroom.
Lower level also includes another 3-pce. bathroom, large workshop, storage room, and finished hall. Time controlled hot water heating, storage room, and finished hall. Time controlled hot water heating, plate windows, double insulation, low interest mortgage are only some of the extra quality features. For extra details or for your viewing arrangements please call
C. A. CLIFF ANDERSON
384-8126 or 477-3994

FEE APPRAISALS FOR ALL PURPOSES APPRAISAL DIVISION

PRESENTATION of the VICTORIA HOME BUILDERS

PARADE OF HOMES

on Grange Road at Interurban
8 different homes
OPEN FOR INSPECTION
June 6-8, 3-9 p.m.
June 9, 1-9 p.m.
June 10, 1-6 p.m.
Victoria Home Builders

J. D. BOSDET LTD.
120—727 Johnson St. 386-3128

Gordon Head View $39,900
Tri-level 3 bedroom home, on a very lovely street in Gordon Head. Open view to the ocean. Living room with fireplace, dining room, lovely cabinet kitchen, spacious family room. Two bathrooms, large sundeck. A quality home which could not be replaced for the price of $39,900. Large lot. MLS. Call:
ALICE MOORE
OFFICE: 386-3128 HOME: 592-4529

ESQUIMALT LAGOON, SMALL bungalow on seaview lot, by owner, 658-8745.

P.R.B.

P. R. B[...] AND S[...] LTD.

OPEN HO[...] 4081 EBO[...] TERR[...] SAT. 1 - [...]

(Off Arbutu[...] (Prest[...] area). Love[...] bedroom, [...] basement [...]ully de[...] oped. 2 [...]es, w[...] around sund[...] baths, [...] a partial s[...] etc., just some [...] featu[...] Come and [...] this ho[...] Asking $52,9[...]
385-3435 TED H[...]R 477-5[...]

—P.R.B.—

OPEN HOUSE 1243 GARKIL AVE.

(OFF BLENKINSOP NEAR McKENZIE)
Thurs. - Fri. - Sat. 1:30 - 4:30
Excellent location close to all services. 4 bedroom, 12 year old bungalow, full basement — finished rec. room. Easy care garden.
$34,900
ERIC HUGHES
385-3435 ANYTIME

—P.R.B.—

BROAD[...] LIKEN[...]

[...]rbly [...] luxurious [...] the [...]iminating [...] [...]r 1900 [...]ft. of low [...] style [...] with [...] and c[...] ap-[...]h rich[...] from [...]ide entra[...] to the 1[...] living room and 12x12 di[...] room and 3 large bedroo[...] — three separate bathrooms. Superlative family room with brick fireplace. luxury carpeting and rosewood panelling, plus many extra and unique features to complement this exceptional home. MLS. Asking $59,800.
385-3435 J. EVANS 477-4452

—P.R.B.—

Colwood Due to Transfer

This newly listed, family home is barely 2 years old, and is in excellent order.
—3 bedrooms main floor
—fully developed basement with den, extra bedroom, rec room which is plumbed for wet bar (could be in-law suite)
—low taxes
Lots of peace, quiet and seclusion — $44,900 MLS
385-3435
MRS. MUSTERS, ANYTIME

—P.R.B.—

U Vic Dandy

[...] want [...] into y[...] [...] style hou[...] see this [...] every[...]ou need. $24[...] MUSTE[...]
385-3[...]

—P.R.B.—

P. R. Brown and Sons, Ltd. [...]t St., Victoria, B.C.

OLYMPIC REALTY LTD. 38[...]-5741

OPEN HOUSE SAT. 1:30 - 5:00 BEAUTIFUL COLWOOD

From town drive along Sooke Road, turn left on Metchosin Rd., then rt. on Wishart to 3371 and come inside this gorgeous 3 bedroom, full basement home, 1 block to school and shops, beautifully landscaped, lots of trees and low, low, taxes. Will arrange financing to suit. For prior viewing call Lilian McLeod 598-5446. MLS.

MOVE IN JULY 1ST

On Carey Road near bus and schools. 2 Bedrooms, full basement, oil heat and extra room in basement. Asking $21,900. M.L.S. Call ELLWOOD NAULT, 385-5741 or 388-4150.

$35,500

This four-year-old beauty has tall timber guarding a professional work of landscaping. Do you li[...] wood? Listen! Beamed [...] room, cedar feature wal[...] living room, teak panelled [...] area and s[...]ed cabinets in [...] kitchen [...]m, full basemen[...] [...]S. Call BOB DAVI[...] [...]385-[...]8692.

OAK [...] BORDER NE[...]ING! [...]L OF THE FIRST

to see this 4-bdrm family home — like brand new and sparkling from top to bottom. Large, modern kitchen, separate dining room and family room off kitchen, sundeck! — and mom-in-law will love her independence in the delightful 3-room suite downstairs. $35,400. To view, call MELODY VILLENEUVE, 385-5741 or 384-8563.

ULTRA MODERN HOME BY OLD WORLD CRAFTSMAN

Beautiful floor plan — best of materials — costly fixtures — over 2000 sq. ft. of absolute luxury — in [...] Victoria's finest [...] An [...]ressive entrance h[...] [...]ulous family roo[...] [...]d by a stunning [...] [...]ian fireplace and [...] wall. Tasteful fo[...] — end wall com[...] Master bedroom [...] full [...] bath. Full mai[...] [...] pce. service po[...] [...]ent kitchen with [...] Many more exciti[...] this a buy at $62[...] [...]OLOMBIN, 385-57[...] [...]33.

EXCELLEN[T] STARTER HO[...]

[...] and tidy, 2 BR., [...] with new lino, [...] and separate e[...] [...] just south of [...] Course. Asking $19,[...] [...]OWAN, [...] or [...]

OAK BAY BORDER 5 YEARS OLD CMHC $36,900

Immaculate 3 or 4-bedroom family home. Entertainment sized living room, "L" shaped dining room, with sliding glass doors to large sun deck. Price includes, staking type washer and dryer, matching stove and fridge, drapes, curtains and WW carpet. Close to schools, transportation and shopping centre. To view call:
F. BEAVER-JONES
386-7551 382-5981
M. P. TELLIER SECURITIES Ltd.

BRENTWOOD — BY OWNER. 4-bedroom home, large kitchen, built-in range, Crestwood cabinets, 1½ baths, Basement roughed in, on sewer, landscaped. Lot 75x175. Close to schools, and stores. $36,500. No agents. 652-1049.

NEW HOMES
VARIOUS LOCATIONS
DANE DEVELOPMENTS LTD.
383-6222

2-BEDROOMS UP. $15,000 CASH. Guaranteed. 1230 Queens.

BLOCK BROS

[...]HELB[...] 477-18[...]
MON.-FRI., 9 a.m. [...]m. SAT. 9 a.m. - [...]

OAK BA[...]

[...] on a rock overlo[...] sea superbly constru[...] modern [...] many a[...]es. 4 [...] bath, Bsm[...] bura[...] [...]ck and patio [...] Mr. [...]77-1841 or 382[...]

[Q]UICK POSS[...]

this 2 yr. old Town[...] Sid[...] 3 bdrms., 1½ ba[...] aped [...] and D.R. Cab[...] kitchen [...]ed and plumbed fo[...] and [...] Wall-to-wall in [...] L.R. D.R. Good stora[...] for [...] Wilfern[...]

LOW DO[WN] $21,900

If you have a good job but no down to feather your nest then call 477-1841 and ask for:

ROGER LUCAS

and he will tell you about this 3 bdrm. home on large city lot near Central High School.

WHERE ARE THE BUYERS

For this 1240 sq. ft., 3-bedroom, wall-to-wall carpeted, high basement home out near the top end of lovely Langford Lake which is for sale because the navy moved the owner who said sell for $32,900. Jamie MacGregor 477-4270.

A RARE FIND

2 acres of wooded seclusion. 2 bedroom.s Large living room, bright kitchen and dining area. A dandy family home at a most reasonable price of $27,000. Try $1,500 down or your trade. Call Cliff Ball at 592-1764 or 477-1841.

HOME

3 Bdrm., plastered interior, stucco out, full basement, 1½ baths, rec-room, utility room, big living room, bright happy home on 50x150 lot. "Just Great"

PLUS BUSINESS

Septic tank-Sewer Contracting Business. Be self-employed, at good returns, business operates from home with 2 vans, dump truck and pump truck and all necessary equipment. Operating five years successfully. For more details call G. Argyle 382-5077 or 477-1841.

BLOCK BROS

Colwood
1949 Sooke Road
478-5561
Mon. - Fri., 9 a.m. - 8 p.m.
Sat., 9 a.m. - 3 p[...]

[...]MACULA[...] $[...]6,800

[...]t liste[...] home ha[...] one [...] basement [...] kitchen, [...]ck ca[...] [...]rning [...]ternoon [...] a mi[...]d brick [...] cem[...] in the [...]W ca[...]p and [...]s. Pr[...]nally an[...] [...]shed [...] down, [...]e fac[...] front. [...]ve to[...]
478-5561

Fo[...] You[...] [...]lderly

[...]w, well [...]for. [...]rt, with [...]ed. [...] landsc[...] Excellent [...] at $23,000. To view call
John Adank 478-5561 478-4335

Happiness Is A New Home

3 beauties to choose from. All 3 BR. All in low thirties. One near Simpsons-Sears, one in Langford, one in Glen Lake. All ready for occupancy within 1 month.
Vi Berringer 478-5561 395-3693
Olive Webber 478-5561 478-7733

Open House SAT. 1:30 - 4:30 2091 Haidey Terr.

Beautiful Central Saanich is the setting for this very large home. Spacious living room with fireplace. From the [...] sundeck you see Mount [...] Gulf Islands and [...]armlands. [...] Base[...] develop[...] Corby in [...]ndance. [...]8-5561 [...]78-8780.

O[...] Ho[...] [...]33 M[...] Drive SAT. 1:30 - 4:30

2 Br upstairs, one in basement. Wake to Panaramic views of, the sea, Esquimalt Harbour and relax in comfort of lights of Victoria in evening. Ample parking on approx. 1-3 acre. Gardener's paradise, $34,000.
John Adank 478-5561 478-4335

Montague

1028 BLANSHARD 384-9318

OPEN HOUSE Wed., Thurs., Fri. 1 - 3:30 p.m. 1358 HILLSIDE

Charming LR with FP and built-in book shelves, Oak floors under moss-green, scluptured wall-to-wall carpet. Spacious DR, 11x14½ ft. Oak[...] Brigh[...]hen, ma[...] cup[...]eating [...] 2 big [...] room [...] ba[...] on m[...] Down[...] m[...]drooms [...] close[...] sh[...] office a[...] with [...] rec r[...] (25x1[...] M[...]anean de[...] built-i[...] En[...]wer level [...]tracti[...] indoor-outd[...] carpe[...] 1x9.6 ft. [...] work [...]ate works[...] Big b[...] [...]enced. $32,[...] price [...] to view Connie [...]7-8914 or Mauger [...]-9318.

[...]our Rent [...] to Wo[...] [...]ou!!!

This ha[...] special has [...] bedroom [...]modern bathro[...] 50x100 lo[...] small home wo[...] be a goo[...] start. Drive [...] 2547 Pri[...]then phone Mauger 59[...] 384-9318.

3 N[...] HOMES SIDNEY

Quality-built to CMHA standards. Completely modern with wall-to-wall carpet and cabinet kitchens. Room for basement development. Priced from $27,950. To view please call Art Mauger 598-5062.

T/C TOWN AND COUNTRY REALTY

3617 DOUGLAS STREET
382-7276

LUXURY WATERFRONT

A QUALITY 2 BEDROOM, DEN, LIVING ROOM AND RUMPUS. ONLY 15 MILES FROM P.O. BUT REALLY SECLUDED AND "COUNTRIFIED." SPECTACULAR VIEWS. GOOD SWIMMING, SKIING AND BEST OF SALMON FISHING. FULL PRICE $68,000. BY APPOINTMENT ONLY. NO DRIVE-BYS. CALL ALLAN KLENMAN, 592-9771 EVES. OR OFFICE DAYS.

[...]RNARD and CO. LTD.

[...]ORT ST. 384-9335

OPEN HOUSE
SAT. 2-5 P.M.
830 PALISADES
[...]orth o[...] [...]t to Palisades)
[...]r 4-bedroom, 3-year-old family home. Living and dining room — extra large kitchen and [...]area, rec. room and work-area. 3 bathrooms, drive-in [...] plus separate carport spacious sundeck. Plenty of for boat or trailer. (MLS).
$38,500
Madge or Don Robbins
384-9335, 592-7641 Res.

OPEN HOUSE
FRI. 6-8 P.M.
SAT. 2-4 P.M.
1734 HAULTAIN ST.
Small cottage, no steps, ideal for single person, or starter or retirement. Has been completely remodelled throughout in excellent taste and expert workmanship. Wall to wall carpeting in living room and dining area. Nice cabinet electric kitchen, vanity bathroom. Lots of storage space. Large lot with trees and a plot to grow vegetables. A really nice small home, close to Jubilee Hospital. Priced at (MLS)
$19,700
For prior viewing call
Ron McConnan 384-9335, 383-8526

OPEN HOUSE
2803 ADELAIDE
SAT. 1:30 - 4:30 P.M.
Home plus income. Large modern owners suite with 3 bedrooms and three one bedroom suites. On a lovely lot close to the Gorge. View this property with me. (MLS)
$49,500
Shirley McLeod 384-9335, 478-1695

APPROX. ¼ ACRE
LOT AND HOME
Older 2 bedroom full basement home in the McKenzie area. Living room with fireplace, large cabinet kitchen. Lots of room on the lot to park a camper or boat.
$23,900
Shirley McLeod 384-9335, 478-1695

MT. TOLMIE
MOUNTAIN TOP SECLUSION
Set well back from public roads, this executive type post and beam home was designed with the idea of using the lower floor as an in-law suite, yet can be incorporated in the main building. There are 3 bedrooms, 2 full bathrooms, cozy den, family or rec room, workshop and lots of storage space. The 2 sundecks provide ideal summer living, and the views from all windows give an 180 degree unobstructed view of the city and Olympics. Ideally located within 5 [...] of Hospital and university. [...]x-year-old home is priced at
$87,500
Madge or Don Robbins
384-9335, 592-7641 Res.

[...]RITHET'S

for Real Estate Insurance Appraisals

[OP]EN HOUSE OAK BAY 1421 Mitchell St. 1 - 4:30 p.m. Saturday

Modern 2-bedroom bungalow with large living room. separate dining room, large kitchen with eating area. Full basement. Home is conveniently located, close to shopping and transportation. Full price $24,500. For pre-viewing please call
TED WILKINSON or
OLIVER DOUGLAS
at 382-4251

DEEP COVE SEA VIEW

Modern 2-bedroom stucco bungalow, large living room, separate dining room, cabinet electric kitchen with eating area. Full concrete basement. Large lot with fruit trees, shrubs and flowers. Try your offer on asking price of $39,500. For more information and to view call TED WILKINSON or OLIVER DOUGLAS at 382-4251 anytime.

ESQUIMALT

Up and down duplex approx. 10 years old. Both units have 2 bedrooms, separate furnaces, etc. Situated on a high view lot overlooking the harbor. Offered at $36,500.
TED WILKINSON or
OLIVER DOUGLAS
382-4251 anptime

ELK LAKE 42 ACRES WITH VIEW

Modern home of over 2000 sq. ft. Three bedrooms with 3 bathrooms. Four fireplaces. Loads of room on lower level to be developed. Most of the land is in virgin lumber with lake, ocean and mountain views. This is the last large tract [...]ely own[...] within [...] city cent[...] res[...] [...]ed. For [...] de[...] outstanding property [...] call
BETTY SHEA

National Trust SINCE 1898

2 OFFICES
[...]HOPPING CENTRE
[...]-2961
[...], 1280 DOUGLAS
388-5451

NONE BETTER CHARMING RANCHER DELIGHTFUL SETTING

Attractive ranch style bungalow with heavy shake roof. In beautiful treed setting and adjacent to well kept popular golf course. Large entrance hall leads to spacious living room panelled in oak and with stone fireplace. Separate family size dining room with access to circular patio. Modern galley type kitchen with adjoining utility room. Master bedroom (4-pce. ensuite). Two other bedrooms plus four piece bathroom, double garage connected to house via breezeway. Efficient hot water heating system, built-in lawn sprinkler system — deal for enthusiastic golfing family. Priced at $66,500, for appointments to view call:

DON CLARK
477-8076 388-5451

PRIVATE. DUPLEX. 1 AND 2-bedroom, full basement, lot 50'x185', apartment zoned, 1 block from Beacon Hill Park, 2 blocks from sea. Asking price $33,500. 382-9427.

Island Pacific Realty

3200 QUADRA

RETIREMENT SPECIAL

New kitchen cupboards and other recent improvements. 2 bedrooms, copper plumbing, oil fired hot water heat. Easy care fenced lot. Asking only $18,500 with good [...]NE DALZIEL 388-6231

HANDYMAN SPECIAL

Up and down duplex ½ block from Sea. Only $18,900. ML. Call: HAZEL CAMPBELL 382-8956 or 388-6231.

VICTORIA AVE. SOUTH OAK BAY

Three Bedrooms or 2 bedrooms and sep-dining rom. Attractive living room. Full basement; drive-in garage. Large attractive lot. Asking $33,000. Call: HELEN OLDFIELD 388-6231 or 383-3179.

RICHMOND ROAD

A must to see, near Oak Bay and Lansdowne. 3 BR., LR., and DR., FP., with HW floors throughout. FH. basement with one BR. suite. Just move in, no work or cleaning needed, make your offer $39,900. CTM. Call CHRIS GREIG 388-6231 or 382-1130.

GARDENING PARADISE

Just listed—retirement home. Located in town close to Simpsons-Sears. Large double lot frontage on two streets. Fruit trees. 2 BR. comfortable home. Only $24,500. GRAE LANGSTON 386-8596 or 388-6231.

MOUNT TOLMIE

Absolutely lovely lot with loads of well spaced trees. Nearly ¾ of an acre. 1308 sq. ft. and no basement. 3 bedrooms, nice L.R. and D.R. with w-w and fireplace, large utility room, attached garage, only minutes from Simpsons-Sears. Only 22 years old. A bargain for the right person at $42,500 asking. Quickly call IRENE DALZIEL 388-6231 or 384-8692.

HIGH TOLMIE/COOK

20-year-old solid stucco, 3 bedrooms and full basement with nice city view, nice LR with w-w and fireplace, 3 good bedrooms and thru hall. Try an offer on this, $29,900. Excellent family home on a cul-de-sac. Quickly call: IRENE DALZIEL, 388-6231 or 384-8692.

BLOCK BROS.

1800 Blanshard
386-3231

MOVE-IN-ABLE

Close to sea, shopping etc. 2 BR spacious living, gold carpet and 2 appliances available. Right now for $19,900. Call RUSS McDOWELL 386-3231.

CLOSE IN NEAR NEW

Immaculate 3 BR, no-step white stucco and stone charmer. Added are DR and utility room. Very compact in layout and price. Only $27,300 D. B. TAYLOR 386-3231.

ARE YOU VIEWLESS?

City home now under construction and possible to select your own color combinations. Large home approx. 1230 sq. ft. featuring a unique FP, sundeck and carport, 3 BR and M BR en suite. Development possible in ground level bsmt. CALL FOR FULL DETAILS OF BUILDING and ask about the easy financing on this $38,000 charmer. JOHN A. JOHN 386-3231 or 477-8096.

GRACIOUS FAMILY HOME

This McClure designed home in the Rockland area of Victoria is a good buy at $65,500. 4 BR (1 in Bsmt) large 17x20 LR with FP, DR, utility off kitchen, den with its own 3 pce. bath. 3 other bathrooms. Large secluded lot with patio and Bar-BQ. To view call LINDA FAHEY 386-3231, 656-1520.

2306 COOK ST. APARTMENT SITE STARTER

Good 2 BR bsmt home with HW heating, FP, greenhouse, bus at door. R3 zoning, good holding $26,700. Do not disturb tenants.
GERRIT KLOOTWYK
386-3231 384-2581

JOHNSTON

REALTORS—APPRAISERS
SINCE 1903
1306 BROAD ST., 385-2471
JOHNSTON AND CO. LTD.

GONZALES-RICHMOND AREA 3-½ 3-4 BEDROOMS

Excellent condition throughout, sun porch entrance. Livingroo m, with fireplace, wall-to-wall carpet, large kitchen with pantry off, large bathroom, two bedrooms on main, two bedrooms upstairs. Full basement. Carport off lane in rear. A pleasure to show. Avail. Sept. 1. MLS
$28,500
BILL McCULLOCH
385-2471 479-4487 Res.

$36,900 GORDON HEAD

2 LARGE BDRMS PLUS 1 OR DEN DOWN
NEW LISTING
This WELL DESIGNED, very SPACIOUS home was built 7½ yrs ago by the vendor who is a CABINET MAKER by trade. There's almost 1300 ft. on main floor. There are many, many special features incorporated in this house and can only be appreciated by viewing. Quality homes in this area sell fast so don't delay call:
385-2471 Hugh Yerex 479-8169

Only $25,900!

Completely and tastefully renovated by owners for own use. Now forced to move for business reasons. Charming two bedroom, no basement home on bus line, near shops. Low cash payment will put this cosy charmer in your hands. One like this is hard to find on today's market. Liv. rm. has heatilator fireplace, panelled kitchen has lots of cupboard space with lazy susan and vegetable bins, room will hold a freezer plus washer and dryer and lots more cupboards. Possession end of June. To view please call:
MR. BAXTER 385-2471

NEW LISTING

PERFECT FAMILY HOME CLOSE TO SCHOOLS AND TRANSPORTATION. LOVELY POST AND BEAM CONSTRUCTION CONSISTING OF LARGE LIVING ROOM, AND FIREPLACE, DINING ROOM, CABINET ELECTRIC KITCHEN WITH SMALL EATING AREA, 4-PIECE VANITY BATH, 2 BEDROOMS UP AND 2 DOWN WITH RUMPUS ROOM PLUS STORAGE AREA. SUNDECK AND CARPORT. ALL THIS ON A LARGE SEWERED LOT FOR ONLY $32,500. FOR FURTHER INFORMATION PLEASE CALL CAM MacLEAN AT 386-2437.
PACIFIC STRATA SERVICES LIMITED

FAIRFIELD NEAR THE SEA

A dandy 5 plus bedroom home, completely redecorated. New stucco and roof. Nice garden with fruit trees. In-law suite down. Offered by owner. Realistically at $32,500. To view dial 477-8854 or 592-9627.

BURNSIDE AREA
2 bedroom home, with finished room in full basement, large fenced lot, sundeck. Close to schools, park, bus and rink. $2[...],500. Good financing available. 385-1695 evenings; weekends.

POGO · RIP KIRBY · BLONDIE · MARY WORTH · HI and LOIS · KERRY DRAKE · ARCHIE · JUDGE PARKER · LIL ABNER · MORGAN

FOR SALE
Realty
MENT
IAL
boards and other
nts. 2 bedrooms,
oil fired hot
care fenced lot.
500 with good
ALZIEL 388-6231
SPECIAL
ex ½ block from
00. ML. Call:
LL 382-8956 or
A AVE.
AK BAY
or 2 bedrooms
n. Attractive liv-
sement; drive-in
ractive lot. Ask-
HELEN OLD-
383-3179.
D ROAD
ar Oak Bay and
LR., and DR.,
oors throughout.
h one BR. suite.
work or cleaning
ur offer $39,900.
GREIG 388-6231
NING
DISE
ment home. Lo-
se to Simpsons-
ble lot frontage
uit trees. 2 BR.
Only $24,500.
N 386-8596 or
TOLMIE
lot with loads of
Nearly ¾ of an
nd no basement.
L.R. and D.R.
place, large utili-
d garage, only
Simpsons-Sears.
A bargain for
t $42,500 asking.
ENE DALZIEL
GH
/COOK
stucco, 3 bed-
ement with nice
with w-w and
bedrooms and
offer on this,
family home on
dy call: IRENE
or 384-9692.
BROS.
nshard
231
N-ABLE
ping etc. 2 BR
d carpet and 2
le. Right now
WELL 386-3231.
E IN
NEW
3 BR, no-step
stone charmer.
d utility room.
ayout and price.
B. TAYLOR
YOU
LESS?
der construction
elect your own
Large home
ft. featuring a
and carport. 3
suite. Develop-
ound level bsmt.
DETAILS OF
about the easy
$38,000 charmer.
386-3231 or
OUS
HOME
igned home in
of Victoria is a
00. 4 BR (1 in
LR with FP,
en, den with its
ath. 3 other
secluded lot
r-BQ. To view
AHEY 386-3231.
OK ST.
NT SITE
TER
home with HW
nhouse, bus at
good holding
disturb tenants.
OOTWYK
384-2581
STON
PPRAISERS
1903
T., 385-2471
D CO. LTD.
MOND AREA
OOMS
throughout, sun
vingroo m, with
all carpet, large
dry off, large
rooms on main,
airs. Full base-
lane in rear. A
Avail. Sept. 1.
0
ILLOCH
479-4487 Res.
00
HEAD
S PLUS 1 OR
OWN
TING
SIGNED, very
as built 7½ yrs
who is a CABI-
trade. There's
n main floor,
many special
d in this house
appreciated by
homes in this
't delay call:
erex 479-8169
5,900!
tefully renovat-
own use. Now
r business rea-
o bedroom, no
bus line, near
ayment will put
in your hands.
ard to find on
rm. has hea-
anelled kitchen
space with
vegetable bins,
freezer plus
and lots more
on end of June.
R 385-2471
STING
AMILY HOME
HOOLS AND
LOVELY
CONSTRUC-
OF LARGE
AND FIRE-
ROOM, CABI-
ITCHEN WITH
REA, 4-PIECE
EDROOMS UP
ITH RUMPUS
ORAGE AREA.
ARPORT. ALL
GE SEWERED
$32,500. FOR
ORMATION
AM MacLEAN
SERVICES
ED
IELD
IE SEA
bedroom home,
ated. New stuc-
arden with fruit
down. Offered
ally at $32,500.
or 592-9627.
AREA
with finished
sement, large
ck. Close to
s and rink.
cing available.
eekends.

POGO

RIP KIRBY

BLONDIE

MARY WORTH

HI and LOIS

KERRY DRAKE

ARCHIE

JUDGE PARKER

LIL ABNER

MORGAN

M.V. Chesnut's Garden Notes

The need for staking and tying is all important at this season of the year, and while this is a boring and monotonous chore, it can be neglected only at the risk of disaster. A spell of calm, balmy weather may lull the novice gardener into a false sense of security, but high, gusty winds and driving rain can come along at any minute to make a shambles of your garden.

Growth is rather soft and lush in the flower borders at the moment. Dahlias, delphiniums, peonies, lupins and all the taller sorts need support of some kind, for securely staked plants will come through the worst of our summer storms and bloom again bravely when calm weather returns.

Only experience can teach the beginner the best form of support for each kind of plant, for there are dozens of different methods. The one universal rule, though, is that the stake should be inconspicuous at flowering time, and probably the least conspicuous of all stakes is an old dead tree branch of suitable size.

A few of these, inserted around and among them while your plants are still small, and with the tops broken inward, make grand supports, and the plants grow through and over them to render the support invisible. This works particularly well with peonies, and is, of course, much cheaper than the conventional wire peony hoops.

Where proper stakes must be used, as with dahlias, tall chrysanthemums and delphiniums, the plant stems must be tied, and it is important to choose something soft for your tying material. Grocer's string is too thin and will cut the plant stems, while coarse, scratchy binder twine chafes the delicate skin of the plants. Strips of old nylon stockings cut on the bias are very good plant ties. The green plastic "Twistems" sold in the garden shops are excellent in every way; these consist of a fine wire imbedded in a plastic ribbon, and they require no knots — just a simple twist.

In tying, tie securely and tightly to the stake first, then LOOSELY around the plant stem. It is most important always to leave enough room in the loop for the plant stem to swell with normal growth.

The stakes themselves may vary from the stout, green-painted square wooden ones used for tall dahlias down through bamboo canes to little twiggy bits of tree branches to push in among China asters and stocks. Even these strong-stemmed flowers need to be held upright if they are to be any good for cutting.

For patches of annual flowers massed in their beds, I don't think you can do better than these same twiggy ends of branches stuck in the ground here and there among the plants, and of such a height as to be just hidden at flowering time.

I have seen big beds of godetia, clarkia, tall petunias and lavatera — all weak-stemmed plants — stand up to some wicked storms when so supported.

Tree branches make excellent supports for sweet peas too, and it is a mistake to think that these lovely plants must always be grown against a fence or trellis. Top-notch growers of prize-winning sweet peas grow them on the cordon system, tying the vines to very tall bamboo poles, removing all tendrils and side shoots, but while this system makes for magnificent individual flowers, the total effect in the garden is anything but beautiful.

Half a dozen sweet pea vines allowed to ramble at will over an old tree branch stuck in the ground will make smaller flowers with shorter stems, but many more of them, forming a real showpiece in the garden.

Arthur Hoppe

May 28, 1984 — Today's Indianapolis 500-Mile Auto Race and Destruction Derby was described by spectators and officials alike as "the very most exciting ever."

Seventeen drivers and 12 spectators were killed in the first 10 laps alone.

"Golly, gee!" said wide-eyed, 10 year-old Fred Frisbee, whose parents had brought him to witness this greatest of American sports classics. "I guess I never did see so much explosions and flames and blood. It sure does beat tee-vee."

Little Freddie could have been speaking for any of the more than 500,000 sports fans who waited four hours this morning for rain to slicken the track. Their roars of approval and happy shrieks of horror at every spectacular crash proved once again that auto racing is far from dead in America as a popular spectator sport.

★ ★ ★

The 500's new promoter, Homer T. Pettibone, attributed the success of this year's race to an innovative rule change. For the first time, the 152 high-speed entries were divided into two groups — with the even-numbered cars circling the track clockwise and the odd-numbered cars counter-clockwise.

"This enabled us to give the crowd something it had always wanted," Pettibone said, rubbing his hands, "head-on crashes."

Most observers agreed much of the credit should also go to Pettibone's careful planning of this year's classic.

Interest has been growing in the 500 ever since the elimination of brakes on all entries five years ago and the requirement that fuel tanks be carried outside the rear bumpers.

But growing complaints had been heard from those fans who paid $50 for box seats in the exclusive new "Blood 'n Guts Stadium Club." Their main complaint was that accidents could haphazardly occur anywhere on the oval track — and thus they weren't getting what they had paid extra for.

Pettibone cleverly solved the problem by digging two-feet-deep chuckholes directly in front of hte box seats. No fewer than 42 box-holders were killed or maimed this year by flying wreckage — much to the satisfaction of all.

Nor were those who had paid only $3.50 for a cheap bleacher seat deprived of excitement. It happened on the 52nd lap when the bleachers collapsed.

Among the prize-winners today was Buck Ace, who was carried off with $500 for the fastest lap (152.6 mph) while driving blindfolded. "I guess old lady luck was ridin' with me, a grinning Ace said from his hospital bed.

By a complicated formula, veteran B. J. Oldfield won the coveted Sizzler Cup with second degree burns over 78.2 per cent of his body. And rookie Jim Danby copped the Mangle Trophy with 37 broken bones. Along with it came $350 cash and a free heart transplant.

But the overall winner and sole finisher was Speed E. Flashe. Flashe modestly credited his victory to his pit crew and his vehicle — a souped-up Lotus-Sherman tank.

★ ★ ★

Pettibone said he was considering whipping up even more public interest in the sporting classic next year by requiring drivers to race to their cars through a pit containing 200 ravenous lions.

"It would be a historic step forward," he said, frowning thoughtfully. "But I'm not sure American sports fans identify with animals."

Sydney Harris

I was having lunch with an old friend of mine, a psychiatrist, who commented on a recent column of mine about capital punishment.

"You won't get anywhere trying to convince most people that capital punishment is futile and barbaric," he said, "because the conscious reasons they give for being in favor of capital punishment have little to do with their real, and unconscious, reasons."

"How do you mean that?" I asked.

"Well," he said, "you could prove from now to next year that capital punishment does not deter, and never has deterred, the great majority of murderers, and it wouldn't make any difference. They would find some other equally plausible reason for favoring it."

★ ★ ★

"And what is this deep-seated unconscious motive?" I inquired.

"The eternal human need for a scapegoat," he said. "It's as simple and ineradicable as that. The human race has always needed some kind of scapegoat made to suffer for its own crimes—even when these crimes exist only in the mind. Maybe especially when they exist in the mind."

"Do you think most people have crimes in the mind?" I asked.

"Certainly," he replied. "Everyone has a large aggressive component and would like to kill—very often those they are closest to."

"Then why wouldn't they sympathize with those who actually kill someone?" I wanted to know.

★ ★ ★

"Because they have a built-in sense of guilt about these feelings," he explained, "and it's easier to transfer this sense of guilt to the actual perpetrator who has acted out our fantasy, and demand his death.

"It's not even that such people are 'vengeful.' They don't want murderers executed because they are hostile or punitive people so much as because it relieves them, momentarily, from the burden of inner guilt for their own unacceptable feelings."

"What about those who demand the death-penalty for dope pushers?"

"That's on a different level," he said. "Here society is trying to blame the symptom for the disease. Dope is a social disease; the fact is you don't have it in many countries; it's a product of social pathology.

"We want to deny social pathology in our country, so we eliminate the pusher. But you can't — as long as there is a demand, there will be a supply. It's an economic law, not a moral one."

★ ★ ★

"Will w always have the need for a scapegoat?" I asked.

"As long as we turn away from self-honesty," he shrugged. "When we can freely admit that each of us has a killer in his make-up, and we learn how to deal with aggressiveness constructively, then society will no longer feel forced to appease its conscience by executing others."

All Humans Must Suffer

Stuart Rosenberg

Rabbi Levi Yitzhak of Berditchev correctly understood the essence of the religious question when in the midst of his own hurt, he addressed God, pleading: "I do not ask You, God, why I suffer. I ask only that I suffer for Your sake!"

Suffer we must, for life is fragile and we are but humans.

Piety does not protect us from cosmic harm—it only prevents us from self-pride, and should be embraced for its own sake—some might add, for God's sake—or it can not be piety.

Understanding this, helps mortal, creaturely folk transcend their hurt to become spiritually mature men.

★ ★ ★

The orthodoxy of Job's time, and perhaps the orthodoxies of our own, often lead men to believe in self-rewarding religion—a faith in gifts repaid.

But men need to understand that righteousness requires neither special prizes nor the approval of our fellow men; ultimately, it rests upon the witness of our own conscience.

Job is satisfied in the end, in spite of his suffering, because he realizes that God has not withdrawn from him, that suffering is not a punishment for righteousness; it is part of the mystery of life and no man is free from pain and hurt.

Bitter and painful though it be, we must not flinch before this law of life; we must gird up our loins as men.

★ ★ ★

While we seek justice for ourselves, our suffering must lead us to contemplate the pain of the whole world—not only our own world, but the acute mysteries of life itself.

A tremendous gift comes to us when we are given life and even if we cannot fathom its deepest secrets, we need to be grateful for every breath: God is the author of life and in this truth lies His ultimate justification.

By waht moral right do we seek self-satisfaction? Is there an end to the desire of man, a boundary to his craving?

If we are given 10 years we want 20, 50 and we "demand" 70. What may be justice for Job's friends; what may be the answer to the problem of one individual or one nation, may contribute to the destruction of another.

Who then can truly understand the complexity and the riddle of life?

★ ★ ★

Is this a weak answer? Hardly. It is a tough answer, not a soft one. Maturity, we are told, requires that man cultivate the ability to live without all the answers and still not destroy himself.

The religious orthodoxies of his and of our day—make the audacious claim; to believe is to know! Job teaches that high religion can not purport to give men the answers to life's difficulties, for often God hides His face from us.

What is more: the answers are not nearly as important, Job's author suggests, as the way in which we undertake to live with the problems.

"Gird up thy loins like a man—live with the paradox, transcend its confusion, its pain and its distress—this is the lesson we need to learn.

PIXies By Wohl

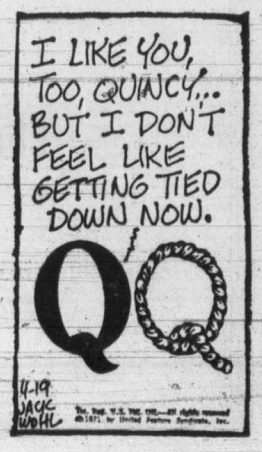

Gllancolme Scene Set To Jump Saturday

The stage is set for the biggest Gllancolme Fun Days ever.

A Penny Farthing Inn (complete with free beer mugs) will highlight the two-band dance and entertainment in the Juan de Fuca Arena Saturday night. This marks the first Penny Farthing Inn ever held in the Gllangcolme (Glen Lake, Langford, Colwood, Metchosin) area.

"The RCMP has agreed that the inn could be run on a trial basis this year, and are lending us four reserves to help police it," said Kinsman Lyle Kahl, whose service club is sponsoring the fun days.

"I'm sure the people here can control themselves as well as the people in Victoria did, and do I'm sure we'll be able to hold it other years as well."

Kahl has ordered 900 beer mugs for Saturday's celebrations.

And it's 9:30 a.m. Saturday that the two-day Fun Days kick off with an 80-entry parade travelling down Goldstream to the arena.

Immediately following the parade—about 11 a.m.—are queen contestant speeches and the queen crowning in the arena.

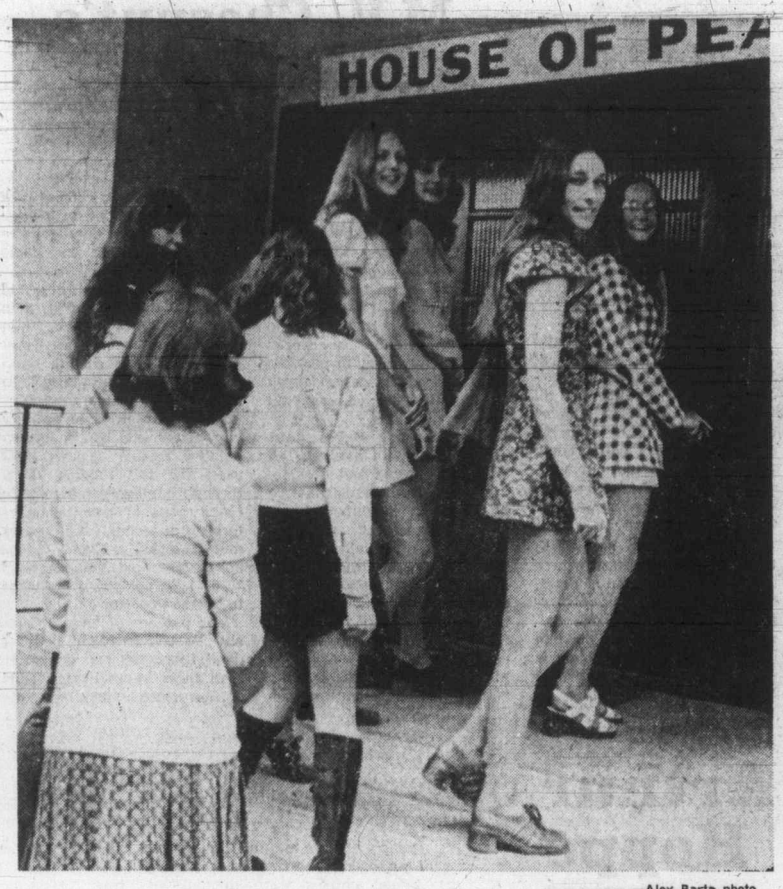

—Alex Barta photo

Beauty contestants visit priory

This year's contestants have had a busy few weeks, with all 11 downtown on a buying spree for new gowns, a talent show and supper at the Oak Bay Marina, a small program for invalids at St. Mary's Priory—and then the parade and speeches.

Contestants for the crown are: Belinda Alleyne, 16; Alison Dickson, 17; Veronica Haas, 16; Elena Dimitroff, 16; Pam Large, 18; Jan Graham, 17; Giselle Guy, 19; Pam Jaques, 16; Denise Montgomery, 16; Ellie Killiken, 16; and Carol Locke, 17.

Macdonald Blasts Ottawa

Indians Sloughed Off

Attorney General Alex Macdonald Thursday fielded a federal government charge that B.C. is reneging on its responsibilities to Indians and tossed it back to Ottawa's court.

Commenting on Indian Affairs Minister Jean Chretien's remarks Tuesday in the House of Commons that the B.C. government is holding back on its obligations to return to Indians land that is rightfully theirs, Macdonald said Indians and the lands reserved for Indians are a federal responsibility.

"It is clearly laid out in the British North America Act," he said, and then added:

"He (Chretien) seems to have a political problem there and he wants to slough it off on British Columbia."

The federal-provincial dispute revolves around a recent appeal to the Supreme Court of Canada by B.C.'s Nishga Indians that 4,000-square miles of land in the Nass Valley belong to them. The judges split on their decision as to the Indians' aboriginal rights to the land.

Following that split decision, Chretien told the Commons, he sent a letter to the B.C. government asking that it honor the Indians claim.

Macdonald acknowledged that the government received a "very general letter" from the federal government but repeated that under the BNA act, Indian lands are a federal responsibility.

'I Can Do as Well'

"I don't see why I can't learn to drive a truck as well as a boy can," a slim Belmont high school girl argued Thursday night in Bay Street Armory.

She was one of the applicants making a bid for summer employment under the defence department's student summer training program.

With an annoyed shake of her long blonde hair she said it was unfair to only have 10 of the 60 job vacancies open for females. She asked her name be withheld because it may affect her chances of getting one of the 10 positions.

By Thursday night's deadline the application tally for basic military training which will start about the first week in July at the armory stood at 48 male applicants and 45 female.

"I'd sure like to know how they are going to pick the girls for the 10 positions," said the girl from Belmont.

A Canadian Forces spokesman at Esquimalt said the method of selection was as yet not definite, but indicated the jobs would be given to the girls best qualified for the positions.

"This is something that I'm not familiar with. These girls don't want to do office work. They want to fire guns, drive trucks, and do parade drill.

"But we just don't have the openings available. This is all planned in Ottawa, and there is nothing we can do about it out here," he said.

Victoria's naval reserve division HMCS Malahat which has 50 vacancies for student trainees including 12 females has received a total of 63 applications from males and 15 from females.

AROUND TOWN

City Must Tidy Own Lots

It will cost the city of Victoria about $4,000 to bring its own parking lots up to the standards imposed on private parking lot operators.

On the recommendation of the city's parks department, council's parks committee recommended Thursday that this amount be spent to provide adequate screening of city-owned parking lots.

The screening is to be done with hedges and movable planters. A total of seven parking lots are involved.

Bylaw amendments making the screening of all parking lots mandatory were approved by city council earlier this year. Most private parking lot operators have already complied with the new regulations.

□

The Interurban campus will be the scene of graduation ceremonies for all students of Camosun College receiving certificates and diplomas. The date is June 28.

At 8 p.m. that day students will gather in the food training centre, and the main address will be given by D. N. Goard, principal of B.C. Institute of Technology.

Those wishing to attend the ceremony may apply for invitations at the college's general office.

□

The last three Greater Victoria senior high schools hold their recognition ceremonies for Grade 12 students this evening.

Ceremonies begin at 7 p.m. at Oak Bay, at 7:30 p.m. for Mt. Douglas, and at 8 p.m. for Mount View.

About 400 Oak Bay graduation class members will hear valedictorians Ann Mitchell and Tim Page, and principal speaker will be Elizabeth Kennedy, associate professor of Mathematics at University of Victoria.

Valedictorians at Mt. Douglas will be Maureen Paget and Nick Carr, and speaker will be the noted musician, Paul Horn.

At Mount View Greg Bailey is valedictorian, and the speaker will be former principal Donald Smyth.

Official Opening

of the

New Home

of the

Victoria Provincial Government Employees Credit Union

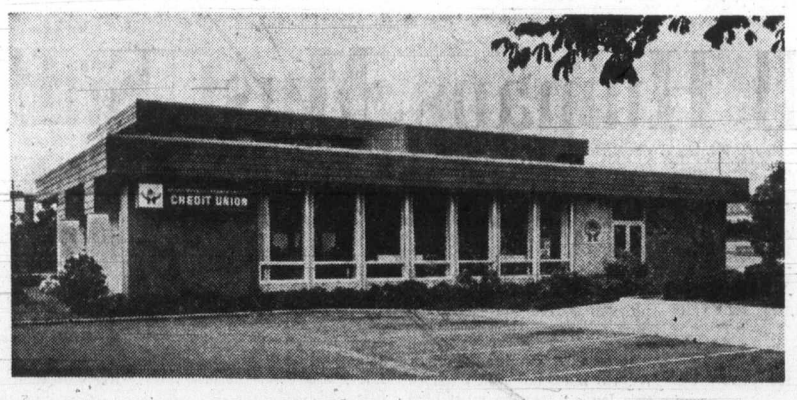

547 Michigan Street, Victoria

Saturday, June 9th

at 11 a.m.

by

The Honourable William L. Hartley

Minister of Public Works

Refreshments will be served
The Building will be open till 1 p.m. for inspection by the public

Clearance of Fabrics And Linens Now Saves You Dollars at Eaton's

PERSONAL SHOPPING ONLY, PLEASE!

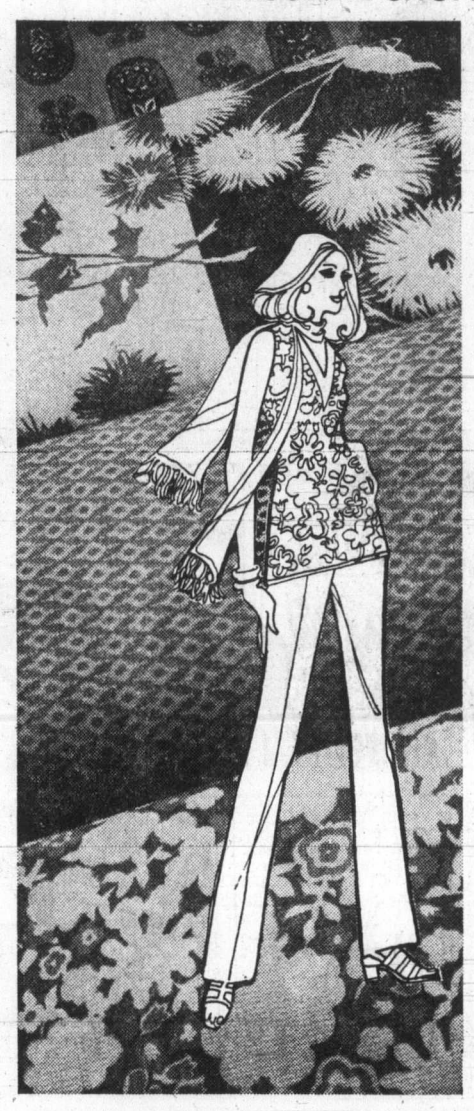

60" Courtelle Knit All Polyester

Sale, yd. **3.99**

Reg. 6.98. Versatile knit fabric, all Polyester. Colors of white, lobelia, midnight, black, parchment, camel, Firebrite, burgundy, lavender, mustard, emerald, moss, winter white and more. Shop early!

60" Polyester Knits

Sale, yd. **1.99**

Colorful prints, mostly on white backgrounds. Lovely smooth jersey or crepe finishes sew beautifully into Summery fashions. Washable and easy-care makes them the great travellers.

45" Printed Cottons

Sale, yd. **1.99**

Reg. 2.59 to 4.98. Attractive prints in blends of Polyester and cotton, or all cottons. Choose from plain weaves, sateens and many more finishes in an exciting array of colors.

36" Printed Cotton Seersuckers

Sale, yd. **1.39**

Reg. 2.19 to 3.29. Take advantage of these savings to sew your new Summer fashions. Printed checks and novelty plaid effects to choose from. All cotton and cool lightweight.

Fabric Garden, Third Floor

CLEARANCE Printed Sheets Pillow Cases Too

Limited Quantities

Cool cotton feels so good, 100% cotton can be washed in water hot enough to get really clean. Here are "Marvel Press" Madrid and Collonade patterns in most colors and sizes, flats and fitted.

Twin Sale, each **2.49**

Double Sale, each **2.99**

Queen Sale, each **3.99**

Pillow Cases Sale, pair **1.59**

Household Linens, Third Floor

EATON'S

Store Information 382-7141

Downtown

Back to Drawing Board for 'Downtown Bordello'

'. . . solicit late-night moviegoers on street'

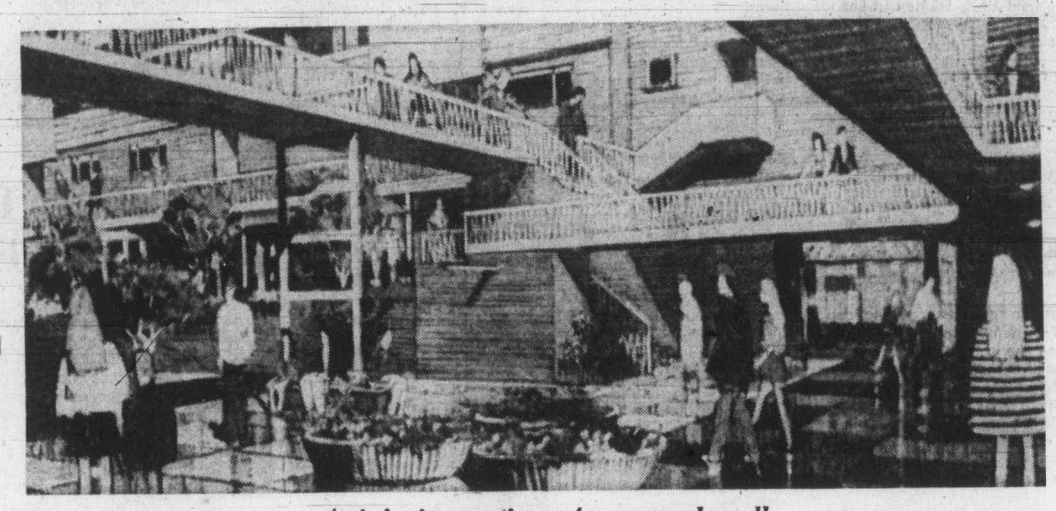

Artist's impression of proposed mall

By HUBERT BEYER
Colonist Reporter

Designs and models of a courtyard-mall to link Johnson with Yates look like plans for a downtown bordello, Victoria Ald. Mike Young said Thursday.

"I was absolutely horrified when I saw the final design earlier this week," said Young, chairman of city council's zoning committee.

"It really looked like a model for a downtown bordello and I'm not trying to be facetious," he said.

"It's a horrendously-cluttered design with catwalks all over the place. It looks like a semi-residential-commercial cloister with a sunken pit."

The design for the mall was prepared by Willis, Cunliffe and Tait, a Victoria firm of consulting engineers. It was commissioned by the 700-Block Yates Association.

Norman Worsley, who is responsible for the design, said Thursday he was shocked by city council's rejection of the plan earlier this week.

Young said he could understand Worsley's disappointment, but there was no way council could approve the scheme.

He said the original concept had no provision for the construction of small apartments in the mall.

"As the scheme went along, it kept picking up speed. At one point these little apartments were added and for all intents and purposes, they look like they're designed to accommodate ladies soliciting late-night movie-goers on the street," Young said.

He added the only thing left to do was to scrap the whole scheme and start all over again.

The mall is to be built on a city-owned piece of land between Yates and Johnson, formerly known as Mac's parking lot.

The plan was to build the mall as a local improvement project. The city would make the cash outlay for the construction costs, but would recover the money by levying a special mill rate on participating property owners.

Young said since the property was owned by the city, council would probably have to tell the 700-Block Yates Association what is acceptable in the way of a design for the mall.

Highrise Foes Froth At Pro-Density Brief

A group of downtown merchants advocating the proliferation of highrise and medium-density apartments in James Bay were raked over the coals Thursday by the James Bay Community Association.

"Anyone advocating excessive population density in James Bay through unrestricted construction of highrise buildings should come and live in James Bay or should be promoting the same criteria for the Uplands," said Blayney Scott, vice-president of the community association.

Scott's criticism was directed at the Victoria Downtown Business Association, which has prepared a brief in support of more highrise and medium-density apartment development in James Bay.

The association's four-page brief takes exception with the recently-published James Bay study, prepared by the city's planning department.

The brief says the study should be ignored. Council should instead endorse a 1967 James Bay study which proposed complete redevelopment of James Bay.

The association's brief says any attempt to restrict normal population growth in James Bay would seriously affect the future economy of downtown Victoria.

Recommendations for the elimination of all highrise zoning in James Bay contained in the latest James Bay study, the brief says, would restrict the population growth, necessary for a healthy downtown.

The brief dismisses current trends to restore existing homes in James Bay by saying that, "There is always a nostalgic desire to restore older homes and properties, but more practical economic use of valuable land overrides such sentimentality."

It adds that only a few of the "finer examples" of older homes should be preserved.

Scott lambasted the brief for its "development-oriented" views.

"I live in James Bay. I find the present population level of about 10,000 barely tolerable," he said.

Ald. Mike Young, chairman of council's zoning committee, said he hasn't seen the association's brief, but he hopes it isn't "overreacting" to the latest James Bay study.

"The idea of the study was to obtain public reaction. We expect criticism, but it should be constructive criticism," Young said.

He added he didn't like certain aspects of the study either, but that was no reason to condemn the whole concept.

"It would be extremely unfortunate if the business association overreacted in what might otherwise be a valuable critique," he said.

The association's brief will be considered at Monday's meeting of the central business advisory committee.

Seen in Passing

Heidi Minnie seen walking down the street. (Heidi lives at 39 Lotus and is in Grade 8 at S. J. Willis school. Her hobbies include macrame, swimming and horses.) . . . **Lillian Chan** looking for material . . . **Debbie Watson** honking to some friends . . . **Joe and Angel Naden** home from holidays . . . **Lois Pendray** listening to a sermon . . . **Judy Hoen** thumbing through a magazine . . . **Denny Morgan** resting in bed . . . **Debean Pattinson** arriving in Victoria from England . . . **Theresa Anderson** playing softball . . . **Eva Lee** watering some plants . . . **Larry Chow** driving to work . . . **Joe Bekkers** kicking a soccer ball . . . **Nancy Barker** riding her 10-speed bicycle . . . **Carol Drummond** showing some slides . . . **Helen Bell** baking bread.

Heidi

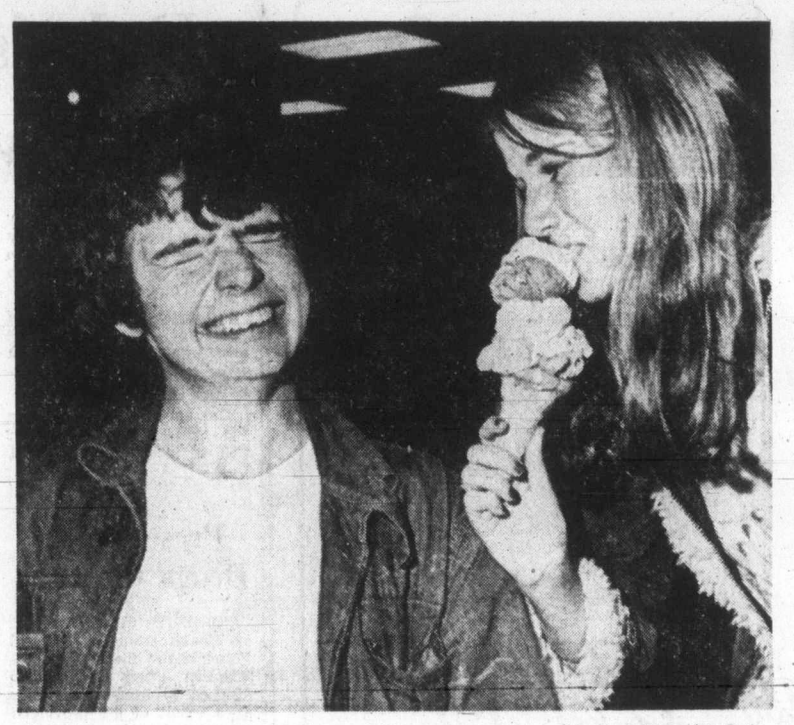

—Colonist photo by Alex Barta

RESISTING TEMPTATION of huge ice cream cone being offered by Karen Bryce, 2891 Richmond, is starvathon participant Mike Beaudry, 639 Belton.

Gas Pinch May Hit Tourism

A severe gasoline shortage in the U.S. could put a sizeable dent in Vancouver Island's tourist industry later this summer, but it's too early to start moaning.

That's how the situation looked Thursday to Greater Victoria Visitors' Bureau commissioner Mike Heppell.

"Sure, we're concerned," he said. "If the gasoline shortage gets as severe as some people are predicting in the U.S., it's bound to cut heavily into Island tourist traffic."

He estimated that tourists spend about $75 million to $80 million on Vancouver Island each summer and about 55 per cent of that comes from Americans.

"Obviously, if the gas shortage gets worse, people from California and other places a good distance from B.C. are going to think twice about coming here," said Heppell.

Meanwhile, small-plane pilots in the Victoria area have been warned by the Canadian Owners and Pilots Association that the gasoline shortage could have an effect on aviation fuel supplies.

"The U.S. sounds like a good place to keep away from this year," said Betty Wadsworth, president of the Victoria-area wing of the association and a national director.

In Toronto, the director of the Canadian Government Travel Bureau said there was reason to doubt the expected influx of American tourists into Canada would materialize.

The director, Don Wallace, said that queries received at bureau offices in major U.S. centres show that Americans planning to visit Canada this summer are worried about the gas situation.

Hours Wear Lead Feet For DeMolay Fasters

They were hungry late Thursday night, but boredom and fatigue had not set in as it will as the hours drag through today and Saturday.

The dozen members of the Signal Hill chapter of DeMolay, a youth service group, taking part in the 50-hour fast currently underway in the Hillside mall realize their struggle to stay awake and not eat is nothing compared to what the children they are trying to help experience daily.

The sleepless starvation started at 3:30 p.m. Thursday and ends at 5:30 p.m. Saturday.

The participants are seeking hourly-rated pledges, with a 50-hour maximum, from Greater Victorians. People wishing to sponsor a member during the fast can call 383-9126.

The fast is a bid to raise money for the United Nations relief funds for the world's underprivileged children.

So far each participant has about $1.25 an hour riding on him.

Phil Olson, the chapter's past master councillor, explained the fasters are allowed to drink either tea or coffee without milk or sugar during the starvathon. But nothing else.

The group set up in the mall drew smiles and good wishes from many passing shoppers.

To while away the hours and keep their minds off their stomachs some played cards, some talked while others wandered about their allotted area.

Bruce Grahame and the chapter's marshal David McDonald are using the time to play chess. Grahame, 14, of 967 Lampson Place, although not scheduled to become a chapter member until June 25, is taking part in the fast because he believes it is for a good cause.

Park-Use Law To Be Updated

A park-use bylaw last proposed in 1967 and resurrected by Saanich's municipal parks committee to regulate horses on parks' beaches, will be updated to conform with modern thinking. Recommending the changes, Ald. Alan Newberry said: "Unfortunately this bylaw deals with neckers in cars and incredible statements like "no one must wear a bathing costume in any way transparent."

Saanich Chief Getting Better

Saanich police Chief Robert Peterson, who became ill last weekend with a gall bladder ailment, was in good condition Wednesday in Royal Jubilee Hospital. Doctors said Peterson is expected to return to work in the near future.

Lone Rider of the Skies Relaxes in City Square

No one saw it come down, and no one noticed it for some days thereafter, but a parachute descended on a rooftop in Bastion Square and left its rider dangling down the wall for at least three days before rescue came late Friday afternoon.

From his office in the provincial mental health branch, top floor of the Dogwood Building at Wharf and Fort, Robert Thompson saw the 'chute, its cord, and what looked like a white box on the roof and down the wall of the Law Chambers, Bastion Square at Langley.

The 'chute was a bit noticeable, but the rest could be seen from no other angle — including the building itself.

Thompson advised the Colonist, and photographer and reporter went to investiage. After getting a picture, they sought out the building manager. He was quite unaware of his visitor, but got out a tall step-ladder and placed it beneath the roof skylight.

Retrieved, rephotographed and brought indoors, the white box told its own story:

"Notice to finder:

"This instrument is the property of the United States Government NOAA National Weather Service.

"This weather instrument, known as a radiosonde, was released to meausre the temperature, pressure, humidity and winds at various heights above the ground. The radiosonde operates as a radio transmitter which was tracked to a height of 17 miles."

There followed instructions for mailing the box back — if found within the United States.

Victoria weatherman Allan McQuarrie told the Colonist this instrument had probably been released at Quillayute, near Neah Bay, on the U.S. shore of Juan de Fuca Strait southwest of Victoria. The prevailing winds could have brought it here.

The instruments, he said, are released in a joint Canada-U.S. program from fixed locations, at 5 a.m. and 5 p.m. Victoria time on both sides of the border.

Each sends back radio messages on temperature, pressure and humidity by radio, and is tracked by radio direction finding for wind information. They are carried swiftly up by balloon, and when this breaks they fall to earth with their parachutes.

Bastion Square's unusual visitor had completed its ordained chores long before thumping to the rooftop.

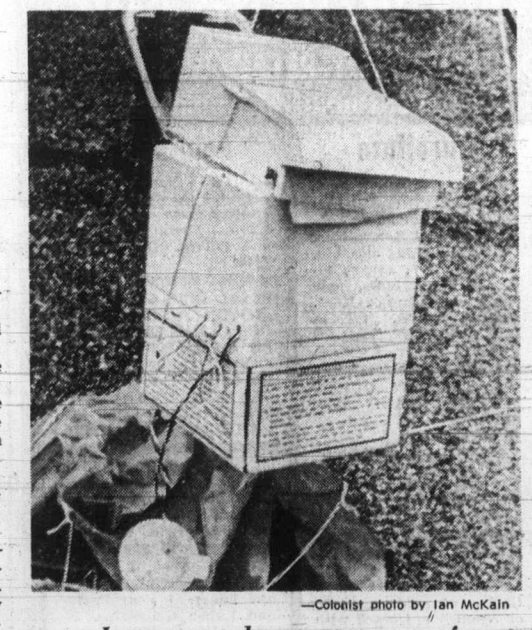

—Colonist photo by Ian McKain

Instrument hung up on roof

Three Blood Days

Blood donor clinics sponsored by the Red Cross Society, Victoria Branch, will take place at three locations next week.

Monday, 2:30 p.m. to 5:30 and 7 p.m. to 8:30 p.m. at Sanscha Hall, Sidney; Tuesday from 9:30 a.m. to noon and from 1:15 p.m. to 4 p.m. on the second floor, Simpsons-Sears; Wednesday 9:30 a.m. to noon and from 1:15 p.m. to 4:15 p.m. in the nurses' residence, Victoria General Hospital. Quota for the three days is 275 donors.

NORAD Heads

Canadian and United States commanders of the North American Air Defence Command wound-up a closed two-day conference Thursday at Royal Roads Military College. The meeting, headed by U.S. Air Force Gen. Seth McKee discussed current and future air defence requirements.

Bigotry, Hang-'em View Linked

Canadians in favor of the hangman tend to be motivated by revenge, are disturbed by the rising crime rate, show signs of bigotry and are tough authoritarians.

These and other conclusions appear in a paper presented at the Canadian Psychological Association conference in Victoria Thursday by an Ontario psychologist who did a scientific survey of 144 Canadian adults.

Neil Vidmar of the University of Western Ontario found that more than half the people who favored capital punishment said they would still support it even if they were convinced it was no deterrent.

More than three-quarters of them, however, preferred the reason "It keeps murderers from repeating their crimes" to the reason "Murderers should get what they deserve."

Vidmar said in an interview his findings on the simple "for" or "against" question jibed pretty well with readings by the Gallup Poll and politicians who take surveys among their constituents.

More than 75 per cent of the people questioned favored capital punishment to some degree.

But Vidmar felt that the other polls were too superficial. They didn't ask 'Why?"

"All right, maybe we do have some base motives in our society," he said. "The question is, should we allow them to continue?"

Vidmar said his interest in the public's attitude to capital punishment was perked by a debate in the letters-to-the-editors column of an Ontario newspaper.

The correspondents invoked all kinds of sources, including the Bible,

"There was one letter from a man who said that nowhere in the Bible does God say anything about a deterrent. He wrote, however, that 'just punishment' for crime is mentioned."

One of the questions in the Vidmar survey asks:

"Assume someone were guilty of a crime but felt sorry about it and furthermore we could be certain that he would never do it again. Do you think that person should still be punished?"

Four out of five answered yes.

A full 23 per cent of them agreed that convicted criminals should be whipped, and 30 per cent said that if they were Canadian soldiers fighting in a foreign country, and an officer ordered them to shoot civilian men, women and children suspected of aiding the enemy, they would do so.

Vidmar criticized politicians who take mail surveys of their constituents on the question of capital punishment, and use the results to back up their arguments.

The people who feel strongest about bringing back the hangman will be more inclined to answer, he said.

Vidmar, who admits to being fairly strong on law and order, added that he found traces of prejudice against French Canadian, Negroes, Canadian Indians and hippies among the people in his survey who supported capital punishment.

Gifted Students Rescued from Boredom

By WILLIAM TROMBLEY
Colonist-Los Angeles Times Service

BALTIMORE, MD.—Joseph Bates was graduated from Johns Hopkins University in Baltimore last month, receiving simultaneously a bachelor's degree in quantitative studies and a master's degree in computer science. He is 17 years old.

Jonathan Edwards has just completed his junior year at Hopkins at the age of 16, majoring in mathematics and philosophy.

Jeffrey Rottman, another 16-year-old who entered Hopkins after the 10th grade, has completed his freshman year with a straight-A record.

There is nothing remarkable about an occasional brilliant teenager enrolling in a college or university. But the Hopkins three are different. They are the first products of a research project specifically intended to identify, and then help, very gifted youngsters.

If the work is successful it may help to rescue from the doldrums the education of gifted children, a subject the United States has neglected in recent years in its enthusiasm to assist the disadvantaged, the mentally retarded and various other groups.

In his first semester, Joseph took 13 credits of work and received a 3.69 grade-point average out of a possible 4.0. His grades have remained high throughout the four years, not just in science and math, but in all subjects.

While Joseph recalls being "somewhat bored but not terribly unhappy" with junior high school work, the second teenager to enrol at Hopkins, Jonathan Edwards, had had a miserable time.

By the middle of the eighth grade he was about to drop out of the picture intellectually. He was unpopular with most boys his own age, who resented his intellectual conversation. They threw rocks at him.

Jonathan's parents heard about Joseph Bates and implored Prof. Stanley to permit their son to enrol at Hopkins, too.

After trying unsuccessfully to pursuade public school officials to design a special program for Jonathan. Stanley agreed and the boy entered Hopkins in the fall of 1970, one month younger than Joseph Bater had been when he started.

Through the first three years, his grade-point average is 3.65, with no grade below A-B, and his personal problems cleared up overnight.

"Leaving junior high school for Hopkins 'cured' Jonathan's maladjustment, which proved to be situational rather than personal," Stanley wrote.

Skipping the last two years of high school, Jeffrey Rottman entered last fall and has compiled a brilliant record.

"He is finding Hopkins too easy," said one of Stanley's research associates. "He's getting straight As without much effort. In some classes they have had to ignore his score in order to scale the others. I think he's planning to transfer to some place where the competition will be stiffer."

Stanley's experiences with these three students led him to a full-scale research proposal, which in turn brought him a $226,000, five-year grant from the Spencer Foundation of Chicago.

The money will finance a state-wide talent search for youngsters who are precocious in math and science.

This spring, Stanley and four graduate student assistants tested 953 Maryland seventh, eighth and ninth-graders below the age of 14. About 50 students who scored highest on the college entrance math test will receive special help.

A companion project, also financed by the Spencer foundation, is seeking to identify and assist youngsters whose precocity runs to the humanities or social sciences, rather than physical science and mathematics.

Stanley hopes that his research, and that of others, "will rejuvenate the whole field of the gifted," which he said has been in eclipse for 20 years or more.

Just Arrived . . .
Welsh Tapestry
Woven Woollen

BEDSPREADS

Attractive designs with a deep fringe, rounded corners, reversible. Matching fabrics for drapes, etc. available on order.

Welsh Hand Loom Ltd.

634 Humboldt 384-7723 Nootka Court
Across from the Empress

Bishop's Apology Not Enough

TORONTO (CP) — A woman delegate to the Anglican synod in Toronto complained Wednesday that she was ignored in Tuesday night's debate on the ordination of women.

Phyllis Creighton was applauded by colleagues when she accused Bishop L. S. Garnsworthy of the diocese of Toronto of ignoring her and another woman who tried to comment before the synod carried a motion urging the national house of bishops to delay the question of women's ordination pending further study.

"It became apparent that one large part of the church as not being heard," she said. "Only two women compared with 11 men were able to speak."

Mrs. Creighton said in an interview that she was not satisfied with an apology made by the bishop.

"There is a real unwillingness to look at women — even professional church workers — as persons," she said.

Mrs. Creighton is a member of the diocese of Toronto's marriage and family life committee, and the primate's task force on abortion.

Yemenite Embroidery Taught First Time

A course in Yemenite embroidery will be offered next month by Camosun College and the new Embroidery Guild at Oak Bay Senior High.

Running from 9 a.m. to noon and 1 to 3 p.m. July 23 through July 25, the course is designed for both the beginning and more experienced embroiderer, and will provide an opportunity to learn an embroidery skill never before taught in British Columbia.

Yemenite embroidery is a traditional art of Israel, but can be used to decorate modern fashions, employing a combination of varied stitches with a limited number of colors.

Instructor will be Margarlit Rubin, a fourth-generation Israeli who has taught Yemenite embroidery as her profession both in Israel and now at the University of Washington's experimental college and the community high school in Seattle.

Cost of the three-day, 15-hour course is $15, and registrations are now beng accepted through the community services division of Camosun College, 1950 Lansdowne Rd., telephone 592-1281.

World Demand for Leather is Pushing Prices UP!

Matt Fisher says:

"Now is the time to buy your Leather Coat for fall . . . at 1972 Prices! . . . This fall the prices will be higher.

Layaway Your Quality Leather Coat Now and Save!

Great Selection at

JUNE SALE!

Men's **Buckskin Jackets** Reg. 79.50 NOW **49.50**

Ladies' Suede **Pant Coats** Reg. 99.00 NOW **73.00**

Plus Many More

Matt Fisher's

Downtown—Douglas at View St. and In the Hillside Shopping Centre

Baby's Extra Limbs Removed by Surgery

MIAMI, Fla. (AP) — Baby Joe was born with four arms and four legs, a condition so rare that just 23 cases have been documented since 1680.

But today, at 10 months of age, Joe, with his fluffy blonde hair and bright brown eyes, is nearly normal, doctors say.

The baby, given the name Joe to protect his identity, was a little more than 21 hours old when doctors at Miami's Jackson Memorial Hospital started operating to change the tiny patient.

During a 5½-hour operation the extra arms and legs were amputated.

Meanwhile, Joe's parents waited at a hospital several miles away.

The two, alias Joan and Mike, were just 21.

Joan had been well through her pregnancy and wanted to be awake for the baby's birth.

"I had a local anesthetic, I saw him come out when he was born, but he was face down," Joan said. "Then I saw the expression on the nurses' faces. . . ."

The nurses wrapped the baby in a blanket while the doctor explained that "there were some problems but he felt they could be put right," Joan said.

Joe was taken by helicopter from the hospital where he was born to Jackson Memorial Hospital. A trio of doctors was already standing by.

Dr. Marc Rowe, chief of the University of Miami School of Medicine's division of pediatric surgery and one of the few doctors in the world with experience in operating for dipygus, headed the team. Joe's condition, dipygus, is a quirk of twinning that doctors say rarely happens.

Joe, who has been home at the family's small farm several months now, is scheduled for another operation. Doctors say it may be the last one needed.

Prescription Drugs Cheaper

TORONTO (CP) — A report to Health Minister Richard Potter shows the cost of prescription drugs in Ontario dropped $5 million last year as a result of the provincial government's low-cost drug program, Parcost, The Star says. The committee concluded reduced drug prices were established despite "vigorous depreciation" by drug manufacturers.

Community Picnic To Honor Principal

Former pupils, trustees and others interested have been invited to a community picnic to honor Ernest Hatch, principal of Brentwood Elementary School for the past 27 years.

It's scheduled at 2 p.m. June 17 at Centennial Park in Central Saanich.

Hatch will remain in school district 63 as instructional material centre co-ordinator.

Retired teachers Anne Forsberg and Joyce Apps, and Mary Harrington, who will teach in another district, will also be recognized. Former students who recall any amusing incidents have been asked to phone Mrs. Alan Pugh at 652-1636 in the evening. Entertainment will be arranged by Graham Rice, master of ceremonies.

Ann Landers

Dear Ann Landers: Last Valentine's Day I came very close to asking my wife for a divorce. Why? Because she has been grossly overweight for the past eight years and I am sick of it. She goes for every diet that comes along, takes pills and insists she is "trying.". She is "trying" all right — everything and anything but cutting down on her eating. She has something in her mouth all day long.

We are both in our middle 30s, although she looks older. I still have all my hair and can get into my wedding trousers, in case you are wondering. Although I'm no Burt Reynolds I keep getting "come-hither" looks from some very cute chicks in the office. To my wife's credit, we have good kids and she's a better-than-average cook. The house looks okay and I have no other complaints except her weight.

A woman who would rather give in to her taste-buds than please her husband lets the world know he is not very important to her. This hurts. Do I have a right or not? — **Leaving It Up To You**

Dear Leaving: A right to what? Start kanoodlin' around with one of those cute chicks in the office? Sounds as though this is what you're after.

I am not making excuses for your wife, but plenty of husbands love their fat wives and plenty more cheat on thin ones, so don't delude yourself.

I hope, for her sake, that your wife will get some counselling and find out why she has to have something in her mouth all day long. It could be the beginning of a better life for both of you.

□

Dear Ann Landers: Recently someone asked what to do about a former neighbor who drinks, calls her on the phone, and talks and talks and talks. Well, I think I'm the neighbor who drinks, so please hear me out.

I know I make a pest of myself but sometimes I get so lonesome I can't stand it. But I do have my pride — drunk or sober.

Your suggestion that Former Neighbor get an unlisted number is not practical. Celebrities may find it convenient to be incommunicado, but the average person wants to be reached. How much better to tell the drunk (when she is sober) exactly how you feel about the calls. I can almost guarantee that the embarrassment will be so great that even if she is thoroughly sloshed she will remember and there will be no more calls. Sign me — **Been There And Trying To Get Back.**

Dear B. T. And Trying: Not all drunks behave the same way. Some become totally uninhibited — couldn't care less if they bother people. Others don't remember anything, and so on. But I'm sure your suggestion would work for some. (P.S. Hang in there, honey. Others have made it back and you can, too.)

□

Dear Ann Landers: You have stated repeatedly that you are against the legalization of marijuana. Why? Alcohol is more damaging than pot — and it's legal. This is ridiculous. Please clarify.—**Puzzled.**

Dear Puzz: No one know for sure how damaging pot is over the long haul. But it appears from the studies now emerging that pot is a lot more destructive than was originally thought. Many authorities are reversing their positions.

ELCAR ELECTRONIC AIR PURIFIERS CAN HELP HAY FEVER SUFFERERS IF NOT—YOUR MONEY BACK

ALPINE ENTERPRISES OF VICTORIA
382-1234

Summer starts now in Linen-Look Co-ordinates by Louben of Montreal. In sun colours to showcase your sun-bronzed skin. Pick your rayon/silk pairups in sharp white, cool blue or honey beige. They'll travel anywhere you do, looking as fresh on arrival as at departure. Sizes 7-13. Crisp little pocketed jacket, **$17.** Cuffed bag pants, **$14**.

Contemporary Sportswear, Downtown (Main floor), Lougheed, Richmond, Surrey, Victoria

Hudson's Bay Company

DO YOU REALLY WANT TO SAVE?
THEN SHOP THE "BUY-RITE" WAY
JUST GOOD, HONEST HOME FURNISHING VALUES LIKE THESE

Used Bargains

39" BUNK BED — Outfit with new mattresses, guard rail and ladder. REG. 129.95. NOW 99.95

FLEETWOOD 21" BLACK AND WHITE TV — Picture as good as new! Good working order. ONLY 79.95

IMMACULATE 16-LB. HEAVY DUTY AUTOMATIC WASHER — With 3-ring agitator. Like new 159.95

LIGHT OAK BUFFET and 5-PIECE WOOD DINING SUITE — Needs some refinishing 59.95

Furniture

SPECIAL! 9-PIECE SPANISH LIVING ROOM GROUP — Includes: Sofa with His and Her hi-back chairs, matching ottoman, cocktail table, square table, hexagon table, pair of matching lamps. REG. PRICE 870.80. COMPLETE GROUP PRICE 799.00

"REST RITE" QUEEN MATTRESS AND BOX SPRING —
- 375 Coil Unit
- Diamond Quilted Mattress
- Sisal Pad Insulation

SPECIAL, TWO SETS ONLY 159.95

SPECIAL SHIPMENT OF 5-PIECE DINETTE SUITES — 30"x48" Table. Choice of gold, avocado or Spanish red/black with co-ordinating table. REG. 89.95. SPECIAL PRICE, Set 79.95

Appliances

LAMPS — New shipment. Pole Lamps — Swags — Table Lamps — Bedroom Lamps—Variety of Styles and Colors. SPECIALLY PRICED.

FINAL CLEARANCE OF PHILCO 30" CONTINUOUS CLEAN RANGES — All deluxe features! Including automatic self-timing rotisserie. White Only! REG. 299.95. FINAL CLEAR-OUT PRICE 237.00

SANYO 12-LB. CAPACITY TWIN-TUB WASHER — with pulsating action. One only. REG. 199.95. DEMO. 177.77

PHILCO 10 cu. ft. APT-SIZE—Porcelain crispers and liners. 1 Year Parts and Labor Guarantee. 5-Years Compressor. White, only 178.88 Avocado, only 188.88

OPEN: MONDAY, TUESDAY, THURSDAY, SATURDAY
9 a.m. to 5:30 p.m.
9:00 to 9:00 FRIDAY CLOSED WEDNESDAY

DOUGLAS ST. BUY-RITE FURNISHING LTD.
VIEW ST.
BUY-RITE DOWNSTAIRS
704 VIEW ST. (DOWNSTAIRS)
PH. 385-4744 NEW AND USED
"18 STEPS DOWN TO THE BEST BUYS IN TOWN"

for . . .
FATHER'S DAY

BUXTON BILLFOLD AND 6 LOOP KEY CASE

Black and walnut colors in genuine cowhide. A real good buy . . . the perfect gift.

Reg. 10.00.
SPECIAL
6.99

McMartins

Bank of Commerce Mall
1175 Douglas Street
(Opposite Eaton's)
and
1605 Douglas Street
384-6613

James Bay Kindergarten Teacher's Lament

Where Have All the Children Gone?

By SHARON CURRIE
Colonist Reporter

The increasing demand for day-care centres and kindergartens in public schools is ending Enid Webster's teaching career and will probably close James Bay (Cathedral school) co-operative kindergarten.

"But I'm not the kind of person who wastes time over the inevitable," said the quietly-spoken grandmother. "My 28 years of teaching have been a joyous and rewarding experience."

On that note Mrs. Webster this month will end her kindergarten career that began in 1946 when she was one of the founders of what was then known as the Co-operative Play Group at 520 Niagara.

Interviewed this week in her Superior Street home, Mrs. Webster spoke of how the kindergarten even then embraced the philosophy that all children should have an opportunity to attend, even those whose parents couldn't afford to pay.

Emphasis was put on total parent involvement. Bake sales, raffles, teas and concerts were held to raise money for equipment and work bees were organized to make materials and furniture.

"The handsome sum of $5 a month per child was charged and if there was anything left over I drew my salary."

She studied at the universities of Manchester and British Columbia, and Victoria College. She held a specialized certificate from the Royal Conservatory of Music and as president of Association of Childhood Education she attended many workshops in United States.

"At that time James Bay was filled with children. Today their absence is a blight on society and that's because high rises replaced single family homes," she reflected.

She is saddened at the possibility of the kindergarten closing and the phasing out of Beacon Hill and South Park elementary schools.

"When we first opened the children, aged three to five, came in swarms. We had about 30. Today the number has been whittled down to 12."

Although licensed for 25 children, the kindergarten many times overflowed in the hall's basement room where Mrs. Webster helped to pave the educational road for some 750 pre-schoolers.

□

After observing and teaching her charges, including six of her 11 grandchildren, she has come to the conclusion that "pre-schoolers are the only logical sane people living today."

Mrs. Webster said her pupils "learn almost by osmosis," traipsing along the beach and through Beacon Hill Park, marvelling at displays in the Provincial Museum, listening to music and reading poetry.

—Colonist photo by Ian McKain

Enid Webster and young friends
. . . pre-schoolers are the only sane people today

Throughout her career she has opened the door to the gifted, retarded, emotionally disturbed, physically handicapped and "lots of delightful average children." And she says that after a month it's hard to tell who's who.

"I've lasted all this time and enjoyed every year because of a rugged sense of humor.

"These clear-eyed, honest, curious children are a joy to look at every morning!"

But she has been saddened to see their spontaneity and imagination got lost in later years. "The school system dampens their enthusiasm and somewhere along the line they lose it."

This is the fault of the system, she claims.

For example, she thinks the most deprived children today are the most gifted ones. "These children get easily frustrated and emotionally upset, so why not let them work at their own speed?"

She also thinks it's high time educators stopped experimenting with young children. "Throughout the years there have been more reading experiments that were never followed through and it's time they quit."

She is equally critical of the experimental concept of the "L" or less-structured school and the "M" or more-structured school in Victoria.

"There isn't any child who can go through an open or a structured system successfully. By this time educators should have reached the golden mean and taken the best from each one.

"It's putting the onus on the parents. It's their fault if it doesn't work because they chose it for their children."

She admires private schools which deal out firm discipline necessary to develop a well-mannered and happy child.

"There's too much permissiveness in public schools," she said.

Paradoxically she loathes violence yet advocates use of the strap on a student as far less damaging psychologically than expulsion from school.

"Some teachers are imaginative and for others it's just a job. I agree with Eileen Dailly, minister of education, when she said if teachers don't like their work they should get out."

She also suggested educators take a hard look at their expensive buildings and equipment. "It's the teachers personalities that sets the classroom atmosphere."

When Mrs. Webster started teaching pre-schoolers the emphasis was on play. "Today kindergartens are geared more toward learning."

Kids today, she believes, are much more sophisticated and confident than their immediate post-war counterparts.

□

Although she favors the idea of day-care centres, Mrs. Webster wants to see the concept of a full-time mother in the home return. "It's the most skilful and rewarding profession a woman could have. What could be more fulfilling than to raise worthwhile children?"

Mrs. Webster said there is a tendency today for parents of emotionally disturbed children to seek professional advice before tackling the problem themselves.

Some problems are too complex, she agrees, but most unmanageability problems can be solved "and I don't believe in this rubbish that psychiatrists claim when a child doesn't fit into society the blame can be attached to his great-grandfather.

"All things being equal it's up to the individual to decide whether he will fit into society."

To honor Mrs. Webster mothers and children are invited to a reception at 7:30 p.m. Wednesday, June 20 at the kindergarten. She then plans a trip to England.

Veteran of Guiding Speaks to Leaders

Guiding's provincial woodcraft and nature adviser Phyllis Munday of North Vancouver will be guest speaker at a nature learning program for Brownie, Guide and Ranger leaders being held tonight and Saturday at Kingswood Girl Guide camp, Linnet Lane, Saanich.

An editor of the Alpine Jounal of Canada for several years, Mrs. Munday was appointed a companion of the Order of Canada this year by Governor-General Roland Michener.

Mrs. Munday is also an accomplished photographer of wildflowers, and with her late husband Don Munday, explored the British Columbia Coast range, doing some of the original mapping.

She has worked with the Girl Guides of Canada for 55 years. She will be at Kingswood tonight at 8:30 and Saturday starting at 9 a.m.

By the LEATHER LEADERS!
A SALE OF SPANISH LEATHERS
COATS-PANT COATS-JACKETS
SALE PRICED From $49.99

Trampolines
Trampolines
Trampolines
Trampolines
SUNDANCE
In Victoria Contact
Rick Watson
598-3282

CULTURED PEARL FESTIVAL
Just in time for Graduation, Wedding, Anniversary or Birthday Gifts.
SAVE 40%
On a large selection of single strand cultured pearl necklaces. Graduated or uniform, choker or matinee lengths — all with 10K gold catches.
Regular from $40 to $275.00
SALE PRICED
$24.00 to $165.00
EASY TERMS OR CHARGEX
CIVIC PARKING TICKETS VALIDATED
ROSE'S LTD.
1317 DOUGLAS ST.
JEWELERS

LEATHER LEADERS
Gibson's

IN VICTORIA
THE "LEATHER LEADERS"
with
Superlative Suedes
from $89.95
at 708 View St.
LEATHER LEADERS

Dress Sandal
by Amalfi

"Oriolo"
Dress sandal with soft padded insole, in white calf or black patent. $25
Munday's
1203 Douglas Street 383-2211

Summer Ho!

Featured for your summer fun ... this delightful summer-weight dress in the prettiest of polka dot patterns. Styled in 65% polyester and 35% cotton for easy care and easy wear!
This dress is typical of the newest summer looks now in our store. These cotton and polyester fabrics are this season's fashion favorites. You'll enjoy the cool comfort, the quality and the smart good looks of your choice from our delightful selection of summer weight dresses styled in polka dots, checks and the prettiest of floral prints.
Dress by "The Place Fashions" 38.00
RW boutique Hillside
385-7324

ON SALE FRIDAY
A Limited Edition--
if you don't get it now
you can't get it later
(at these prices!)
708 VIEW ST.

FOLLOW THIS VICTORIA

ENTERTAINMENT GUIDE

BUTCHART GARDENS . . . Romantic Night Lighting . . . "Springtime '73" . . . Restaurant . . . Entertainment . . . Show Greenhouse . . . Seed and Gift Shop . . . Ross Fountains . . . Gardens open every day 9 a.m. to 11:00 p.m.

BUTCHART GARDENS ROMANTIC NIGHT LIGHTING—As darkness takes over, a thousand hidden lights combine with the moon and stars, the hills, trees and shrubs, lakes, lily ponds and fountains, to create a fairyland, softly scented by the flowers—a spectacle so unusual, so grand, it's indescribable! Featuring the Sunken Garden and the spectacular ROSS FOUNTAINS in their majestic BALLET TO THE STARS."

BUTCHART GARDENS — EVER CHANGING, ALWAYS LOVELY. Skillfull planning, constant replanting, dedicated gardeners pooling their ideas and knowledge, keep them that way.

BUTCHART GARDENS FLORAL RESTAURANT—Open every day 11 a.m. to 7:30 p.m., serving delicious lunches, afternoon teas, and delightful hot suppers in the evening. Continuous Snack and Coffee Bar service.

BUTCHART GARDENS ENTERTAINMENT — Adding a touch of hilarity in a musical way the "Butchart Gardeners" will entertain you Mon.-Fri. inclusive, 1:30-3:30 p.m. and 6:30-8:30 p.m. On Sat. and Sun., 1-3 p.m., a group of zany but very talented musicians the "Butchart Buskers" with John Dunbar vocalist, will provide the fun.

BUTCHART GARDENS "SPRINGTIME '73" EVENT is so grand it's an absolute "must". Plan Now!

FABLE COTTAGE Open daily 9:30 a.m. Enjoy the lighthearted antics of Canada's finest ANIMATED ADVENTURE, as you approach FABLE COTTAGE. See this architectural masterpiece created by a handicraft genius. 5187 Cordova Bay Rd. (Scenic Marine Dr.) or via Hwy. 17. (Enquire about bus connections.) A camera is a MUST.

SALMON FISHING — Oak Bay Salmon Charters. Large boats, experienced guides, free tackle, bait and coffee. 592-4164, 598-3366.

THEY SEEM ALIVE AT THE ROYAL LONDON WAX MUSEUM — 130 Life size figures. Open every day 9 to 9. Entertainment for all the family. Located at Inner Harbour. 388-4461.

THE OLD FORGE—Dancing six nights a week to the fabulous sounds of the Brothers Forbes in one of Canada's largest and most luxurious night clubs. Excellent late evening menu. No tables reserved after 9:00 p.m. Fridays or Saturdays, Strathcona Hotel, 919 Douglas St. 383-7137.

OLD DOLLS AND TOYS—on display at **BASTION CURIOS** Antique Shop, Langley St., nr. Bastion Square.

THE PERSIAN ROOM—CENTURY INN — Enjoy Dining and Dancing Tuesday thru Saturday until midnight in the Air-Conditioned Persian Room to the "Sounds of the Century". Phone 383-1151 for your reservations . . . TODAY!

CLASSIC CAR MUSEUM AND GIFT SHOP, 813 Douglas St. (behind the Empress), 9 a.m. to 10 p.m.

UNDERSEA GARDENS — World's most beautiful garden at the bottom of the sea. 9 a.m. to 9 p.m., Inner Harbor.

SEALAND At Oak Bay Marina. Continuous Killer Whale, Sea Lion, Seal Shows — 10 a.m. - 9 p.m. Daily.

JUDGE HUNTER'S HAUNTED HOUSE — Fun for the family in a hundred year old mansion. 327 Belleville St.

SING -- LAUGH -- DANCE

Fri., Sat. from 8:30 p.m.

Wig & Dickie Cabaret

WILSON MOTOR INN 850 Blanshard St. with

GEORGE McDOWALL and THE LADS and FRIDAY ONLY THE WHISTLER

Reservations A Must Phone 385-6787

Clare Anderson Presents
THE JERRY BRYANT TRIO

Mon. thru Sat.

the RED LION INN

the RED LION MOTOR INN

greater Victoria's only Full Facility hotel/385-3366

3366 DOUGLAS STREET
(Next to the World of Pleasure)

SHERWOOD PARK MOTOR HOTEL

THE SHERWOOD ROOM

"DINE and DANCE"

Dine to the sounds of JIM FURMSTON at The Grande from 6:30

DANCE TO THE MUSIC OF OPUS III from 8:30

WEDNESDAY TO SATURDAY

In the Sherwood Room

SHERWOOD PARK MOTOR HOTEL

123 Gorge Rd. E. Res. 386-1422

Ample Covered Parking

Shangri La

IT'S HARD TO FIND, BUT WORTH IT!

DINING LOUNGE

Polynesian and Chinese LUNCH—DINNER

Fri.—Sat., 'til 1 a.m.
732 Johnson
384-7811

BIG BAND Sound At

McMorran's

and the George Kraeling Orch. for dancing every Saturday. Instrumentalists 8:45 - 9:30. Dancing 9:30 - 12:30. $5 a couple. Table Res. 658-5224.

MING'S KITCHEN

CHINESE FOOD DELIVERY

384-4323

809 YATES STREET

GROCERIES

OPEN

24 HOURS

AT

QUONLEY'S

GOV'T AT FISGARD

FRIDAY NIGHT 7:30 to 10 p.m.

THE BIG 8

ROLLER SKATING

ESQUIMALT SPORTS CENTRE

OPEN SUNDAYS

Entertainment Nightly

LULU-BELLE

KEN PEAKER

TRY OUR PRIVATE BANQUET ROOM

Gay Nineties Spare Rib House

World Famous Spare Ribs
CHERRY BANK HOTEL
Where Ken Peaker Plays Nightly
825 BURDETT — 385-5380

GEM Theatre Sidney

NO ADMITTANCE TO PERSONS UNDER 18

ACADEMY AWARD WINNER!

BEST SUPPORTING ACTOR SUPPORTING ACTRESS

COLUMBIA PICTURES Presents A BBS PRODUCTION

THE LAST PICTURE SHOW

Warning: Frequent use of coarse language. — B.C. Director

Tonight at 6:50 and 9 p.m.

EUROPEAN DANCE

WITH

THE SKYLIGHTERS

at the Leonardo da Vinci Centre

195 Bay St.
$2.00 per person

SATURDAY, 9 p.m.

NUTSHELL RESTAURANT

627 FORT STREET

Between Government and Broad

Open 9:30 a.m. to 8:00 p.m.

Breakfast
Lunches—Afternoon Teas and Dinners

THERE'S MORE FOR YOU DOWNTOWN

"One of Victoria's Most Popular Dining Lounges"

White Spot's Fabulous

SPAGHETTI FESTIVAL

Fine Spaghetti with Rich Red Spicy Meat Sauce ● Crisp tossed salad ● Dressing ● Imported Parmesan cheese ● Garlic bread

ONLY 1.69 Children under 12 1.19

For the hearty eater . . . seconds on spaghetti.

white spot

BOTH LOCATIONS:

PLEASE NOTE TIMES AND DATES:

DOWNTOWN ON DOUGLAS ST.

2 Blocks North of The Bay

TUESDAY 4:30 'til 12 Midnight

TOWN & COUNTRY SHOPPING CENTRE

FRIDAY and SATURDAY 5 p.m. 'til 2 a.m.

Three 1 Act Plays

YOUTH DRAMA

Langham Court Theatre

FRI. and SAT. June 8 and 9, 8:15 p.m.

Tickets at Eaton's or at the door. $1.00

The Wheelchair — Colin Skinner
The Light
Passacaglia — Joan Mason-Hurley

Sponsored by Victoria Theatre Guild

FANTASTIC SEAVIEW "SUPPER DANCING"

THE DUKES

RELAXING ATMOSPHERE "SING ALONGS"

Bill Adams

4558 CORDOVA BAY ROAD

658-8922

BOOK NOW FOR WEDDINGS BANQUETS, PARTIES, AFTERNOON TEAS

Styling at Organ and Piano

ANALITO CASTILLO

Smitty's

FULL DINING and BANQUET FACILITIES with TWO LOCATIONS TO SERVE YOU

"THIS WEEKEND" SPECIAL

Stuffed Mushroom Steak

Garlic Bread, Baked Potato, Baby Carrots.

2.75 Per Person

Smitty's PANCAKE HOUSE AND RESTAURANT

"Bring the Whole Family"

850 DOUGLAS STREET 383-5612 or BASTION SQUARE 1150 GOVERNMENT or Langley Entrance 385-7745

"Everybody's Favorite Across Canada"

A LIMITED ENGAGEMENT

RICHARD BURTON as HENRY VIII

GENEVIEVE BUJOLD as ANNE BOLEYN

IN THE HAL WALLIS PRODUCTION

Anne of the Thousand Days

General Entertainment

EVENINGS ONLY 6:40 and 9:05 Closed Sunday

OAK BAY 2184 OAK BAY AVE.

EVENINGS ONLY
Adults $1.75
Students $1.50
Golden Age ... $1.00
Children 50c

OUTRAGEOUSLY FUNNY!

2 saucy scandinavian naughties

CURSED WITH A CURIOUS CONDITION...

Warning: Crude Sex Comedy — R. W. McDonald B.C. Director.

THE LUSTFUL VICAR

JARL BORSSEN. DIANA KJAER. color

...Now its SEDUCATION!

The Amorous headmaster

The Producers of "WITHOUT A STITCH" now present:

Ole Soltoft - Ghita Norby ... EASTMANCOLOR

ABSOLUTELY . . . POSITIVELY LAST 7 DAYS!!

Fox CINEMA

QUADRA AT HILLSIDE - 382-2370

ONE SHOW NIGHTLY
HEADMASTER 8:00
VICAR 9:30
B.O. Opens 7:45

Think of the perfect crime...

Then go one step further.

PALOMAR PICTURES INTERNATIONAL presents

LAURENCE OLIVIER MICHAEL CAINE

in JOSEPH L. MANKIEWICZ' Film of

"SLEUTH"

INCREASED ADMISSION THIS ATTRACTION

To witness the perfect crime you must come on time. No one admitted after "Sleuth" starts.

Based on the play by ANTHONY SHAFFER Screenplay by ANTHONY SHAFFER

Executive Producer EDGAR J. SCHERICK Produced by MORTON GOTTLIEB

Directed by JOSEPH L. MANKIEWICZ PRINTS BY DE LUXE®

Based on the Tony Award Winning Broadway Play

FREE LIST SUSPENDED

Mature Entertainment

STARTS TODAY ROYAL

805 BROUGHTON—383-9714

See it from the beginning at 1:25, 3:55, 6:25, 9:05

Last Complete show at 8:55 p.m.

"WARNING — Occasional coarse language" —R. W. McDonald, B.C. Director

Bacchanalia Cabaret

388-6684, 905 Esquimalt Rd.
(Kitty corner from Maverick Market)

Recording Artists from Ottawa, Ontario "CANADA GOOSE"

Also, from Liverpool, Englannd, "Cathy"

Felice's Ristorante

Brings a new dining experience . . . Unique in Italian cuisine and traditional in fine steaks and prime ribs . . . carefully prepared to your taste.

Live entertainment and dancing will enhance your evening in the luxurious, relaxing atmosphere.

HOURS:
5 p.m. 'til 11:00 — Mon.—Thurs.
5 p.m. 'til 1 a.m. — Fri. and Sat.
5 p.m. 'til 10 p.m.
Sunday and Holidays
Open for Lunch Mon. thru Fri.
11:30 to 2:00 p.m.

Felice's RISTORANTE

634 Humboldt (Across from Empress Hotel)
or Walk through from Courtney St., Nootka Mall
Reservations Suggested 385-3441

MOVIE GUIDE

STARTS TODAY

When was the last time you stood up and applauded a movie?

Walking TALL

WALKING TALL

might just turn out to be this year's sleeper and emulate the runaway success of "BILLY JACK"
—Kelvin Thomas, L.A. Times.

MATURE ENTERTAINMENT

Warning—Frequent scenes of brutality and coarse language.
R. W. McDonald, B.C. Dir.

CINERAMA RELEASING presents

"WALKING TALL" Starring JOE DON BAKER

ELIZABETH HARTMAN ROSEMARY MURPHY

Written by MORT BRISKIN Music by WALTER SCHARF Executive Producer CHARLES A. PRATT

Produced by MORT BRISKIN Directed by PHIL KARLSON A BCP Production In Color

CAPITOL

805 YATES—384-6811

DOORS TONIGHT 6:15 p.m.
Sat. at 1:30, 3:55, 6:25, 9:00 p.m.
Feature at 1:25, 3:55, 6:25, 9:00 p.m.
Last complete show at 8:35 p.m.

CHARLES CHAPLIN

The Comedy Masterpiece

THE GREAT DICTATOR

with PAULETTE GODDARD · JACK OAKIE

Produced, Written and Directed by Charles Chaplin

STARTS TODAY

CORONET

836 YATES ST.—383-6414

General Entertainment

Doors Tonight at 6:30 p.m.
Shows at 6:40, 9:00 p.m.
Saturday, Sunday Doors 1:45 p.m.
Shows at 2:05, 4:20, 6:40, 9:00 p.m.

STARTS TONIGHT

A FRANKOVICH PRODUCTION

BUTTERFLIES ARE FREE

GOLDIE HAWN

EILEEN HECKART

and introducing EDWARD ALBERT from COLUMBIA PICTURES

ACADEMY AWARD WINNER General Ent.

COLUMBIA PICTURES Presents SIDNEY POITIER · HARRY BELAFONTE

"BUCK and The PREACHER"

An E & R/BEI PRODUCTION

TILLICUM Drive-In

BURNSIDE AT TILLICUM—382-7531

General Ent.
Gates 8:30
Show Dusk

Bardot Wants Elegant Finale

SARLAT, France (UPI) — She is not exactly washed up at age 38, but Brigitte Bardot is anxious to retire.

"You really want to stop?" a newsman asked her during a break in the shooting of her latest film.

"Yes," replied the still reigning French sex symbol.

"I think this is my last film," she said. "I've decided there are other things to do. This way, I think, is a way to get out elegantly."

It was not the first talk of retirement by Miss Bardot, who has reigned as a star since 1957 when her first film, And God Created Woman, made BB one of the world's best known set of initials.

Asked what lies ahead if she retires, Miss Bardot replied: "Life."

Her latest film is directed by a woman, Nina Companeez, and barring delays will appear in October.

Miss Bardot said she was enjoyisg her first experience with a woman director.

"I enjoy it because a woman understands another woman very well," she said. "Nina Companeez is really an adorable woman. I think she is great."

Miss Bardot was asked if Miss Companeez might find new facets of her talent or personality. "Well, the facets at 38 are pretty well known," Miss Bardot said. "Myself, I know all my facets from A to Z and she does too.

"Also because I think that this is my last film," she said, "there's not much to discover . . ."

Bardot
. . . 'life' ahead

LITTLE DENMARK
Restaurant
International Cuisine
11:30 a.m. to 2 p.m.
5 p.m. to 11 p.m.
Sun. 5-9 p.m.
CLOSED MONDAYS
312 Cook 383-8522

Hush-Hush Huckster

Thrush Backs 'Cock Robin'

HOLLYWOOD (UPI) — A Detroit socialite artist who now makes her home in Las Vegas is gambling a quarter of a million dollars to back an unknown singer to hopeful stardom.

Jeanne Wilson, whose late father-in-law was secretary of defence Charles Wilson, is sponsoring a vocalist named Cock Robin.

"He's a beautiful man and dynamic performer," said Miss Wilson on a foray to Hollywood.

A lady of indeterminate age, high style and a pretty face, Miss Wilson hopes to huckster and promote her secret singer before the man actually makes a public appearance.

Most of what she says is cryptic and veiled in nutty mysticism.

"Actually, we're calling his debut the return of Cock Robin. He was killed, you know, 229 years ago when that famous nursery rhyme was written," said Miss Wilson, who is a portrait painter and sculptress.

"Now he's returned to life in a new reincarnation. It's never been proved that we don't transmigrate from one form of being to another."

Miss Wilson was stone cold sober. She also was perfectly sincere.

Asked the real name of her protege, Miss Wilson blinked in disbelief. "That's his only name. Cock Robin."

She was reminded that he was dispatched from this vale by a sparrow with an arrow a couple of centuries ago.

"True," she admitted, "but he's not seeking revenge.

"I can tell you this much. Cock Robin was born in Montana. And he's not married. So far as I know he never has been. And since I took over his career no one else has seen his face."

Miss Wilson first encountered her singer, with whom she has no romantic attachment, she said, singing in Las Vegas last summer.

"He won't make a public appearance until later this summer," Miss Wilson said. "The big unveiling will be for a charity event either in Los Angeles or New York."

Why, if Cock Robin is such a great singer, is she keeping him under wraps? Is he molting? Has she another super star in the wings or just another pigeon?

"Everything has to be just right," Miss Wilson said. "I'm not interested in recording contracts until Cock Robin has exploded in public popularity.

"I'm prepared to spend $250,000 to launch a career I think will be the biggest in popular music music history."

So far as anyone knows Cock Robin could be a double for Tiny Tim, but Miss Wilson describes him as tall and handsome.

She has him stashed away in the mountains somewhere. He is exercising his voice, jogging, writing poetry and communing with nature. He might even be out hunting sparrows.

"Oh, I don't think so," Miss Wilson said. "I'm not even sure he knows which sparrow shot him. If he does, he isn't saying."

Miss Wilson quoted Cock Robin as saying, "I came back at a time when the world is desperate in need of love" and, presumably of a new pop singer. All the same, $250,000 will buy a lot of birdseed whether Cock Robin makes the big time or not.

The Divine Madman Dies

RIO DE JANEIRO (Reuter) — Flavio de Carvalho, a Brazilian painter, sculptor and anthropologist, known as the Divine Madman because of his eccentricities, has died of a cerebral hemmorrhage. He was 73.

De Carvalho studied mainly in Paris and England. He became famous for his "tragic series" — painting depicting the last agonizing moments of his mother's death. The paintings now hang in the Museum of Modern Art of Sao Paulo.

DOUBLE ACTION SHOW!
SHAFT's his name. SHAFT's his game.
SHAFT
SHAFT'S BIG SCORE
RESTRICTED
Warning—Violence and coarse language. — R. W. McDonald, B.C. Director.
STARTS TODAY
Today and Saturday, Doors 1:15
Shaft's Big Score 1:30, 4:50, 8:20
Shaft 3:15, 6:40, 10:00
Sunday Doors 2 p.m.
ODEON 1
780 YATES STREET
383-0513
Golden Age 50c 'til 5 p.m.

They'd never forget the day he drifted into town.
CLINT EASTWOOD
HIGH PLAINS DRIFTER
STARTS TODAY
Doors Daily 1:15 p.m.
Shows 1:30, 3:20
5:20, 7:15, 9:15
Warning—Rape, coarse language and much brutality.—R. W. McDonald, B.C. Director.
Golden Age 50¢ 'til 5 p.m.
ODEON 2
780 YATES STREET
383-0513

RYAN O'NEAL · JACQUELINE BISSET
WARREN OATES
THE THIEF WHO CAME TO DINNER
General Entertainment. Warning—Occasional coarse language.
HELD OVER 2nd Week
HAIDA
808 YATES STREET
382-4278
Saturday and Wednesday 1:20, 3:15, 5:15, 7:15, 9:15
Sunday from 1:30
Thursday, Fri., Mon., Tues., at 7:15, 9:15.

"A Gem From Truffaut"
VINCENT CANBY, NEW YORK TIMES
"a Charming Flick."
KATHLEEN CARROLL, NEW YORK DAILY NEWS
"magical achievement."
ARCHER WINSTEN, NEW YORK POST
Two English Girls
a film in color by François Truffaut
French Dialogue with English Sub-Titles
SHOWS NIGHTLY: 7:15, 9:20
COUNTING HOUSE CINEMA 1
Broad at Broughton—383-3434

HELD OVER!
3rd Beautiful Week!
The story of the early years of St. Francis of Assisi
Shows nightly 7:10, 9:20
"Brother Sun Sister Moon"
COUNTING HOUSE CINEMA 2
Broad at Broughton
383-3434

CKDA's Good Samaritan Fund and Sounds of the World Ltd. present
On His First North American Tour
James Last
Live in Concert with The James Last Orchestra and Chorus
Memorial Arena
Victoria
TONIGHT AT 8
Admission $3.50, $4.50, $5.50
Tickets available at the McPherson Box Office, Phone 386-6121, and the Arena Box Office, Phone 384-1522.
Super Stereo Sound from Clair Brothers of Philadelphia Polydor.

Meet a Proud Canadian.
We're proud, because in a recent taste test, Canadian Rye drinkers chose Corby Royal Reserve over an internationally famous premium-quality brand.
It all started when we asked a panel of 150 regular Canadian Rye drinkers—people with tastes like yours—to sample our Royal Reserve and the internationally-known Canadian rye.
Results? Our Royal Reserve was preferred by 58% of the panelists over the prestige brand.
Next time you're buying, try the Proud Canadian. We think you'll find its character and quality make it one of the finest ryes you've ever enjoyed.
Royal Reserve. By Corby.
CORBY
RR ROYAL RESERVE RYE WHISKY BY CORBY
BACK AGAIN
SORRY FOR THE INCONVENIENCE
Corby. Good taste in Canada since 1859.

See The Butchart Gardens
For A Change Of Pace And
FOR ONE OF YOUR HAPPIEST OUTINGS
30 acres of incredible beauty . . . 7:30 p.m. . . . Romantic Night Lighting . . . Rose
Delightful dining 11 a.m. - 11 p.m.
Fountains in their majestic "Ballet to the Stars" . . . "Springtime '73" . . .
Entertainment . . . etc., etc. and etc. Open every day 9 a.m. - 11 p.m.
For complete details see Butchart Gardens listing, top of
Entertainment Guide column, this page.

'Deeply Appreciated'

Agnew Dealt In ITT Case

WASHINGTON (UPI) — High-ranking administration officials, including Vice-President Spiro Agnew, took part in the handling of a much publicized anti-trust case against ITT, according to documents released this week.

Letters and memos written by International Telegraph and Telephone Co. executives were made public for the first time by the House commerce investigating subcommittee.

They mention nine administration officials including President Nixon; Agnew; former attorneys-general John Mitchell and Richard Kleindienst; former White House aides John Ehrlichman and Charles Colson; former commerce secretaries Maurice Stans and Peter Petersen, and John Connally, former treasury secretary and now a presidential consultant.

A letter to Connally mentioned a 30-day delay agreed to by the justice department in an ITT case and said, "We are certain that you and Pete (Petersen) were most instrumental for the delay."

Much of the correspondence deals with the anti-trust case revolving around ITT's merger with Hartford Fire Insurance Co.

Agnew was sent a memo, apparently by ITT vice-president E. J. (Ned) Gerrity, quoting Mitchell and Ehrlichman as telling ITT president Harold Geneen that Nixon "was not enforcing a business-is-bad policy and that the president had instructed the justice department along these lines."

The memo was stamped "personal and confidential." On top of it was a brief letter addressed from Gerrity to "Ted" Agnew which said:

"I deeply appreciate your assistance concerning the attached memo. Our problem is to get to John Mitchell the facts concerning (former deputy attorney-general Richard) McLaren's attitude because, as my memo indicates, McLaren seems to be running all by himself."

McLaren was instrumental in blocking out-of-court resolution of the anti-trust case, later settled in ITT's favor after McLaren was named a federal judge.

"After you read this, I would appreciate your reaction on how we should proceed," the letter to Agnew concluded.

350-Pound Pussycat Does Rounds at Zoo

MICHIGAN CITY, Ind. (UPI) — Guinevere, a 350-pound tigress, was returned to her cage after a brief outing in the Washington Park Zoo here Wednesday. Her cage had been accidentally left unlatched.

She didn't bother anyone, but zoo officials carefully escorted visitors from the grounds. A tranquilizer dart subdued her.

Barrett Finds 'Friendship'

VIENNA (Reuter) — Premier David Barrett ended a two-day visit to Austria Thursday, with Canadian officials saying his talks in Vienna were highly satisfactory.

Barrett, making his first major tour of Europe, left for West Germany by train. He is meeting businessmen in Munich, Frankfurt and Dusseldorf and will confer with Chancellor Willy Brandt in Bonn Tuesday.

The premier held discussions here Wednesday with Austrian Foreign Minister Dr. Rudolf Kirchschlaeger and Finance Minister Hannes Androsch. There was no comment on the talks but a delegation official said they were "worthwhile."

Barrett was understood to be seeking more foreign investment in B.C. and new markets for coal.

The premier's press secretary John Twigg said:

"We were received very warmly, and it looks like there is great potential between Canada and Austria, particularly British Columbia, for future exchanges of all sorts of things, especially friendship."

Vesco Fires Aide

SAN JOSE, Costa Rica (UPI) — New Jersey financier Robert Vesco said Wednesday he did not consider himself a fugutive, despite a U.S. indictment charging him and two former members of the Nixon administration with obstruction of justice.

Vesco also said in a statement from his San Jose retreat that he has fired his personal representative in this small Central American nation.

The newspaper La Hora said the dismissal of Raul Espinosa came after adverse reaction to a remark he made that the Vesco case "put Costa Rica on the map."

Vesco was indicted for conspiracy to defraud the United States and obstruction of justice in connection with a secret $200,000 cash contribution to President Nixon's re-election campaign. Also indicted were three other men, including former attorney-general John Mitchell and former commerce secretary Maurice Stans.

Vesco also stands charged with 40 others of having drained $224 million from mutual funds they controlled.

Contribution Retribution

NEW YORK (AP) — Financier John Loeb was fined $3,000 Thursday for persuading employees to contribute to Senator Hubert Humphrey's 1972 presidential campaign and then reimbursing them.

Federal Judge John Canella imposed no prison term on the 70-year-old senior partner in the Wall Street investment firm of Loeb, Rhoades and Co. He could have been sentenced to three years.

"I can only repeat that the violation was totally innocent and unwitting," Loeb told the judge about the disguised contributions.

ON SALE: JUNE 7th-16th WHILE QUANTITIES LAST

K mart®

A Division of the S.S. KRESGE COMPANY Limited

K mart

UNIVERSITY HEIGHTS SHOPPING CENTRE
3986 SHELBOURNE ST., (SAANICH) VICTORIA, B.C.

OPEN 10 a.m. to 10 p.m. Mon. to Fri.
9 a.m. to 10 p.m. Saturday

Science Council Says:

World Needs Mutual Goals

OTTAWA (CP) — Because many of the world's problems —such as over-population, pollution and food and energy shortages—are without boundaries, there soon will have to be international goals, the Science Council of Canada said Wednesday.

Science and technology can help solve these problems, but before this can be done scientists and international diplomats have got to have closer co-operation and better co-ordination of their roles, Dr. Brigitte Schroeder, project director of the council's new report, told a news conference.

The report, called Canada, Science and International Affairs, was released today and said decision-making in science affairs will be much more an international effort within 10 to 20 years.

The report contains no specific recommendations or conclusions but is intended to shed light on the shift, said Dr. P. D. McTaggart-Cowan, council executive director.

What is needed most now is a change in attitudes, he said.

This is beginning to happen at the international level, aided by such mundane, everyday things as ping-pong and hockey matches, he added, referring to Canada's exchanges with China and Russia. But equally important was exchange at the national level.

Canada must find ways to obtain an overview of her participation in international science affairs, said Dr. Roger Gaudry, council chairman. One way was through a centralized information service.

Dr. Schroeder, a professor in social sciences at the University of Montreal until she was loaned to the council for this report, said there needed to be "an overlapping competence" between science and external affairs.

McTaggart-Cowan, council executive director, said that for example, the earth resources technology satellite sends back pictures to all nations now and is an international science tool.

Aussie Radio Links To France Cut Off

MELBOURNE (AP) — All telephone and radio communications to France from Australia have been cut by the Professional Radio Employees Institute to protest the proposed French nuclear tests in the Pacific.

In another union protest, the cargo ship Lara Viking was lying idle because two maritime unions will not handle her.

—AP

Healthy Pelican

Moscow Zoo health service specialist gives Curly pelican spring checkup, and everything seemed to turn out just ducky.

Acupuncture Tests

Needles Soothe Arthritis Pain

LOS ANGELES (CP) — Acupuncture is effective in relieving the pain of rheumatoid arthritis, a researcher reported today on the basis of studies made at the University of Manitoba.

But the treatment has little or no effect on inflammation and on the course of the disease, said Dr. C. S. Man, a Taiwanese physician completing his post-graduate training in rheumatology and physical medicine in Canada.

"Pain relief is, however, terribly important," he said in an address to 800 physicians and scientists attending three days of meetings here of the Arthritis Foundation.

Man, director of the acupuncture research unit at the University of Manitoba, described controlled studies conducted at the university to sort out fact from psychological effect.

The study included 20 patients with rheumatoid arthritis and knee involvement. One knee of each patient was treated with injection of steroid drugs. The other knee was treated with acupuncture.

Half the patients received their acupuncture in the "correct" manner — meaning the needles were inserted in the proper places. The rest thought they received correct acupuncture treatment but the needles actually were put in the wrong places. These knees thus became untreated "control" knees and the procedure was identified as "placebo" acupuncture.

RENT-TO-OWN
ELECTROHOME COLOR TV
From Only 18.89 per month
3 Year Guarantee All Parts and Labor
CITY CENTRE TV
3970 Shelbourne 477-6971 next to Kmart in the Mall 10 a.m. to 10 p.m. daily

As your business grows, maybe your trucks should shrink.

It's basic math. More business, more trucks, more fuel and maintenance. If you're expanding, may we offer this small suggestion: the Datsun Pickup. It delivers up to 25 miles per gallon. It requires less maintance simply because there's less to maintain. Yet it hauls the goods just like any other self-respecting half-ton in town. The Datsun Pickup is North America's number one selling import truck. Pure and simple. **Drive a Datsun . . . then decide.**

THREE POINT... MOTORS LTD. DATSUN
2620 GOVERNMENT STREET AT HILLSIDE
385-6737
Motor Dealer Licence D 3075

SHOP-EASY BUDGET BEATERS

BETTER BUY
BATHROOM TISSUE
White or Pink
6 roll pack 79¢

NABOB
COFFEE
Regular or fine grind
1-lb. pkg 89¢

MALKIN'S
APPLE JUICE
2 48-oz. tins 89¢

HARVEST
MARGARINE
3-lb. pkg. 69¢

NEW ZEALAND
GRANNY SMITH
APPLES
lb. 33¢

CANADA GRADE "A" BEEF
RIB STEAKS
Delicious Barbecued lb. 1.69

Prices Effective Fri., June 8 to Sat., June 9
We Reserve the Right to Limit Quantities
SHOP-EASY Westfair Affiliate

SK Kmart
ON SALE: JUNE 7th TO 9th WHILE QUANTITIES LAST
A Division of the S.S. KRESGE COMPANY Limited

ACCESSORIES FOR THE HOME AND COTTAGE

VANITY MIRROR
Our list price 19.77
K mart SPECIAL
17.77
So elegant! For bathrooms, bedrooms, etc. Chrome plated, heavy duty 1 pce. towel bar uprights support float mirror & shelf. Approx. 16¾" x 9¾" x 31½".

BASIC MODULE SHELVES
Our list price 13.67
K mart SPECIAL
11.88
Make a handy bedside unit! Come complete with mounting hardware. Approx. 16¾" x 9¾" x 11⅞".

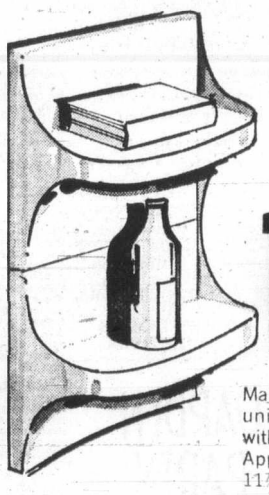

HAT & COAT OR TOWEL RACK
Our list price 8.69 Ea.
Your Choice
7.77 Each

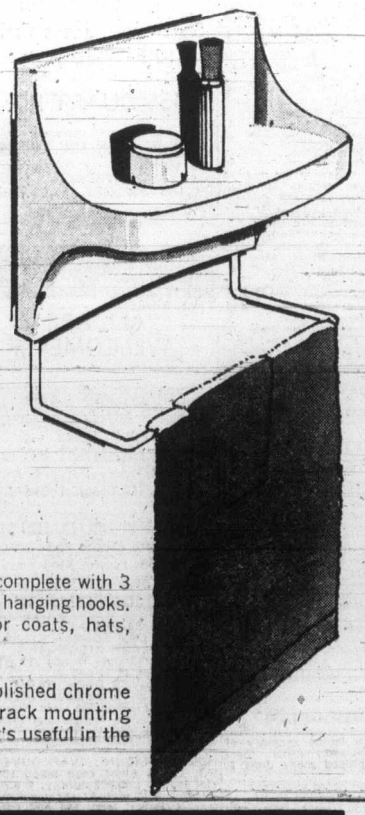

HAT & COAT RACK
Approx. 16¾" x 9¾" x 11⅞" complete with 3 double brightly plated attached hanging hooks. So convenient as a rack for coats, hats, umbrellas, etc.
TOWEL RACK
Complete with heavy duty polished chrome plated attached towel bar & rack mounting hardware. A storage shelf that's useful in the bathroom or kitchen.

Kmart UNIVERSITY HEIGHTS SHOPPING CENTRE
3986 SHELBOURNE ST., (SAANICH) VICTORIA, B.C.

FOR MEMBERS ONLY
EUROPE
This is our third successful year of operating flights to Europe. All flights are Polar flights via Boeing 707 Jets equipped with movies, 6 channels of stereo audio entertainment, hot meals and beverages. Flights operate from Seattle directly to the continent under FAA regulations with U.S. registered aircraft and American crews. These are not charter flights which may be cancelled at the last minute!

ONE WAY & ROUNDTRIP
SPACE STILL AVAILABLE ON ALL FLIGHTS

Dates	Airshare	Dates	Airshare
June 11	$225	August 6 - 1 way	$225
June 11-June 27	$289	Aug. 6-August 22	$289
June 11-July 4	$289	Aug. 6-August 29	$289
June 11-July 11	$299	Aug. 6-Sept. 5	$299
June 25-1 way	$225	Aug. 13-1 way	$225
June 25-July 11	$289	Aug. 13-August 29	$289
June 25-July 18	$289	Aug. 13-Sept. 5	$289
June 25-July 25	$299	Aug. 13-Sept. 12	$289
July 2 - 1 way	$225	Aug. 20 - 1 way	$225
July 2-July 18	$289	Aug. 20-Sept. 5	$289
July 2-July 25	$289	Aug. 20-Sept. 12	$289
July 2-August 1	$299	Aug. 20-Sept. 19	$289
July 9 - 1 way	$225	Aug. 27 - 1 way	$225
July 9-July 25	$289	Aug. 27-Sept. 12	$289
July 9-August 1	$289	Aug. 27-Sept. 19	$289
July 9-August 8	$299	Aug. 27-Sept. 26	$289
July 16 - 1 way	$225	Sept. 3 - 1 way	$225
July 16-August 1	$289	Sept. 3-Sept. 19	$269
July 16-August 8	$289	Sept. 3-Sept. 26	$289
July 16-August 15	$299	Sept. 3-October 3	$289
July 23 - 1 way	$225	Sept. 10 - 1 way	$225
July 23-August 8	$289	Sept. 10-Sept. 26	$249
July 23-August 15	$289	Sept. 10-October 3	$289
July 23-August 22	$299	Sept. 17 - 1 way	$225
July 30 - 1 way	$225	Sept. 17-October 3	$239
July 30-Aug. 15	$289		
July 30-August 22	$289	Dec. 17 - 1 way	$225
July 30-August 29	$299	Dec. 17-Jan. 2	$319

Special Children's Rate (under 14) $225 Return

AIRCLUB INTERNATIONAL
c/o AC INTERNATIONAL LTD.
765 HORNBY VANCOUVER 689-1511

386-2121

CLASSIFIED ADVERTISING

386-2121

Vancouver Island's Largest Shopping Centre in Print

11:30 p.m. to 7:30 a.m.
TELEPHONES
AFTER-HOURS
AND SUNDAY
Editorials, 383-4114
Sports, 383-4113

BOX REPLIES

All replies to private box numbers available from 8:00 a.m. to 6:00 p.m. Monday to Friday inclusive.

Victoria Press Box numbers available on request. Charge $2.00

OFFICE HOURS

Classified Counter, 8:00 a.m. to 6:00 p.m. Business Office, 8:30 a.m. to 5:00 p.m. Monday to Friday inclusive.

* * *

OFFICE CLOSED SATURDAY

* * *

TELEPHONE HOURS

8:00 a.m. to 8:00 p.m. Monday to Saturday inclusive.

* * *

CLASSIFIED COPY DEADLINES

Regular classified advertisments may be placed at the counter, 8 a.m. to 5:00 p.m. on the day prior to publication, Monday to Friday inclusive. By telephone, 8:00 a.m. to 5:00 p.m. Monday to Saturday inclusive.

All classified semi-display copy must be in the possession of Victoria Press Ltd., 2621 Douglas Street, by 12 noon on the day prior to publication, with the exception of that copy for Sunday Colonist must be in by 12 noon Friday.

FULL COVERAGE CLASSIFIED RATES

REGULAR CLASSIFIED LOCAL RATE

One day, 9c per word per day.
Three consecutive days, 8c per word per day.
Six consecutive days, 7c per word per day.
1 6-pt. heading or white space allowed to be charged at 5 words.
Minimum advertisement 10 words and $1.00.
Each initial, sign, group of figures and abbreviation counts as one word.

SEMI-DISPLAY LOCAL RATE

Ads requiring a style other than that mentioned above will be charged by the measured agate line (14 agate lines equal 1 inch).
One day, 42c per line, $5.88 inch.
Three consecutive days, 37c per line, $5.18 inch.
Six consecutive days, 32c per line, $4.48 inch.

NATIONAL RATE AND OUT-OF-PROVINCE RATE

Regular classified, 10c per word per day.
Semi-display, 46c per line per day, plus ~~10%~~ if both type sizes are used.

Birth Notices, $2.50 per insertion for standard message of 30 words or less. 8c each additional word or initial.
In Memoriam notices, Cards of Thanks, Death and Funeral Notices, 35c per line per day 3 consecutive days 30c.
Births, Deaths, In Memoriam Notices, Cards of Thanks, Personals not accepted by telephone.
Single paper rates on request.

SUBSCRIPTION RATES

Wherever carrier service is maintained, $3.00 per month.
By mail: Canada, $3.50 per month, $10.00 per three months, $39.00 per year. United States, $4.00 per month. Sunday only; Canada, 25c per copy, $13.00 per year. United States, 30c per copy, $15.60 per year. Commonwealth and foreign rates upon request.
Mail subscriptions are payable in advance.
Authorized as second-class mail, Post Office Department, Ottawa.
Member Audit Bureau of Circulations.

TERMS OF PUBLICATIONS

The Victoria Press Ltd. shall not be liable for non-insertion of any advertisement beyond the amount paid for such advertisement.
In the event of an error occurring the liability of Victoria Press Ltd. shall not exceed the charge for the space actually occupied by the item in question.
All claims on error in publication shall be made within 12 hours thereafter and if not made shall not be considered. No claim will be allowed for more than one incorrect insertion nor for errors not affecting the value of the advertisement.
All estimates of cost are approximate. Advertisers will be charged with space actually used.
All advertising copy will be subject to the approval of the Victoria Press Ltd., who reserve the right in its sole discretion to classify, reject or insert copy furnished.
Advertisements must comply with the British Columbia Human Rights Act which prohibits any advertising that discriminate against any person because of his race, religion, sex, color, nationality, ancestry or place of origin, or because his age is between 44 and 65 years, unless the condition is justified by a bona fide requirement for the work involved.
While every endeavor will be made to forward replies to box numbers to the advertiser as soon as possible, we accept no liability in respect of loss or damage alleged to arise through either failure or delay in forwarding such replies, however caused, whether by negligence or otherwise.

CIRCULATION REPRESENTATIVES

Duncan, Chemainus,
P. J. Rogers 746-6181
Lake Cowichan,
P. Edwards 749-6771
Pt. Alberni - Mrs. I. Shepherd 723-8312
Nanaimo, A. Lakey 753-2766

DUNCAN BUREAU

Duncan Financial Centre 435 Trunk Rd. Office and telephone hours, 8:30 a.m.-5 p.m. Monday to Friday, inclusive.
PHONE DUNCAN 746-6181

United States Representatives
MATHEWS, SHANNON AND CULLEN, INC.
New York, Boston, Chicago, Detroit, Philadelphia, Pittsburgh, Cleveland, Syracuse, Charlotte, Atlanta, Cincinnati.

CLASSIFIED SERVICE FOR DUNCAN COWICHAN VALLEY CHEMAINUS RESIDENTS
Classified Ads phoned in to our Duncan office 746-6181 before 3:30 p.m. will appear in the following day's paper.

NOTICE OF COPYRIGHT

Full, complete and sole copyright in any advertisement produced by Victoria Press Ltd. is vested in and belongs to, Victoria Press Ltd.; provided, however, that copyright IN THAT PART AND THAT PART ONLY of any such advertisement consisting of illustrations, borders, signatures or similar components which is, or are, supplied to Victoria Press Ltd by the advertiser in the form of engravings, matrices, casts etc., and incorporated in said advertisement shall remain in and belongs to the advertiser

1 BIRTHS

MORGAN—Born to Ron and Linda Morgan (nee Hay), 3715 Blenkinson, at Royal Jubilee Hospital, on June 5th, 1973, a girl, Diana Gayl, 9 pounds 7 ounces. A baby sister for Mark. Many thanks to Dr. M. Fisher and Maternity Nurses.

SNOBELEN—David and Ruth Snobelen are pleased to announce the birth of their first child, Simon David, 8 lbs. 10 oz., on May 31st, 1973, at Royal Jubilee Hospital. First grandchild for Sam and Sally Snobelen and fifth grandson for Mary Crawford. Our sincere thanks to Dr. Forgie, M. Morrison, Gerry, and all the Maternity Staff for their attentive care.

5 DEATHS and FUNERALS

AITKIN — Peacefully in the early hours of June 7, 1973, at St. Mary's Priory, 567 Goldstream Avenue, Victoria, B.C., Marion Hamblin Aitkin, in her 92nd year. Resident of Victoria since 1927. Predeceased by her husband Robert (RCMP) in 1940 and son Bobbie at the age of two. Survived by her loving daughter Joan at home and a younger daughter Kathleen in the U.S.A., sister Molly Martin in Maui, Hawaii and sister Margaret Scott in Kent, England, and nieces and nephews in Calgary, Winnipeg and England. Beginning her nursing career as one of the early Norland Nurses, she did her nursing and midwifery training in England, then to Canada where she was one of the early district nurses around Calgary, Alberta. She joined the St. John Ambulance Brigade as a Nursing Officer in 1940, then was promoted to Corps Nursing Officer and was admitted as a Serving Sister in 1952 in the Order of St. John of Jerusalem. Memorial service at First Memorial Chapel, Friday, June 8, 1973, at 1:30 p.m. with Rev. J. Titus of St. John's Church, Colwood, officiating. Flowers gratefully declined. Donations, if so desired, may be made to the St. John Ambulance Brigade, Victoria. Arrangements through the Memorial Society of B.C. and First Memorial Services Ltd.

AUBRY — Suddenly at Victoria, B.C. on June 5, John Lawrence Cecil Aubry, 3060 Donald St. in his 71st year. Mr. Aubry was a life member of the Army and Navy and Air Force Vets, Hon. member Old Contemptibles, past sec. treas. of Retail Clerks Union 279, and the Victoria Labour Council. Survived by his loving wife Grace, daughters Sharon Aubry and Elizabeth, and son Brian all of Victoria, daughter Mrs. Gwenda Yeulett, Fraser Lake, two step-sons, John Horne, Victoria, James Horne, Kitimat, B.C., five grandchildren.
Funeral service will be held on Friday, June 8 at 3 p.m. from HAYWARDS FUNERAL CHAPEL, 734 Broughton St. Interment in Royal Oak Burial Park.

CAMPBELL (BROWN) — In Victoria, on June 5, 1973, Katherine May Campbell (Brown), aged 21 years, lovingly remembered by her parents, four sisters, two brothers and grandparents.
Service in McCall Bros. Chapel, Johnson and Vancouver Streets, on Friday, June 8 at 4:15 p.m. with the Rev. Father Leo Robert officiating, cremation. (Flowers gratefully declined. Memorials, if desired, may be made to Need Crisis Line, Box 311, Victoria).

FINDLAY—In Victoria on June 5, 1973, M. A. Edith Findlay of 730 Vancouver St., Victoria. Born in Echo Bay, Ont., and had been a resident of Victoria for the past 11 years, formerly of Vancouver, B.C. She leaves her sister, Mrs. H. C. Parrott of Victoria; her niece, Mrs. G. D. Chamberlayne of Qualicum Beach and nephews, J. A. Cochrane of Port Alberni, A. R. Mann of Duncan, W. J. and Dr. R. A. Findlay of Eugene, Oregon. She was also dearly loved by many great-nieces and great-nephews.
A family graveside service will be held on Friday, June 8, 1973, at 2:00 p.m. at the family plot at Mountain View Cemetery, Vancouver, B.C., with the Rev. J. Lyn Clerihue officiating. (Flowers gratefully declined). McCall Bros. in charge of arrangements.

GILROY—In Victoria, B.C., on June 5, 1973, Mrs. Edith E. Gilroy, aged 77 years, born in Lachute, Quebec, and a resident of Victoria for the past 27 years, late residence, Suite 301—1530 Belcher Ave. She leaves her loving husband Morris G., at the residence; her daughter, Mrs. Robert C. (Jean) Collard, granddaughter, Linda, and grandson, Wayne, 3019 Balfour Ave.; and her sisters, Mrs. William (Muriel) O'Shane, Creston, B.C., and Mrs. Lena Kennedy, 60 Gorge Road East, Victoria, B.C. Service will be held in the Sands Mortuary Limited, "Memorial Chapel of Chimes," on Friday, June 8, 1973, at 11:00 a.m. Rev. Canon Robert Willis officiating. Cremation. Flowers gratefully declined. Those so desiring may contribute to the Canadian Cancer Society, 857 Caledonia Ave., Vicoria, B.C.
Sands — Victoria

JACOBSEN — In Victoria, B.C., on June 6, 1973, Mr. Robert Bruce Jacobsen, aged 24 years, born in Winnipeg, Manitoba and a resident of Victoria for the past 23 years, late residence, 860 Royal Oak Avenue. He leaves his parents, Mr. and Mrs. Robert A. Jacobsen, at the residence; brothers, Steven, Bill and Jeff, Victoria, B.C.; sister, Mrs. Andy (Robin) Moran, Vancouver, B.C.; grandparents, Mr. and Mrs. Allan O. Jacobsen, Winnipeg, Manitoba, and Mrs. Evelyn Heal, Victoria, B.C.; great grandmother, Mrs. Mary Bruce, Victoria, B.C.; nieces and nephews; his fiancee, Marilyn Paul, Victoria, B.C.; also aunts and uncles.
Service will be held in the Sands Mortuary Limited, "Memorial Chapel of Chimes," on Tuesday, June 12th, 1973 at 10:30 a.m. Archdeacon C. E. F. Wolff officiating, cremation. Flowers gratefully declined. Those so desiring may contribute to the Queen Alexandra Solarium, 2400 Arbutus Road, Victoria, B.C.
Sands — Victoria

RHODES—In Victoria, on June 6, 1973, Margaret Rhodes, in her 89th year, born in Ayrshire, Scotland, resident here for 60 years. Widow of John Albert Rhodes, she leaves one daughter in Victoria.
Private funeral service in McCall Bros. FAMILY CHAPEL on Monday, June 11, at 1:00 p.m. Interment at Colwood Burial Park. (Flowers gratefully declined.)

TOOGOOD — Suddenly at Royal Jubilee Hospital on June 4, 1973, Mr. James William Toogood, of 2665 Peatt Road, Langford, B.C., aged 65 years. Born on November 10th, 1907 at Wapella, Sask., and a resident of Langford for the past four years, formerly of Rossland, Castlegar and Blueberry Creek, B.C. He is survived by his beloved wife, Hazel, at the residence, daughter Mrs. Faythe Killough, Brentwood Bay, B.C., sons: Roger, Jaffray, B.C. and Glen William, Castlegar, B.C., son-in-law, Edward Killough and grandchildren Crystal, Lyle and Ross; brother, Philip, Kinnaird, B.C., sisters: Mrs. Hilda Read, Trail, B.C., and Mrs. Kathleen Blackwell, Rossland, B.C., several nieces and nephews. Predeceased by his sister, Dorothy, and his brother, George, in childhood. He was a member of Lions Head Lodge No. 61, I.O.O.F. Castlegar, B.C. Service will be held in St. Matthew's Anglican Church, 771 Goldstream Avenue on Friday, June 8, 1973 at 3:00 p.m. Rev. J. G. Titus officiating. Interment in Hatley Memorial Gardens. Flowers gratefully declined. Those so desiring may contribute to the B.C. Heart Foundation, Suite 402, 612 View Street, Victoria, B.C.
Sands—Colwood

TWEED — In the Victoria General Hospital on June 6, 1973, Mr. Frederick Eugene Tweed, aged 70 years of 946 Byng St., resident of Victoria for seven years. He is survived by his wife Edna, at the residence; daughter, Mrs. J. R. (Marilyn) Priest and three grandsons, Greg, Grantly and Dean all of Coquitlam; one sister, Mrs. Viola Oulton of Vancouver and two brothers, Lorne Tweed of Vancouver and George Tweed of Edmonton.
Funeral service in McCall Bros. FLORAL CHAPEL, Johnson and Vancouver Sts. on Friday, June 8 at 3:15 p.m. with the Rev. A. Calder officiating. Interment at Royal Oak Burial Park.

WALKER — Suddenly on June 5 at the Royal Jubilee Hospital, Eva Mary Walker, 410 Chester St., a long time resident of Victoria. Survived by her sister Elizabeth Jones of Victoria, four nieces Mrs. S. Florence Waterfield, Campbell River, Mrs. D. G. Irene Macdonald, Mrs. C. W. Murial Burr, and Mrs. L. Marjorie Lindsay-Dickson all of Victoria, four great-nephews and five great-nieces.
Funeral service will be held on Friday, June 8 at 1:00 p.m. from the Lady Chapel of Christ Church Cathedral, Very Rev. Dean Brian W. Whitlow, officiating. No flowers by request. HAYWARDS FUNERAL CHAPEL directors. Interment in the Colwood Burial Park.

8 CARD OF THANKS

We wish to extend our heartfelt thanks and appreciation for the acts of kindness and expressions of sympathy from our many friends in the loss of our husband and father, William Tilburn Rice. Special thanks to the Oak Bay Police, Doctors R. S. Puhky, R. Forgie, P. W. Semenchuk and S. Kenning. —Mrs. Margaret Rice and family.

We would like to take this opportunity to thank the Victoria City Police, Victoria Intermediate "B" Lacrosse Club, the Island Cab, and all relatives and friends concerned in the search for Father, Walter J. Arden. It had a happy ending. —Muriel Lewis and Family.

9 IN MEMORIAM

JAMIESON—In loving memory of a dear wife and mother, Margaret who passed away June 8, 1968.
Quietly remembered everyday
Sadly missed along life's way
Just as you were you will always be
Treasured in our memory.
—By her husband John and Family.

CLASSIFICATION INDEX

VITAL STATISTICS
1 Births
8 Card of Thanks
5 Deaths and Funerals
9 In Memoriams
10 Funeral Directors

NOTICES
14 Announcements
16 Catering, Banquets and Reception Rooms
20 Lost and Found
15 Coming Events and Meetings
11 Monumentals
18 Places to Visit
17 Restaurants

EMPLOYMENT
26 Female Help Wanted
21 Male Help Wanted
25 Male or Female Help Wanted
30 Situations Wanted Female
29 Situations Wanted Male
31 Situations Wanted Male or Female
27 Teachers Wanted

BUSINESS SERVICES AND DIRECTORY
36 Business Services and Directory

PERSONAL SERVICES
33 Bands, Musicians and Orchestras
40 Business Personals
43 Dancing
42 Education
71 Music Teachers
39 Personals
32 Trade Schools
38 Travel

MERCHANDISING
83 Aircraft
117 Antiques
78 Bicycles
80 Boats and Marine
65 Building Supplies
93 Cameras, Supplies and Photo Finishing
127 Chicks, Poultry, Hatching Eggs, Supplies
135 Farm Implements
12 Florists
60 Fuel
97 Furniture
120 Garden Supplies
99 Groceries, Meat and Produce
130 Heavy Equipment and Machinery
128 Livestock, Supplies and Events
100 Miscellaneous for Sale
103 Miscellaneous Wanted
109 Miscellaneous to Rent
77 Motorcycles
70 Musical Instruments
125 Pets and Supplies
96 Ranges, Stoves and Furnaces
92 Sporting Goods
115 Swaps
63 Timber
98 TV, Stereo, Radio Sales and Service
112 Wanted to Rent, Miscellaneous

AUTOMOTIVE
164 Auto Body and Painting
162 Auto Repairs, Service and Towing
168 Campers and Trailers
166 Cars and Trucks Wanted
150 Cars for Sale
151 Foreign Import and Sports Cars
169 Mobile Homes and Parks
149 New Car Directory
160 Parts, Accessories
158 Tires
154 Trucks and Buses
156 U-Drive and Auto Washing

ACCOMMODATION
185 Convalescent and Rest Homes
175 Hotels
178 Summer Resorts
181 Tourist Accommodation

RENTAL
201 Apartments to Rent, Furnished
200 Apartments to Rent, Unfurnished
203 Apartments Wanted
206 Duplexes to Rent
207 Duplexes Wanted to Rent
202 Apartment Furniture to Rent
215 Halls, Warehouses, Stores and Offices to Rent
197 Housekeeping Rooms to Rent
199 Housekeeping Rooms Wanted
211 Houses to Rent, Furnished
210 Houses to Rent, Unfurnished
212 Houses Wanted to Rent
190 Room and Board
191 Room and Board Wanted
193 Rooms to Rent
194 Rooms Wanted

FINANCIAL
155 Automobile Financing and Insurance
233 Mortgage Loans and Insurance
234 Mortgages for Sale
230 Personal Loans and Insurance
235 Wanted to Borrow

REAL ESTATE
280 Acreage for sale and Wanted
240 Business Opportunities
241 Business Opportunities Wanted
300 Churches
247 Commercial or Industrial Properties
258 Condominiums and Townhouses
253 Country Homes and Properties
270 Exchange Real Estate
290 Farms for Sale and Wanted
263 Garages for Sale, Rent, Wanted
293 Gulf Islands Properties
250 Houses for Sale
265 Houses Wanted to Buy
295 Listings Cancelled
268 Listings Wanted
271 Lots for Sale
294 Mainland and Out-of-Province Properties
273 Property for Sale
274 Property Wanted
244 Revenue Property
245 Revenue Properties Wanted
285 Up-Island Properties
256 Waterfront Properties

PHONE DIRECT
386-2121
TO PLACE YOUR CLASSIFIED AD

10 FUNERAL DIRECTORS

SERVING VANCOUVER ISLAND
Sands
WE CARE
Dedicated to service.
Sensible Prices
SANDS FUNERAL CHAPELS
VICTORIA 388-5155
SIDNEY 656-2932
COLWOOD 478-3821
DUNCAN 746-5212
LADYSMITH 245-2331
NANAIMO 753-2032
Your six community Chapels. Independent, Family Owned and Controlled, Sands since 1912.

McCALL BROS.
Funeral Chapels
1400 Vancouver Street
385-4465 — 385-4466 — 385-4467
A local firm for its entire 50-year history . . . a long tradition of personal service.

FRIDAY
WILLIAMS, Mr. Gordon
1:15 p.m.—FLORAL CHAPEL
FINDLAY, Miss M. A. Edith
2:00 p.m.—GRAVESIDE, MOUNTAIN VIEW CEMETERY, Vancouver.
TWEED, Mr. Frederick E.
3:15 p.m.—FLORAL CHAPEL
MONDAY
RHODES, Mrs. Margaret
PRIVATE SERVICE
1:00 p.m.—FAMILY CHAPEL
GEE, Mr. Gain
2:30 p.m.—FLORAL CHAPEL

IFC INTERNATIONAL FLIGHT CARE
Specializing in shipping to or from anywhere call collect
A DIVISION OF SANDS
VICTORIA 388-5155
SIDNEY 656-2932
COLWOOD 478-3821
DUNCAN 746-5212
LADYSMITH 245-2331
NANAIMO 753-2032

REMOVAL AND MEMORIAL SERVICE
Covering Vancouver Island
A DIVISION OF SANDS
Call collect
VICTORIA 388-5155
SIDNEY 656-2932
COLWOOD 478-3821
DUNCAN 746-5212
LADYSMITH 245-2331
NANAIMO 753-2032

THOMSON & IRVING
Funeral Chapel
Est. 1906—Formerley of Winnipeg
A Dignified and Understanding Service at Moderate Cost
PRE-NEED AT NEED
SHIPMENTS
1625 Quadra St. Phone 384-2612

CUNNINGHAM FUNERAL CHAPEL
(Formerly Chaplin's)
1155 Fort Street
Phone 384-5512 or 384-8626
Offering dignified moderate services for all. Geo. S. Cunningham, owner, manager.

HAYWARD'S CHAPEL
Ready to carry out the family's wishes, quietly, sympathetically, with efficiency and dignity.
386-3505
734 Broughton St.
REGINALD HAYWARD MGR.

FIRST MEMORIAL SERVICE
Undertakers for the Memorial Society of B.C. — 658-5244

11 MONUMENTAL

STEWART MONUMENTAL Works Ltd.
ESTABLISHED 1896
Memorial of Distinction
Marble fireplace and tabletops
1403 May St. 384-3452

MORTIMER'S MONUMENTS
ESTABLISHED 1877
"The Finest In Craftsmanship"
633 DAVID ST. 383-6421

12 FLORISTS

REAL FLOWERS FADE
but
THE MEMORY LASTS
Funeral Flowers expertly designed
WOODWARD'S FLORISTS
635 Fort 384-5614

14 ANNOUNCEMENTS

IN MEMORIAM DONATIONS
to be used exclusively for
CANCER RESEARCH
Should be directed to
CANADIAN CANCER SOCIETY
857 Caledonia Ave., Victoria

THE ARION MALE VOICE Choir takes pleasure in announcing the winner of the 1973 Pinto Station wagon to be Mr. John Tofin of 1206 Haultain. The draw was made by the Honourable Allan B. McKinnon, M.P., at Woodward's, 5 p.m., 2nd June, 1973.

HORSE AND PONY RENTALS, any occasion. 479-2092.

15 COMING EVENTS and MEETINGS

GARDEN PARTY
GORDON HEAD UNITED CHURCH are sponsoring a VICTORIAN DAYS GARDEN PARTY to be held
Saturday, June 9th
2:00 - 4:30 p.m.
4555 DUART RD.
(off Ash Road between MT. DOUGLAS PARK and TYNDALL AVENUE).
The setting for the garden party will be the WATERFRONT HOME OF DR. and MRS. ALEC GUNNING.
Admission: Adults 75c
Children 25c
Come in your VICTORIAN DAYS costume or come as you are and enjoy the SURROUNDINGS, the HOSPITALITY, the REFRESHMENTS and the BARGAIN "OLD TIME PRICES"
"ALL ARE WELCOME"

CHINATOWN LIONS
BINGO
O.A.P. HALL
GOVERNMENT ST.
FRIDAY, JUNE 8
STARTING TIME 7:30 P.M.
GUARANTEED GAMES $15
10th Game $50
20th Game $100
Extra prizes, draws, etc.
FOR LIONS CHARITY

COACH LINES DAY TOURS
HURRICANE RIDGE—$9.50
June 23, July 11 and 25
August 11 and 25
VANCOUVER GAME FARM
June 30 — $10.00 includes transportation and admission into Game Farm. For reservations and information call 385-4411. Vancouver Island Coach Lines, 710 Douglas St.

HORSE RACING, VANCOUVER V.I. Coach Lines race track special leaves every Saturday, 9 a.m. Returns 9:15 p.m. $7 each includes transportation, ferry toll and complementary grandstand ticket. NO MEMBERSHIP FEE. Call 385-4411. Vancouver Island Coach Lines, 710 Douglas St.

15 COMING EVENTS and MEETINGS

LADIES AUXILIARY
to the
London Boxing
BINGO
Every Friday 7:30 p.m.
Curling Rink
1952 Quadra
Admission $1
6 Cards for $2
No game less than $16
Plus $25, $50 and $100
5 EARLY BIRD GAMES
6:45 P.M.
5 Cards for $1
5 Extra Games 25c
a card
Free Bus — Refreshments
available
Everyone Welcome

SELF HYPNOSIS AND PSYCHOSYNTHESIS
A day long workshop. Instruction in the skills of hypnosis, self hypnosis and psychosynthesis. These skills learned and used together provide a valuable technique to assist in creative introspection and relaxation. July 14 and August 18, Y.M.C.A. $10 per person, limited to 20 people. For information 656-3672.

MYSTERY TOURS
Leaves V.I. Coach Lines depot every Sunday at 1:30 p.m. Returns 5 p.m. $3.95 includes tea. 385-4411.

16 CATERING, BANQUET RECEPTION ROOMS

BLACK PRINCE
Catering with elegance. Serving all of Victoria. No party too large or too small. Serving the Carleton Club, The Queens banquet room and The Kings Den. 388-4488.

20 LOST and FOUND

LOST; TRANS-CANADA HIGHWAY-Helmcken Rd. area. Medium-sized reddish-brown Male cross German Pointer, short tail, answers to "Sport," a family pet. Reward. 479-7326.

LOST; IN VIEW ROYAL COMMUNITY Hall arts and crafts exhibit, Thursday, May 31, child's watch, with extension bracelet. Reward. 479-3095.

LOST; NEUTERED BLUEPOINT Siamese with blue collar and bell name Pud, in South Oak Bay vicinity Victoria Ave.-Beach Drive. Reward. Phone 592-4125.

LOST; FRIDAY EVENING golden male, 6-month-old pup. Richmond-Oak Bay Ave. 307-1550 Richmond or phone S.P.C.A.

WOULD THE LADY WHO phoned 388-5085 regarding gold Omega watch found in Yates Street May 8, please phone again.

LOST — SILVER COIN FOR bracelet, attachment ring missing. Reward. 592-2301.

FOUND: MALE PUPPY, BLACK, white, brown. Esquimalt Lagoon area. 478-8016.

LOST; WALLET, BLANSHARD-Courtney Street, reward offered. 477-6882.

LOST: GIRL'S GLASSES BROWN rims, name tape, green case. 383-7859.

CANARY, YELLOW WITH BLACK markings, lost on Heywood Ave. 384-1828.

LOST YOUR PET? HOMES wanted, found. SPCA, 388-6627.

HAVE YOU LOST YOUR CAT? Homes wanted. CPL, 598-5731.

FOUND COLWOOD AREA, FEmale wirehair Terrier. 478-5240.

21 MALE HELP WANTED

ADVERTISEMENTS IN THIS CLASSIFICATION MUST COMPLY WITH THE BRITISH COLUMBIA HUMAN RIGHTS ACT SEE COLUMN 1

The Canadian Federation of Independent Business will appoint a representative for Victoria and the Island. This is a selling opportunity that offers excellent remuneration, prestige and personal satisfaction. An immediate personal interview can be arranged by writing in confidence to:
MR. DAN SNIDER,
Division Manager,
c/o The Nottingham,
1234 Robson Street,
Vancouver 5, B.C.

METAL COMPANY LOCATED IN Victoria and engaged in ventilation, structural steel, sheet metal and miscellaneous metal work requires a man who can estimate, expedite contracts, provide supervision of projects, to ensure their efficent execution and has an excellent record in some if not all of these areas. Please reply in strictest confidence with resume of experience, personal details and salary expected to Victoria Press, Box 551.

GEORGIA PACIFIC MOTORS
New car sales position available immediately. must be self starter with initiative. Previous car sales experience an asset. References and working record necessary. This position offers an excellent opportunity for the right person. For appointment phone Mr. Romberg, 386-1515.

LICENSED AIRCRAFT MAINTEnance engineer, light aircraft experience, some shift work involved, steady employment. Send resume and salary requirements to: Chief Engineer, North American Air Training College, Box 7, Site 16, R. R. 2, Calgary, Alberta.

EXPERIENCED PRINTER
for an offset weekly newspaper and commercial plant. Experience in paste-up, camera, and offset press desirable. 287-9227 or write R. A. Bock, c-o Campbell River Mirror, 1376 Island Highway, Campbell River.

MAN FULLY EXPERIENCED IN all phases of the tree business and able to supervise, wanted by up-Island tree service. Excellent opportunity and good wages. Apply Box 186, Nanaimo or phone 754-6149.

GENERAL INSURANCE
General Insurance Agent in Edmonton requires an experienced salesman to handle new and renewal business. Good salary and incentive bonus. Telephone 652-1407 for interview.

EXPERIENCED SERVICE STAtion attendant required for afternoon shift. Salary $2.50 per hour plus commissions. Apply in person at Westview Auto Service, Trans Canada Highway at Tillicum.

EXPERIENCED MILKER FOR A large dairy farm, accommodation available, references required, University Farm, Oyster River, RR No. 1, Campbell River, Phone 923-4219.

WANTED: YOUNG MAN 20-25 AS counter clerk for rent-a-car company. Some car washing. Must be neat and have experience with public. Victoria Press, Box 539.

WANTED: DRIVERS WITH CONvertibles to carry our Queen contestants in a parade this Saturday morning (June 9). Call 384-4429.

COOK WANTED, DAY SHIFT, must have experience in short order and preparation. Apply in person to the chef, Red Lion Motor Inn.

BARBER STYLIST, 19 JOHNSON Street, Port Alberni. Contact George Toombs. 724-2212 or 723-3626.

EXPERIENCED HOUSE FRAMers, hourly. 477-9603, 6 - 7:30 p.m.

EXPERIENCED FRONT END, Colwood area. Aged 21 or over. 478-4222.

PILOT FOR CESSNA 180 ON floats, Campbell River, B.C. 287-9201.

21 MALE HELP WANTED

TRADESMAN III
(Sewer Department)
$4.54 per hour (Jan. 1973)
$4.63 per hour (July, 1973)

Skilled journeyman level work involving the repair and maintenance of mechanical equipment used in the sanitary sewer system. Repairs and maintains centrifugal pumps, air lifts and related equipment common to sewage lift stations and treatment plants. Welds with both electrical and oxy-acetylene equipment. Performs a varied of related tasks of a mechanical nature for the repair of equipment in the field. Must respond to call-outs when required.

Applicants must have considerable skill and experience in sewer system work and must have the ability to understand and respond to oral and written instructions with minimal supervision. Must be able to instruct and supervise others if required. Superior mechanical aptitude is expected and a valid B.C. Driver's License is essential.

Saanich application forms will be accepted by the undersigned until 4:30 p.m., Thursday, June 14th, 1973.

Personnel Director,
Saanich Municipal Hall.
770 Vernon Avenue,
Victoria, B.C.

PROJECT INSPECTOR TRAINEE
Dept. of Public Works (Successful candidate will be appointed to Building Construction in any area of the province and will be required to live in the vicinity of the project for its duration.) Under direction, to undertake on-the-job training as a Construction Project Inspector; to ensure that buildings are completed in accordance with drawings and specifications to the highest possible standards of workmanship in the civil, structural, mechanical, electrical and architectural disciplines; to keep appropriate records. Requires Secondary School Graduation and graduation from an approved Technology Institute; possession of a diploma in Building Technology; a good knowledge of basic construction trades; training in cost estimating and Quantity Surveying. $657-$779. Obtain applications from the CIVIL SERVICE COMMISSION OF BRITISH COLUMBIA, 544 Michigan Street, VICTORIA, and return by June 20, 1973. COMPETITION NO. 73:844.

MANAGEMENT OPPORTUNITY
WEST COAST SAVINGS CREDIT UNION
is looking for more management personnel. Extensive bank accounting experience required. Must be aggressive and want to advance with B.C.'s fastest growing credit union.
Apply in full confidence to Rodger M. Lutz, General Manager, day 382-1342 or 386-6355, evenings 652-1458.

ENSIGN CHRYSLER PLYMOUTH VICTORIA
Requires
PARTSMAN
plus
SHIPPER RECEIVER
Required immediately automobile parts clerk to assume counter and telephone responsibilities at progressive wholesaler. Experienced need only apply. Evening confidential interviews can be arranged.

SHIPPER RECEIVER
Internal promotion leaves an opening for a shipper receiver. This is an excellent opportunity for an aggressive person desiring to establish himself in the parts industry.
Apply in confidence: G. Dunlop, 1061 Yates St., Victoria, B.C. 386-2411.

ASSISTANT Credit Manager
This is AN OPPORTUNITY with the BUTLER BROTHERS group of COMPANIES in the above position. Credit, banking, or finance company experience would be useful. Would consider, also, recent GRADUATE with ADMINISTRATION or ECONOMIC MAJOR. Good starting SALARY and MANY COMPANY BENEFITS. Please apply in writing with full details to the CREDIT MANAGER.
Butler Brothers
P. O. BOX 4066, STATION "A" VICTORIA, B.C.

SPECIALTY SALESMAN
Hotel equipment company requires top commission salesman for Vancouver Island. Must have proven successful sales background. One sale a week will earn you $20,000 a year. Salary guarantee during training period. This is a career opportunity. Reply Victoria Press, Box 540.

PLIMLEY
If you're ambitious, want an opportunity to start on a job as long lasting as you want to make it, and are looking for better than average earnings, we want to talk to you. If you have some selling experience and are ~~23 or over~~, so much the better. Apply in person to John Ladd, Sales Manager.
THOMAS PLIMLEY LTD.
1010 YATES ST.

EXCELLENT OPPORTUNITY
For a man to deal with land purchasing, subdividing, rentals. Applicant to have high school education and willing to work for higher earnings. The above offers security, salary plus incentive on production basis. Applying please enclose high school transcript and resume. Victoria Press, Box 524.

WANTED IMMEDIATELY
3 experienced furniture, appliance and colour television salesmen. Must be in good health, self starters, and have the desire to earn at least $10,000 per annum. Please send complete resume: Previous work record, education, etc., along with recent photograph immediately to Victoria Press, Box 482.

CAREER OPPORTUNITIES FOR hard workers. Rapidly expanding department store chain requires assistant managers with department store experience and management trainees with a minimum Grade 12 education. Successful applicants must be well organized and willing to accept responsibility. Apply Victoria Press, Box 520.

EXPERIENCED PART-TIME R. V. SALESMAN
Required by Impala Camping World. 656-5504.

LARGE CONSTRUCTION FIRM requires experienced carpenter and labour foreman in the near future with expected openings for upper and lower Island areas. Please apply to Mrs. Ivens, Personnel Department, Farmer Construction Ltd., 2925 Douglas Street.

SMALL FIRM REQUIRES finishing carpenter. Reply Victoria Press, Box 534, stating previous experience, age, and wage expected.

AVCO FINANCIAL SERVICES has an opening for manager trainee, finance experience preferred but not essential. Please apply 2018 Douglas 385-6774.

WANTED FULL TIME COOK. Experience necessary. Apply Thursday-Saturday 1-4 p.m. Burger Chef, 2017 Quadra Street.

EXPERIENCED WAITERS FOR Paul's Restaurants Ltd. 1900 Douglas Street, full time, shift work, apply 1-5 p.m.

ESTIMATES WANTED FOR painting stairway on large house. Reasonable. 388-4941.

CARPENTERS, SEMI-RETIRED. Part-time basis. Victoria Press, Box 526.

EXPERIENCED STONE MASON wanted, good wages and good working conditions. 383-7461.

BOY TO MOW LAWN WEEKLY, Gordon Head district. 477-1648.

21 MALE HELP WANTED

Trainee Mgr.
This is a big job. A great challenge and an opportunity not often offered to people outside a sales organization. Complete training programme, including field experience sufficient to fully appreciate the potential of our market and the management duties required by the company. High income potential. All replies strictly confidential. Mature people preferred. 383-5544 5-9 p.m.

Food Merchandiser
Well established Canadian Food Company requires driver-salesman. Sales experience helpful but not essential. We are offering a well-established territory in a product which enjoys an excellent reputation. We are looking for a married man in an aggressive age with a good personality and a keen desire to meet the public. Please do not apply for this job unless you want to make merchandising, public relations and selling your career. Apply in writing with full details and phone number to Victoria Press, Box 522.

OPPORTUNITY FOR PRODUCtive salesman calling on Beauty Salons at Interior, Kootenay and Northern B.C. towns, representing Western Canada's largest Beauty and Barber Supply Company located in Vancouver. Must like travelling. Reply stating birthdate, education, experience and starting salary required to Victoria Press Box 509.

FINANCE MAN
Immediate opening for a management trainee, with The Associates. Finance or banking experience an asset but not essential. Salary is commensurate with business experience. For appointment Call Mr. Templeman, Associates Finance Co. Ltd. 201-895 Fort Street, 388-5495.

STUDENTS EMPLOYMENT
30 vacancies for school or college students in the Naval Reserve Summer Student Training Plan. Successful applicants will receive 56 days pay. If you are aged 17-24, willing to work and can meet the standards here is something for you. H.M.C.S. Malahat, 388-2241.

AUTOBODY REPAIRMAN OR PAINTER
Must be qualified and able to turn out first class repair work. Top wages and benefits. Apply in person or write to Ralph Phillips, Suburban Motors, 3377 Douglas St., 386-6131.

SERVICE STATION ATTENdant, Sunday only, day shift. Older person preferred. 383-2013 or 384-7386.

RETAIL TIRE STORE REquires part time man for sales and service. Phone 386-0214.

25 MALE or FEMALE HELP WANTED

ADVERTISEMENTS IN THIS CLASSIFICATION MUST COMPLY WITH THE BRITISH COLUMBIA HUMAN RIGHTS ACT SEE COLUMN 1

UNIVERSITY OF VICTORIA
requires
LIBRARY ASSISTANT
To prepare and receive monograph binding shipments and maintain necessary records. Includes determining type of binding, issuing instructions to commercial bindery, packing, checking of completed shipments on return. Assist in other areas of Serials Division. Qualifications include, high school graduation. Reading knowledge of French or German. One year's related experience in library technical processing or in book bindery. Ability to perform detailed accurate work including typing.
Salary range $491 to $593 per month.
Apply to Personnel services, Building L, University of Victoria, by June 12, 1973.

Douglas Realty Is Moving Ahead!
We have a few vacancies for sincere experienced Realtors.
It is important that all of our staff earn a good living. Therefore, it is understandable that we must limit our members to under 25.
Enjoy the advantages of our down town office in a prestige location, most generous commission split, always paid on day of completion, full support from a dedicated management and the association of an active, co-operative staff.
All inquiries in strictest confidence.
JACK WALDRON
REAL ESTATE MANAGER
385-8784

OVER THE NEXT FEW months, we will be looking for a number of group home parents in the Victoria area, to work with difficult children. Experience, dedication, and a natural ability to deal with children is required in exchange for good child care salaries. Full resource support, 2 days per week relief staffing, training — discussion groups, are some of the features we offer. Control of the home and treatment responsibility will rest with those who live with the children. Reply, giving full particulars to Victoria Press Box 485.

CARETAKER WANTED. SUITable for couple or single, accommodation attached to a commercial business within 30 min. of downtown area. Minimal duties, premise with stove, frig., washer, dryer and has a small garden area for those with a green thumb. Victoria Press, Box 546, all replies answered.

MALAHAT CHALET RESTAURANT
Students wanted for kitchen help. No experience necessary but the desire to work and learn as well as a pleasant personality is a must. Phone 478-3386 for appointment.

OPPORTUNITY FOR GUITAR, accordion or mandolinist to sing and play Italian, Spanish or Latin American tune. Can start immediately, Sunday thru Wednesday evenings. For appointment please phone 385-3441.

REQUIRED FOR JULY 1st '73 Caretaking couple for new 30-suite apartment building that accepts children. Couple in their 30's to 40's preferred, 2 bedroom accommodation available. Phone Montreal Trust Co. 386-2111.

MAN AND WIFE REQUIRED AS manager-caretaker for new 53-suite apartment block in Campbell River. Reply in writing giving full resume to Victoria Press, Box 531.

COMMISSIONED DRIVER WITH small, economical vehicle for city wide delivery service. Neat appearance, must be available weekends. Either full or part-time basis. Call Dial-A-Bottle, 592-1296.

MAN AND WIFE TEAM WANTed as caretakers for highrise. Mature couple Experience not necessary. Starting salary $500. Victoria Press, Box 530.

EXPERIENCED RESIDENT caretaker, couple, for approx. 50 suites in Nanaimo. Required for July 1. Reply Victoria Press, Box 503.

REQUIRE TWO MATURE trainees for service and sales, Electrolux, apply in person, 1015 Blanshard Street or 903 Esquimalt Road.

EXPERIENCED RESIDENT caretaker couple required July 1 for 43-suite apartment near Parliament Buildings. Victoria Press, box 456.

STRAWBERRY PICKERS NEEDed soon. Must have own transportation. Bonus for steady worker. 50 cent car allowance per day. Phone us, 658-5261.

DISPATCHER
Day and evening shifts. Taxi drivers with class 4 and Chiefs. 386-7768.

AMATEUR TALENT WANTED, dancers, singers, etc. No previous experience necessary. Phone after 6 p.m. 388-6684 for appointment.

STUDENT ARTIST REQUIRED. Part time sales work. Generous commissions. Jenny, 383-4369, 10-4.

25 MALE or FEMALE HELP WANTED

AN OPPORTUNITY
OPEN to SOMEONE with ABILITY to MANAGE our PAINT DEPARTMENT in our KEATING CROSS RD. STORE. EXPERIENCE in this field a DEFINITE ASSET. However CONSIDERATION will be given to others who have RELATED EXPERIENCE, particularly in the BUILDING SUPPLY FIELD. Please reply in your OWN HANDWRITING outlining your QUALIFICATIONS to PERSONNEL MANAGER:
Butler Brothers
P.O. BOX 4066, STATION "A" VICTORIA, B.C.

SEARCHING FOR A CAREER?
A Chance to Travel?
Challenge?
Try
The Canadian Armed Forces
1002 WHARF ST., VICTORIA
Phone 388-3547

EXPERIENCED DISHWASHER, evening shift, 5 p.m. — 12 p.m. Apply 1021 Pandora, 10 a.m. — 12 Noon.

EXPERIENCED RELIEF COUple for motel. References. Apply Victoria Press, Box 469.

RELIABLE COUPLE, BONDable, to manage 22-suite apartment. Victoria Press, Box 525.

EXPERIENCED RESIDENT caretaker for 44 suite waterfront apartment. 385-0611, 592-7678.

COFFEE SHOP WAITRESSES and dining room waiters required. 658-8112, Mr. Kleinman.

STUDENTS' PART-TIME SALES-help wanted. Phone 382-1024.

26 FEMALE HELP WANTED

ADVERTISEMENTS IN THIS CLASSIFICATION MUST COMPLY WITH THE BRITISH COLUMBIA HUMAN RIGHTS ACT SEE COLUMN 1

STENOGRAPHER
for the
FIRE DEPARTMENT
CITY OF VICTORIA
Salary $425—$517 per month
Applicants should have Junior Matriculation or equivalent educational standing, ability to type accurately (50 w.p.m. minimum) and possess shorthand ability (80 w.p.m. minimum). One year of previous office experience is desirable, together with the ability to meet and deal tactfully with the public.
Applications in writing, stating age, qualifications, experience and telephone number, or on form provided in the Personnel Department, will be recieved by the Personnel Director, City Hall, no later than Noon, Wednesday, June 13th, 1973.

EXPERIENCED WAITRESS for Pauls Restaurants Ltd. 1900 Douglas Street. full time, shift work, apply 1-5 p.m.

BOOKKEEPER REQUIRED FOR B.C. trust company. Experience necessary. Please send resume to Victoria Press, Box 521.

SALESGIRL FOR BAKERY counter, experienced and mature person. Apply F. W. Woolworth bakery counter.

BABYSITTER, 1 YEAR OLD. $75 monthly, weekends off. Transportation needed. 382-5111, 383-0259 after 6.

STEADY NIGHT SHIFT. NURSES aid. Mature person, for elderly ladies retirement home. Matron, 383-0414.

KITCHEN HELP, PERMANENT, non student, apply mornings in person Nutshell Restaurant, 627 Fort St.

WANTED EXPERIENCED waitress, must be reliable, please apply in person. Brands Restaurants Ltd.

FAST RELIABLE FULL TIME bus girls required. Apply in person to Little Harry's Restaurant between 9-11 and 2:30-5.

BANK OF MONTREAL, OAK BAY Branch requires full time teller. Experienced preferred. 598-4571 for interview.

WANTED WAITRESS. PREVIOUS experience preferred. $2.50 starting wage. 598-3326, ask for Chief Steward.

FLORAL DESIGNER, FULLY experienced, able to manage shop. Salary $500 per month. Victoria Press Box 542.

PART-TIME POSITION, AVAILable for housework in nursing home, please phone 598-4521, 9:30 to 12:00 a.m. Monday to Friday.

SEAMSTRESS FULL OR PART time. 384-1615.

26 FEMALE HELP WANTED

TYPIST REQUIRED
By West Coast Savings Credit Union.
For their Menzies Street office. Must have had some cash or bank teller experience. Position will be 50 per cent typing and 50 per cent teller work. Must be mature, reliable and looking for steady employment. Minimum salary $400 per month. Apply in confidence to Rodger Lutz, 382-1342 days, 652-1458 evenings.

THE PROVINCIAL PROGRESsive Conservative Party invites applications for a position of stenographer. $500 per month, previous experience and recent references required Shorthand 80 words per minute and typing 60 words per minute, absolutely essential. Hours Monday to Friday, 8:30 a.m.-5:00 p.m. Applications required in writing, giving full personal details, experience, qualifications and date available to: Progressive Conservative Party, Room 316, Parliament Buildings, Victoria, B.C.

DIRECTOR OF NURSING
Required for 30 bed acute general hospital by August 1st, 1973. Medical staff includes 12 nurses, 2 Doctors. Salary commensurate with qualifications and experience. Location only 3 hours from Vancouver on Trans-Canada Highway. For further information apply to Administrator, St. Bartholomew's Hospital, Lytton, B.C. Phone hospital 455-2221 or residence 455-2266.

MEDOX LTD.
Good position available for young lady in doctor's family as substitute mother for two or three months, live-in, 5 day week, car abailable. Also — daily position, Monday-Friday, lawyer's home, sole charge, one healthy preschooler, but some nursing experience if possible, temporary or permanent. Call Joyce McBurney, 388-4642, 24 hour phone.

I AM A YOUNG MOTHER WITH a 5-year-old boy in kindergarten and a 3-year-old girl at home. I would like a lady who likes animals to come 5 mornings a week, 9-1 to clean my house, do the laundry and make lunch for the children. We live on 10 Mile Point. Please phone 477-9674 between 8 and 10 p.m.

Junior Clerk
permanent position for junior clerk to carry out index card typing from information received over telephone. Cards must then be filed. I.B.M. input to be prepared weekly from data received. 9-5 Mon. thru. Fri. $325. per month to start. Victoria Press, Box 547.

AVON CALLING
Avon makes it easy to meet people, discover new interests — and make good money, too! Be an AVON Representative in your spare time. Learn how easy it is to get started. Call: Mrs. S. Burkinshaw 384-7345.

MALAHAT CHALET RESTAURANT WAITRESSES
Looking for a job with a challenge. If you possess a pleasing personality, neat appearance and a desire to work then phone 478-3386 for an appointment.

EXPERIENCED HAIRDRESSER. "Semi retired". Fairfield area. For small salon on Monday, Tuesday, Wednesday. With or without clientele, A "Specialty" would be helpful. Remuneration includes profit sharing. Days, 385-8614 or evenings, 383-2485.

RESIDENT HOUSEKEEPER FOR couple, five-day week, city seaside home. Present housekeeper retiring shortly after 15 years. Please write Victoria Press, Box 519, with copies references stating salary required.

REGISTERED OR GRADUATE nurse for evening shift in private hospital. This position is four evenings on duty, four evenings off duty. For interview contact the Matron, Richmond Heights Hospital, 477-1865.

CHAMBERMAID
For city hotel, need not be experienced, 40-hour week including Saturdays and Sundays, also some part-time work available. Please telephone 386-1422.

R. W. BOUTIQUE REQUIRE full time fully experienced saleslady for better price merchandise. Must have at least 5 years experience, and of good appearance. Phone 385-7324 for an appointment.

THE HOUSE OF FULLER IS INterviewing for Fullerettes to call on regular customers in the Victoria area. Earn an easy $3.50 to $4 an hour in your spare time. For interview call K. Witham, 382-1024.

WAITRESS
For evening shift. Must be fully experienced in dining room service. Apply Net Loft Restaurant, 640 Montreal St. after 5 p.m., or phone for appointment.

WHOLESALE GROCERY REquires Typist-Clerk, full time; five day week. Fringe benefits. Experience preferred, but would take keen beginner. Apply in own handwriting to P.O. Box 902, Victoria.

PART-TIME SHOWROOM HOSTess with sales experience. 386-1211, 9-5 p.m.

COMMUNITY SERVICES INFORMATION DIRECTORY

Adoption, Foster Care, Child Protection, Unmarried Parents:	
— Victoria, Oak Bay, Esquimalt, Saanich and Central Saanich	382-5121
— View Royal, Langford, Colwood, Sooke	478-5516
— Sidney, North Saanich, Gulf Islands	656-3941
Alcoholism	383-0415
Birth Control	385-3356
Birthright	384-1431
Cool Aid	383-1951
Crisis Line (24 Hours)	386-6323
Day Care, Family and Marriage Counselling	382-5121
Emergency numbers, see the inside cover of the Telephone Directory:	
Environmental Centre	592-1281
Family Allowance, Old Age Security and Guaranteed Income Supplement	388-3631
Financial Assistance (Social Allowance and Supplement to Old Age Security):	
— Victoria	384-0571
— Saanich	385-4451
— Oak Bay, Esquimalt, Langford, Colwood, Sooke	478-5516
— Sidney, Central and North Saanich Gulf Islands	656-3941
Greater Victoria Assoc. for Retarded	382-4212
Homemaker	382-5135
Landlord and Tenant Advisory Bureau	382-3196
Legal Aid — Criminal	382-2101
Saanich Mental Health Centre	479-1602
Victoria Mental Health Centre	387-6311
Public Health (Pre-Natal, Well Baby, Immunization and V.D. Clinics; School Health Services; Sanitation Services):	
— Victoria, Esquimalt	385-3351
— Saanich, View Royal	386-3251
— Oak Bay	598-3311
— Langford, Colwood, Metchosin	478-1757
— Sidney	656-1188
— Sooke	642-3122
— Ganges	537-5424
School Districts	
Community Information Officer	592-1211
No. 61 — Oak Bay, Esquimalt, Saanich, City of Victoria	592-1211
No. 62 — Langford, Colwood, Metchosin, Port Renfrew	478-1781
No. 63 — Rural Saanich, Central Saanich, North Saanich, Sidney	656-1111
Services for the Elderly	388-4268

Published Daily as a Public Service

Classified—Victoria's Largest Proven Market Place—Where Your Articles Sell Faster! Cost Less to Sell—386-2121

Bruce Lowther

It seems I'm not the only trivia nut in town—someone has asked about Bob Fosse and his largely-overlooked show business sweep this year.

Fosse became the first person ever to win a Broadway Tony, a Hollywood Oscar and a TV Emmy in one year. The Tony was for production and choreography in the musical Pippin, the Oscar was for direction of Cabaret and the Emmy was for direction, production and choreography of the special Liza with a Z..

Fosse is the first backstager ever to win the three awards but several actors and actresses have accomplished the feat in different years. First was Shirley Booth with a Tony and an Oscar for Come Back Little Sheba and several Emmys for Hazel.

□

BUREAU OF USELESS INFORMATION: Thursday's answer — Brief Encounter, that fine 1946 romantic drama by David Lean, co-starred Trevor Howard and Celia Johnson. Howard was a doctor, the music was from Rachmaninoff's second piano concerto and the film remains a dandy.

Today's question—The best made-for-TV movie has to be Brian's Song. Name the two main actors, the football players they portrayed, the NFL team involved, the actor who portrayed the coach and the real coach he was supposed to be. The easy answers Saturday.

"Has the Macy's Thanksgiving Day Parade finished passing by yet?"

Friday Highlights

CHANGES: Search for the Nile ends at 8 p.m. on Channel 7 while Vanity Fair concludes at 9 p.m. on Channel 9.

C-8:30 p.m. — CTV repeats the pilot of Tenafly, with James McEachin as a black private eye. It will be an NBC series in the fall—8.

● C-10:30 — Monty Flying's Circus Python—2.

C-11:30 — Rock with Johnny Nash, Grassroots and more—4.

C-12:00 — Tenafly again (see 8:30)—6.

C-1:00 a.m. — Rock with Curtis Mayfield, Jose Feliciano and more—5.

CABLE 10 — 7:00 p.m., Arts Calendar with Erika Kurth; 7:30, Focus on Children; 8:00, Bullseye: Ottawa; 8:30, Spectrum; 9:00, Victoria Outdoorsman, hunting and fishing with Al Playfair; 9:30, Walter Donald and Contact 1.

Friday Movies

9:30 a.m. — Everybody Does It (1949 singing comedy, unexpectedly funny), Paul Douglas, Linda Darnell. Just to pass the time, how many things can you think of that everybody really does do?—4.

10:30 — Private Affairs of Bel Ami (fairish 1947 scoundrel comedy-drama), George Sanders, Angela Lansbury. If I was reincarnated, I'd like to come back as George but I wouldn't marry Zsa Zsa—13.

12:30 noon — No Road Back (tiring 1957 English gangsters thing). Notable only because it was an early Sean Connery thing—13.

C-12:45 — Ballad of Josie (1968 Doris Day)—6, 8.

3:30 p.m. — Sink the Bismarck (uneven 1960 war history), Kenneth More. The action scenes are fine but the script is very poor—5.

3:30 — Man of a Thousand Faces (1957 Cagney as Lon Chaney). Biography movies of Karloff and Lugosi may be made some day but I suppose they'll star wrongos like Peter Fonda and Dustin Hoffman—7.

C-8:00 — Lil Abner (fairish 1964 musical)—11.

8:00 — The Corn Is Green (1945 Welsh teacher drama), Bette Davis, John Dall. A soaper with honestly dramatic overtones—13.

C-9:00 — Champagne Murders (1968 nasty-people suspense, just a bore), Tony Perkins, Yvonne Furneaux. Put a cork in it—7.

C-9:00 — Sweet Bird of Youth (pretty good 1962 romantic drama), Paul Newman, Geraldine Page, Ed Begley .Three fine talents there—12.

10:15 — Rembrandt (1936 Charles Laughton, rarely shown and old but good). With Elsa Lanchester and Gertrude Lawrence—13.

C-11:00 — Family Jewels (1965 Jerry Lewis)—11.

11:30 — Terror from the Year 2000 (1958 nothing)—7.

C-11:30 — Tender Trap (trashy 1955 romanticomedy), Sinatra, Debbie Reynolds. Tender or not, shut it off—12.

11:50 — Valiant Is the Word for Carrie (1936 antique soaper, only faintly amusing now), Gladys George—2.

12:00 — Amazing Colossal Man (1957 Glenn Langan). Not exactly a sci-fi classic but one of the better efforts—8.

C-12:00 — The Violent Ones (heavy-handed 1968 rape drama), Fernando Lamas, David Carradine, Aldo Ray. Not worth the time or effort—13.

1:00 a.m. — Wayward Bus (poorish 1957 John Steinbeck romantic drama), Joan Collins, Dan Dailey. It loses its way—4.

1:00 — It Conquered the World (1956 monsters, only faintly amusing), Peter Graves, Beverly Garland. This one has bats, or is, or both—7.

1:45 — Night of the Quarter Moon (terrible 1959 interracial romance), John Drew Barrymore, Julie London, Nat Cole. The heck with a quarter; it's not even worth a nickel—12.

Friday Radio

6:30 p.m. — Radio International ends its BBC Shakespeare series with Twelfth Night — CBU-FM (105.7).

10:00 — Ideas begins a rerun of the 1972 Massey lectures by ecologist Pierre Dansereau — CBU-FM.

●—Recommended; C—Color.

Program Schedules for Friday

Programs subject to last minute changes by stations concerned

CBUT 2	KOMO 4	KING 5	CHEK 6	KIRO 7	TIME	CHAN 8	KCTS 9	KTNT 11	KVOS 12	KTVW 13
	Petticoat Junction	Today	Canada A.M. (7)	J. P. Patches	8:00	Canada A.M. (7)			Cartoons	Cartoons
	Not Women Only	Today	Good Morning	Captain Kangaroo	8:30	Good Morning			Captain Kangaroo	Cartoons
	News	Dinah's Place	Yoga	News	9:00	Yoga			Jokers Wild	Project 13
	Movie	Baffle	Flintstones	News	9:30	Tracy Trouble			Pyramid Game	Stump Stars
Mon Ami; Giant	Movie	Sale of Century	Mon Ami; Giant	Gambit	10:00	Eye Bet	Electric Company		Gambit	Mantrap
Mr. Dressup	Movie	Hlywd. Squares	Mr. Dressup	Love of Life	10:30	Family Affair	Music; Thirty		Love of Life	Movie
Sesame Street	Movie	Jeopardy	Ed Allen	Young, Restless	11:00	Jean Cannem	Thirty; Sweden		Young, Restless	Movie
Sesame Street	Bewitched	Who, What, Where	Hogan's Heroes	Search for Tmrw.	11:30	Cannem; Sewing	Sesame Street	News (11:45)	Search for Tmrw.	Movie
Luncheon Date	Password	Take Time	Noon Show	News	12:00	News; Pete	Sesame Street	Three on Match	Merv Griffin	Movie
Luncheon Date	Split Second	Take Time	Noon; Movie	As World Turns	12:30	Pete; Movie	U.S. Craftsman	New Zoo Revue	Merv Griffin	Movie
Bob Switzer	All My Children	Doctors	Movie	Guiding Light	1:00	Movie	Just Jazz	Gourmet	Merv Griffin	Movie
Real Magees	Let's Make Deal	Another World	Movie	Edge of Night	1:30	Movie	Music; Ripples	Perry Mason	Candid Camera	Movie
Gourmet	Newlywed Game	Peyton Place	Movie	Secret Storm	2:00	Movie	Seattle Series	Perry Mason	Price Is Right	Fugitive
Dream of Jeannie	Dating Game	Somerset	Somerset	Hlywood. Talking	2:30	Somerset	Seattle Series	Don St. Thomas	It's Your Bet	Fugitive
Take 30	General Hospital	Days of Our Lives	Take 30	Price Is Right	3:00	Another World	Consultation	Brakeman Bill	Secret Storm	F Troop
Edge of Night	One Life to Live	Movie	Edge of Night	Movie	3:30	What's Word?	World Press	Joker Is Wild	What's My Line?	Cartoons
Family Court	Love U.S. Style	Movie	Family Court	Movie	4:00	Anything Game	Sesame Street	Pyramid Game	Cartoons	Cartoons
Drop-In	Bonanza	Movie	Drop-In	Movie	4:30	Flintstones	Sesame Street	Tenn. Tuxedo	Cartoons	Superman
Hi Diddle Day	Bonanza	Movie	Beat the Clock	Movie	5:00	Beat the Clock	Mister Rogers	Bev. Hillbillies	Favorite Martian	Lone Ranger
Get Smart	News	News	Victoria News	News	5:30	Hogan's Heroes	Electric Company	Dream of Jeannie	Truth or Conseq.	Mike Douglas
Here's Lucy	News	News	News	News	6:00	News	Hodgepodge	Star Trek	To Tell Truth	Mike Douglas
Hourglass	News	News	News	News	6:30	News	Book Beat	Star Trek	News	Mike Douglas
Hourglass	To Tell Truth	Truth or Conseq.	Gunsmoke	Laurel, Hardy	7:00	Brady Bunch	Seattle Series	Eddie's Father	You Asked for It	Voyage
Mr. Chips	Viewpoint	Hlywd. Squares	Gunsmoke	Laurel, Hardy	7:30	Sonny and Cher	Seattle Series	That Girl	Wait Til Father	Voyage
M.A.S.H.	Brady Bunch	Sanford and Son	M.A.S.H.	Search for Nile	8:00	Sonny and Cher	U.S. Week	Movie	Avengers	Movie
All in the Family	Partridge Family	Little People	All in the Family	Search for Nile	8:30	Movie	World Press	Movie	Avengers	Movie
Tommy Hunter	Room 222	Circle of Fear	Tommy Hunter	Movie	9:00	Movie	Vanity Fair	Movie	Movie	Movie
Tommy Hunter	Odd Couple	Circle of Fear	Tommy Hunter	Movie	9:30	Movie	Vanity Fair	Movie	Movie	Movie
Program X	Love U.S. Style	Bold Ones	Love U.S. Style	Movie	10:00	The FBI	Faces; Books	News	Movie	Movie
Monty Python	Love U.S. Style	Bold Ones	Love U.S. Style	Movie	10:30	The FBI		What's My Line?	Movie	Movie
News	News	News	News	News	11:00	News		Movie	Movie	Movie
News; Movie	Rock Concert	Johnny Carson	News	Movie	11:30	News		Movie	Movie	Movie
Movie	Rock Concert	Johnny Carson	Movie	Movie	12:00	Movie		Movie	Movie	Movie
Movie	Rock Concert	Johnny Carson	Movie	Movie	12:30	Movie		News	Movie	Movie

26 FEMALE HELP WANTED

GIRL FRIDAY FOR LOCAL CONstruction firm. Regular hours Monday through Friday. General bookkeeping and typing required. Victoria Press Box 527.

LARGE, PRIVATE HOSPITAL has opening for full-time nurse's aide for evening shift. Apply in person to the Matron, 3690 Richmond Rd.

CAMP NURSE NEEDED. NURSing graduate or advanced student required. Must like working with people. Good salary plus room and board. 386-7511.

HAIRDRESSING APPRENTICES with at least 6 months training at hairdressing school. Please phone for interview, Margo Beauty Studio, 388-4238.

RETAIL STORE CLERK FOR stationery store. Experienced preferred but will consider all applicants. Apply Victoria Press, Box 554.

BABYSITTER WANTED — DUNedin Street. My home or yours. Approximately 3 days or evenings weekly. 383-9734.

GIRL FRIDAY, TO PERFORM various office duties and assist in sketch room for sign shop. Phone 386-8421.

ROCKLAND AREA. LADY WILL provide home and remuneration for companion and light duties. 592-4161.

HOUSEKEEPER FOR COUPLE. Fairfield area, 5-day week, references essential. 383-2337 evenings after 6.

26 FEMALE HELP WANTED

TWO PERMANENT PART-TIME retail clerks for jewelry store. Retail experienced preferred. Phone 382-3169 for appointment.

ELDERLY WOMAN REQUIRES A mature housekeeper, non smoker, live-in, small house, 479-1951.

PART TIME AIDE FOR DAY care centre starting September. Victoria Press, Box 553.

JANITORESS WANTED PART time, evenings Esquimalt area. 479-5733.

EXPERIENCED SEAMSTRESS wanted. Start immediately. Apply at 3335 Oak Street.

WANTED BABY SITTER, YOUR home or mine. Gorge area. 388-7195, after 5 p.m.

EXPERIENCED SALESLADY for gift shop. Permanent part-time. Victoria Press, Box 515.

PART-TIME REGISTERED LABoratory technician for doctor's office. Victoria Press Box 528.

EXPERIENCED BOOKKEEPER for small Sidney business, apply in writing Victoria Press, Box 518.

RECEPTIONIST-TYPIST (BASIC bookkeeping) detailed resume. P.O. Box 1417.

PART-TIME LEGAL SECRETary — Conveyancing and estate experience preferred. 383-2231.

PART TIME WAITRESS FOR coffee shop. Apply after 3 p.m. 727A Johnson St.

EXPERIENCED SALAD GIRL for dining room. 598-4511.

26 FEMALE HELP WANTED

LEGAL STENO FOR BUSY SIDNEY OFFICE Must be fully qualified and prepared to take responsibility. Call 656-4712 for details.

MATURE WOMAN REQUIRED to babysit 2 infants approximately two evenings per week 3 p.m. to midnight, my home, while mother works. 386-9393.

MARKET RESEARCH INTERviewers needed. Some evening and Saturday work. Car helpful. Experience preferred but not essential. Victoria Press, Box 545.

EXPERIENCED LAUNDRY help required for motel laundry. Apply Paul's Motor Inn. 1900 Douglas.

DAY CARE FOR 7-YEAR-OLD boy during summer holidays. 8 to 5:30 weekdays. Fernwood, Johnson area. Phone 382-2978 after 5:30.

FULL TIME BABYSITTER-housekeeper. Live-in or irregular hours. Responsible, fond of children. 385-3655.

LIVE-IN HOUSEKEEPER FOR elderly couple, very comfortable home, no heavy cleaning. Phone 592-6774 for interview.

EXPERIENCED WAITRESS watned, part-time. Apply at 2205 Sooke Rd., Ray and Betty's Restaurant.

DICTAPHONE TYPIST WANTED immediately. 388-5431.

PART-TIME WAITRESS WANTed. Apply 1708 Douglas Street.

27 TEACHERS WANTED

ADVERTISEMENTS IN THIS CLASSIFICATION MUST COMPLY WITH THE BRITISH COLUMBIA HUMAN RIGHTS ACT SEE COLUMN 1

School District No. 49 (Ocean Falls)

Applications are invited for the following positions in the Ocean Falls School District.

1. A TEACHER OF PHYSICAL EDUCATION with some general Mathematics at Sir Alexander Mackenzie Secondary School at Hagensborg in the Bella Coola Valley. This school has approximately 170 students in Grades 8 to 12, a staff of 11, a gymnasium and a playing field.
2. A TEACHER OF MATHEMATICS AND SCIENCE (Biology needed) at Charleson Secondary School in Ocean Falls town, and a teacher of Social Studies also at this school. Charleson Secondary is a very modern, well-equipped school with an anticipated enrollment of approximately 85 students in Grades 7-12 and a staff of 7. Teachers at this school will enjoy excellent teaching conditions and have opportunities of working with small groups of students in a variety of subject areas.
3. TWO TEACHERS FOR OCEAN FALLS ELEMENTARY SCHOOL. One for the Primary age group and one for the Intermediate.
4. A TEACHER FOR THE RURAL SCHOOL AT OWIKENO IN RIVERS INLET. Approximately 15 students in Grades one to seven—mostly primary students. Furnished teacherage, power and heat supplied.

Former applicants to Ocean Falls District are asked if they are still available to reapply also to:
J. J. BURDIKIN, District Superintendent of Schools, S.D. 49 (Ocean Falls) S.D. 54 (Smithers) Box 2890 SMITHERS, B.C.

29 SITUATIONS WANTED MALE

VAN VEEN LANDSCAPING Complete gardening and landscaping service, including cleanups, rearranging, new lawns, pruning, drains, fencing, sundecks, carports, etc. Designs. 386-1541.

2 JOURNEYMEN PAINTERS. 40 years combined experience. Get the job done quickly and efficiently. Organization and quality go with fair prices. Try us. 384-3434, 478-1254.

YOUNG MAN SEEKING PERMAnent clerical-accounting position in Victoria area. Experienced. References, resume on request. Victoria Press, Box 439.

CASUAL — PAINTING, GALvanized gutters installed, $1.50 Ft. Gutters cleaned, lined, anything. Wesley, 384-0912, 388-7941.

HONEST, RELIABLE, MARRIED man, 30, seeks employment—Warehouse, clerical, internal sales experience. 382-1474.

HAVE ¾-TON TRUCK. WILL DO odd jobs. Clean basements? 383-0776, 479-8156.

WILL PICK UP AND DELIVER. Reasonable rates. 385-8412 days. 598-3597 evenings.

FAMILY MAN WANTS PAINTING or any odd jobs. Apply or write 1347 Gladstone.

COLLEGE GRADUATE WISHES position. Experienced in tourism. Phone 9 a.m. to 3 p.m., 383-6158.

CABINET MAKING, ODD JOBS. Stan, phone 658-8617.

C AND M JANITORIAL SERVICE. All jobs considered 388-7747.

A.G. PERSONAL GARDENING, clean-up, fencing. 479-4067 after 6.

30 SITUATIONS WANTED FEMALE

MATURE FULLY EXPERIenced bookkeeping machine operator, good typist, good clerical worker, requires full or part time position, holiday relief, references. 384-5941.

HEALTHY WIDOW, 60, DESIRES housekeeping, elderly gent or motherless hone. Good home preferable to high wages. Victoria Press Box 548.

PRACTICAL NURSE, HOSPITAL trained, days or nights. References. Phone 10 a.m. to 6 p.m. 384-6571.

HOUSECLEANING, NO LESS than 6 hours daily. $2.25 hourly. 385-7886.

DAYCARE IN MY HOME, CLOSE downtown. 383-7817.

BABYSIT 2 AND OVER, IN ESquimalt. 385-1847.

31 SITUATIONS WANTED MALE OR FEMALE

WELFARE MOTHERS AVAILable for house cleaning. Welfare men need odd jobs. Self-Help Society. 384-4632, 385-4654, 9-4 p.m.

33 BANDS, MUSCIANS and ORCHESTRAS

VERSATILE ORGANIST AND drummer wanted for rock band, must be competent vocalists, reading an asset, Craig, 592-6460.

MODERN WESTERN GROUP with vocalist available for dances, weddings. 384-3704.

WEDDINGS . . . SPECIALIZED music by J.G.A., 478-2468.

36 BUSINESS SERVICES and DIRECTORY

Accounting Service

ACCOUNTING, AUDITING, PAYROLLS Sales and income taxes, business management and consulting, and full administrative facilities. Complete or partial services as required. OVER 25 YEARS experience at your disposal. SIMKIN ACCOUNTING SERVICE 31-A CADILLAC BUILDING (TOP FLOOR) VICTORIA, B.C. 386-7074

Blasting

B AND B BLASTING. THE BEST rates for stump removal, demolition work or all types of blasting. 477-5789.

Books

FOR GOOD READING VISIT the bookstore at Good Shepherd Shelter office building, Mill Bay. Large assortment of books; new and secondhand. Also children's books.

POOR RICHARD'S USED BOOKS Bought — Sold — Exchanged 923 Fort. 384-4411, 106 W. Burnside

Bulldozers

HENSON BULLDOZING LTD. Loading, hauling, excavating and backfilling. Gravel, top soil and fill. Land clearing and burning. Specializing in subdivision developments. Free estimates, 479-4234 or 479-1685.

Carpenters

RENOVATION CONSULTANTS Offer a complete construction service with skilled craftsmen to convert your waste space into productive living area. For free estimates and immediate service from the erection of a single wall to the renovation of your entire building please call: 592-7122

CABINETS—FINISHING—RENOVATIONS I specialize in good work. Call for prompt estimates and service. References. 22 years in business, 388-6193.

WE BUILD, RENOVATE, AND REPAIR. AT PRICES YOU CAN AFFORD 658-8510

RENOVATIONS, REPAIRS Additions, Sundecks, Alterations — stairs — fences — cement work. Big or small, we do them all. 598-4551, 385-7240.

RENOVATIONS, ALTERATIONS, general home repairs, free estimates. Work guaranteed. 386-6404.

CARPORTS, RUMPUS ROOMS, sundeck. Small additions, small repairs a specialty. Phone 477-8543 after 6 p.m.

G. C. LUNEY Alterations, repairs, additions. Estimates 477-2470 after 6

WILL DO SUNDECKS AND rumpus rooms. Free estimates. 478-2641 between 7-8 p.m.

CABINET MAKING, SPECIALIST in arborite, for houses, boats, etc. 382-2955, after 5 p.m.

FROM BASEMENT TO ATTIC one call does it all! Howard. 385-2943.

QUALITY WORK AT REASONable rates. Additions, renovations. Estimates, plans. Glover. 656-3745.

AMAR HOUSE REPAIR, MAKE extra room. Guaranteed. Estimates free. 386-2648.

TRIED OF HIGH COSTS, ALL carpentry work. Jim 478-8139.

SMALL JOBS MY SPECIALTY Howie 478-4705, 478-2633

Carpet Cleaning

FOR CLEANER CARPETS CALL Baron Steam Carpet and Upholstery Cleaners. We specialize in wall-to-wall and shag. Phone 477-3414.

J. AND C. CARPET CLEANING. Save 20% on all carpet cleaning, example — 9x12, reg. $12.95, now $10.35. Free estimates. Free pickup and delivery. Phone 386-9103.

CLEANING RUGS AND UPHOLstery is my business. Rugs dried less than 2 hours. All work done in your home. 385-7479.

Carpets and Linoleum

HOURIGAN'S CARPETS AND LINOS LTD. SCULPTURED NYLON CARPET TWO COLORS — $5.95 SQ. YD. 715 Pandora Ave. 386-2401

PARKER JOHNSTON LTD. 1314 Broad Street 382-9181

Cement

CEMENT WORK AND CONcrete repairs. No job too small. Reasonable rates—reliable service. Phone Larry, 386-1291.

GENERAL CONCRETE FINISHing. Free estimates. Guaranteed workmanship. Iggy, 385-2662, Vino, 592-0414.

GERDA CEMENT FINISHING, basements, sidewalks, retaining walls. Steve Laszlo, 479-4756.

ANYTHING IN CEMENT. Doug's Masonry, 479-7955.

S. J. McNAMARA AND SON All types, large, small. 386-8026.

DRAINS — CEMENT — SEWERS 384-8306 Frank Politano 383-3495

Cleanup Services

RELIABLE YOUNG MEN EQUIPPED TO remove refuse from composts, basements, gardens, renovators, etc. Tree removal and appliance moving. "Load a box, you load yourself and save." Free estimates 1, 2 or 3-ton trucks. RICK O'DELL, Servewell Services, 384-6111.

LET ME CLEAN YOUR YARD, commercial premises, basement, garage or attic, for the usable articles or bottles or anything you wish to pay me with. We have container service, also daily and weekly disposal service. Will move anything anywhere or anytime for a very small charge. Call Richard anytime, 386-7142.

NO CHARGE AND UP Two young responsible men have large truck. Basement, attics, composts, etc. Very reasonable Bob's/ 386-2451 anytime.

BASEMENT, YARD CLEAN UP, gardening, lawn mowing, hauling, residential and commercial, free estimates, reasonable rates. 388-4678.

36 BUSINESS SERVICES AND DIRECTORY

Cleanup Services

PROMPT AND EFFICIENT. Cleaning yards, hauling debris. Call Larry. 388-6373; after 5. 382-4627.

REASONABLE AND RELIABLE property clean-up and hauling services. Satisfaction guaranted. Dave, 598-2215 anytime.

ALLANSON'S — COMPOSTS, lawn cutting, general gardening clean up, free estimates. 386-9022.

IMMEDIATE CLEANUP SERvice, large truck, reasonable. 384-1755, 386-7225.

MAN WITH PICKUP, SMALL clean-ups, anytime. 478-7908.

HAULING. FREE ESTIMATES. 477-4340.

Contractors

Feature Kitchen Centre 2610 Douglas 385-4921
"Quality With Economy"
Sundecks — Additions —Renovations— FREE ESTIMATES FREE Planning Service
Largest Selection OF KITCHENS On the West Coast
ALSO Ask about our NEW JENN-AIR RANGE
A New ADVENTURE IN COOKING

SIMPSONS Sears
CITATION KITCHEN CABINETS Let our planning and design experts play your "Dream Kitchen" Superbly crafted cabinets in luxurious hardwood finishes. Phone for free no-obligation estimate. When you remodel rely on the experts at 388-9111

RENOVATION CONSULTANTS Exclusively concerned with the renovation and restoration of older buildings. We do not build new houses but confine our tradesmen's vast experience and efforts to the retention of the charm of your home or building. If you have a project in mind please call us at 592-7122.

FARMER CONSTRUCTION Design — Renovations 388-5121

WHEATON CONSTRUCTION LTD. Design, Build and Renovate 382-2159

CUSTOM FRAMING, FINISHING, general contracting, additions and alterations, phone W. M. Spencer 477-5327.

SUNDECKS AND GARAGES A specialty. Concrete foundations, and general framing. Reliable workmen, free estimates. 478-1640.

W. CAMPBELL LTD. General Contractors Building Consultants 479-3904

FRAMING, RENOVATIONS, ADditions, kitchens and repairs. Phone Alright Builders. 479-1160.

RENOVATIONS, REPAIRS, ALTERATIONS. 598-4551 386-7240

EXPERIENCED FRAMING crew. 385-5293 or 385-8587.

Draperies

DRAPERIES FABRICS TRACKS CUSTOM MADE AND INSTALLED Free Estimates NO OBLIGATION 386-2951
stevens interiors ltd.

SIMPSONS Sears
CUSTOM MADE DRAPERIES Choose from our great fabric selection. Drapes PROFESSIONALLY MADE and INSTALLED IN YOUR HOME. CHARGE IT! PHONE 388-9111 NO OBLIGATION

Dressmaking

BRIDAL RENTALS, COSTUMES, formals, dressmaking, 28 Burnside W 385-1542 Fashion Craft Shop.

Drilling and Blasting

VICTORIA DRILLING AND Blasting Ltd. Bonded, insured, low rates. No job too big or small, we specialize in them all. 478-5609.

ISLAND SAND BLASTING You name it, we blast it! Boats, trailers, etc. 478-2657.

36 BUSINESS SERVICES and DIRECTORY

Excavating

BACKHOE AND LOADER WORK Sewer hook-ups, septic tanks, filter beds, retaining walls. Saanich Builders, 479-5648.

Electrical Contractors

McCOY ELECTRIC New and Older Homes Rewiring Expert—Electric Heating 386-0822 or 477-6715 Eves.

OLDER HOMES REWIRED — NO down payment. We finance through B.C. Hydro Plan. EDDY'S ELECTRIC — 385-7666

PIERRE'S ELECTRIC CO. LTD. electric heating specialists, new wiring and rewiring. 383-3242.

Janitor Service

C AND M JANITORIAL SERVICE. All jobs considered. 388-7747.

Fencing

CHAIN LINK FENCING — Free Estimates — SIMPSONS-SEARS 388-9111

PACIFIC FENCING, 592-4161 Screen block—Chain link—Wood

Floor Sanding

JIM DUNCAN Floor sanding and refinishing, exp. 386-1509 anytime.

Gardening

HARVEY'S LANDSCAPING AND Garden Service. New lawns, designs, lawn care. Rotovating. Fong, 479-7078, 384-8621.

GARDEN MAINTENANCE, clean up, pruning, lawn care. 479-4802.

EXPERIENCED GARDENER tree pruning and bush trimming, garden cleanup. 383-8363.

MAN TO DO GARDENING work, experienced. Will also do painting. 477-2812.

FREE ESTIMATES FOR GARdening, lawns and yard maintenance. 598-1340.

EXPERIENCED GARDENER for gardening and yard clean-up. 592-6188.

DUTCH LANDSCAPERS — REdesigning and planting. Phone 479-7474, 385-8566.

LANDSCAPING AND GARDENing, free estimate. 479-2463.

FRANK'S GENERAL GARDENing and pruning, 477-6661

GARDEN SOIL TEST, TWO SAMples, $1. Angus, 383-9340.

Gutter Cleaning and Repairs

5" CONTINUOUS ALUMINUM Gutter in Baked Enamel "We make it!" Insist on 5", you pay no more. Takes care of itself for 20 years. "Easy terms." B.C Aluminum, 479-3232

GUTTERING Use our 20-year guaranteed white aluminum guttering. SIMPSONS-SEARS 388-9111

Landscaping

BARKER LANDSCAPING Lawn and shrub specialists. Professional stone masonry for walls, steps, patios, fireplaces, etc. Free estimates. Terms. 382-8323.

SAANICH LANDSCAPING. Estimates for lawns, rock walls, and rockery, patios, etc. 14 years' experience in Victoria area. Lowest prices. 479-6490.

G. S. TILLING Experienced landscapers. Specializing in new lawns, fencing and patios. 385-2102 or 386-0285.

REASONABLE LANDSCAPING Lawns, shrubs, stone masonry Designs. Consulting. 386-1541

DUTCH LANDSCAPERS — DEsigning, rockeries, patios, fish ponds. Phone 479-7474, 385-8566.

Masonry

SANTOS MASONRY, 21 YEARS experience. Fireplaces, blocks, rock, slate, tile. Reasonable. 386-0234.

ANYTHING IN BRICK, STONE, or cement. Doug's Masonry, 479-7955.

MULTI-COLOUR STONE AND slate fireplaces. House front faces. Sipkes Masonry, 479-7348.

BENITO BROS. MASONRY AND stone work. Reasonable. 477-4434.

FIREPLACES, CHIMNEYS AND repairs. Ron Henson, 478-1557.

Moving

R and M Movers Local moving and delivery, low rates. 386-2397, 386-8132.

BISSON'S MOVING, 384-6442 Apartment and home moving.

1-TON VAN, LOW, LOW RATES. 383-1625.

Painters and Decorators

WESTERN CANADA DECORATORS Commercial — Residential Free Estimates Specialists in Complete Interior and Exterior Design and Colour Co-Ordination 388-7608 or 386-6954

ISLAND DECORATORS Painters Paperhangers Spray Painters Plaster Repairs Convenient Time Payments 383-9059 Eves. 382-1479

CLARK AND PATTISON PAINTING CONTRACTORS LTD. Brush or spray. Paperhangers Texture and vinyl work. Will do all or part of any job. Paint store. BAPCO, GENERAL and PRATT AND LAMBERT paints, and rentals of all painters' equipment. Terms if desired. Phone 384-0443. 760 Bay St.

BROTHERS PAINTING AND DECORATING Free appraisals, color consultant. All types of painting. All types of repairs. Commercial, farm, residential. Lowest rates. Terms. Work guaranteed. 383-8112.

TED HILL-TOUT A complete decorating service, interior and exterior — spray or brush — papering — store — terms. For careful work at reasonable prices, please call 598-4012.

PAINTING AND DECORATING, only with us for better job, and less money. 382-2997.

QUALIFIED PAINTER, REASONable, guaranteed work, free estimates. 592-9210.

SCANDINAVIAN Painters and Decorators. 382-0713

RENOVATION CONSULTANTS 592-7122

36 BUSINESS SERVICES AND DIRECTORY

Painters and Decorators

MICHAEL'S PAINTING AND DECORATING LTD. Interior and exterior. Residence-Commercial. Guaranteed work. Reasonable rates. 477-8232.

WEBB AND SON 384-6827 — Paperhanging, painting. Quick, clean, reliable. First-class workmanship. 30 years' experience Victoria. Terms if desired.

PAINTING AND DECORATING Reasonable rates. Satisfaction guaranteed. Terms. 382-7885, 479-2473.

DOWSON PAINTING—INTERIOR —Exterior, repairs, residential, Commercial, free estimates. Low rates. Work guaranteed. 385-6042.

INTERIOR Special low prices. For clean job. Self-employed Phone Douglas, 477-5207.

UGLY HOUSE BLUES? Free reasonable painting estimates. M. A. Watson. 382-1489.

EXTERIOR, INTERIOR; REAsonable rates, free estimates, 478-8053.

PAPER HANGING, PAINTING. Tommy Harker, 383-3474.

Plasterers

FRED BLANCHARD AND SONS Plaster, stucco, drywall Repairs our speciality 656-3638 656-4556

COLEMAN PLASTERING LTD. Quality work, keen prices. Free estimates for stuccoing your older house. Ph 598-3433.

STUCCO, DRYWALL AND IMITAtion granite stone. Commercial and residential. Stan Olson, 383-0897 after 5 p.m.

STUCCOING, PLASTERING Alterations. Reasonable. 479-4779.

Plumbing and Heating

PLUMBING, REPAIRS, GUARANteed workmanship. Reasonable. Phone 388-4584. (24 hours.)

S. H. BROWN Repairs—Remodelling—New Work 479-5641 4051 Wilkinson

J. McGREGOR, 384-9457. Repairs and alterations.

Roofing and Siding

SIMPSONS Sears
ASPHALT SHINGLES Supplied — Installed Ask about our exclusive heavy duty 250-lb. Superlock. For Free Estimate Call 388-9111, Local 264

STEWART AND HUDSON
ASPHALT SHINGLES SOLD and APPLIED Free estimates. Budgets. 400 Gorge Rd. 386-3211

PARKER JOHNSTON LTD. 1314 BROAD STREET, 382-9181 "Roofing Victoria Since 1935"

Sewers

FREE SEWER ESTIMATES Norm's Excavating: Phone 478-6969.

WALZ EXCAVATING SEWER connections free estimates. 479-6820.

FREE SEWER ESTIMATES. PEdersen Excavating. 479-5963.

Tree Service

MT. VIEW TREE SERVICE Everything in trees. Insured. Big or small we do them all. Industrial ladder work, also apartment block maintenance. 479-3873.

Upholstery

HAL'S UPHOLSTERING LTD. FOR THE CAMPER Cushions and mattresses custom made. Drapery materials and rodding supplied. POLYFOAM AND RUBBER CUT TO ANY SIZE 2612 SOOKE 478-4000

DANISH UPHOLSTERY Estimates — Delivery — Pickups FREE Phone 652-1591 Anytime

38 TRAVEL

WARDAIR, PWA CP Air, Air Canada CHARTERS BOOK NOW with BAINS International Travel Service Ltd. 1710 Douglas (opposite "The Bay") 386-6363

NOW BOOKING XMAS in ENGLAND WARDAIR JET RETURN $249.00 Phone 384-7108 4-Seasons Travel

ABC CHARTERS XMAS IN LONDON $249.00 TRAVELWORLD 382-3121 Main floor Bank of Comm. Bldg.

WARDAIR RESERVATIONS 386-2485 EUROPE from $249 Charter Flight Consultants

39 PERSONALS

YOUNG MAN SEEKING SINGLE or married men over 21. Object companionship. All replies answered and held in confidence. Phone number if possible. Write Victoria Press, Box 538.

NEED RIDE, SHARE EXpenses, Tolmie-Fifth to Oak Bay Junction return, Monday-Friday. Working hours 8:30-5. 385-4765 after six.

WANTED: DRIVERS WITH CONvertibles to carry our Queen contestants in a parade this Saturday morning (June 9. Call 384-4429.

LADY IF YOU PLAY BRIDGE, dance. Age 60-66. Write W. W. Kell. General Delivery. Victoria, B.C.

BURDEN SHARERS. CHRISTIAN counselling, in personal, social, family problems. Call 383-3815.

ALCOHOLICS ANONYMOUS Drinking problem? Want to quit? phone 383-0415; P.O. Box 1.

PREGNANT AND DISTRESSED? Birthright can help you. 384-1431.

40 BUSINESS PERSONALS

HYPNOSIS Certified Hypno-technicians (AAEH ISPH) can help you. Learn self-hypnosis and be relaxed. Improve self-confidence, study habits, concentration, weight and smoking habits. Proven methods used. For information 388-9722. Victoria Hypnosis Centre Limited, 101-645 Fort Street.

FOR YOUR SUMMER GAMES lottery ticket, $100,000 in prizes, send a self-addressed envelope with $2 to The Greater Victoria Association for the Retarded, 901 Kings Rd., 382-4212 or call 382-9377, 477-2681. 75c out of each ticket helps the retarded.

YOU WILL WANT TO COME back once you have met this great psychic reader. Bring your friend to the Islander Restaurant at 649 Johnson Street, ½ block off Douglas, opposite Olympic Hotel. 386-7722.

DRUG—OPTICAL—VARIETY Now in B.C. Slip-on wrap-around sun glasses. No side glare, no clips, adjustable. Fits most spectacles. Exclusive wholesaler. Shannon Agencies. Victoria Press Box 508.

COLUMBIA PEST CONTROL Got a pest problem? Ants, roaches, wasps, rodents, etc? Call us for personalized service at 477-4104 Victoria area or 743-2129 up-island area.

LONELY? LET ME HELP YOU find a compatible companion, for a happier fuller life. Confidential. Write Emily Quest, P.O. Box 5220, Victoria.

ORDERS TAKEN FOR ALL types knitted garments, infants garments available now. Will come to your home with patterns. Reasonable. 478-6125.

SELF-DIVORCE OR SELF INcorporation. Free Information. 414-1298 West 10th, Vancouver, B.C. Telephone 738-1731.

TRANSLATION OF LETTERS, documents, etc. from Russian to English and vice versa by Russian student. 384-4363.

MADAM ZARA TEA READINGS Tuesday through Saturday 2-4:30 p.m. Guvnor's Pancake House 712 Yates.

HAVE YOUR HOROSCOPE PERsonally done. Accurate, confidential. Call Rosheen. 383-0405.

MRS. PAYN-JONES, TRANCE medium, questions answered, advice given. 386-3603.

FREE ESTIMATES ON REpairs, Victoria Sewing Machine Service. 477-8126 anytime.

ANSWERING SERVICE AVAILable, $12.50 per month. Central Business Services, 384-5224.

HOW TO QUIT SMOKING? SMOKE WATCHERS. 383-6914

SWEDISH MASSAGE, BY APpointment. 385-1966. No Mondays.

42 EDUCATION

SUMMER CHESS WORKSHOPS Weekend workshops designed to improve your chess fast. Learn more in a two day weekend of concentrated instruction than in two years of "pushing wood". Books and scorepads provided. All ages and abilities. Players divided accordingly. Private instruction also available. For more information call 477-5349.

TUTORING — PROFESSIONAL help by experienced teacher. French, Math, new and old method. 598-2331.

HIGH SCHOOL AT HOME. CANAda's Leading School. Free booklet. National College, 444 Robson St., Vancouver 3, B.C. 688-4913.

60 FUEL

SPECIAL — MILL WOOD, 2½ cords, $15.95, 5 cords, $29.95. Best Fuel Company 384-5524.

ALDER FIREWOOD FOR SALE. $30 per cord. Fall orders taken. 478-1415 evenings.

63 TIMBER

WANTED: TIMBER STANDING or felled fir, cedar or hemlock logs. Top prices paid. Ideal Sawmill Co. Ltd. 385-0441

65 BUILDING SUPPLIES

STEWART AND HUDSON Building Supply Centre

VINYL FENCING

36" — 50 Ft. roll	$24.97
42" — 50 Ft. roll	$28.97
48" — 50 Ft. roll	$31.97
60" — 50 Ft. roll	$38.97

GYPROC — 4' x 8' x ⅜" $2.49

CLEAROUT SALE ON ALL DISPLAY VANITY SINKS AND TOILETS UP TO 25 PER CENT OFF!

Kitchen Cabinet and Vanity Display Units at Clearout Prices

Come in and see Richie Phillips, our Kitchen Expert

OPEN MON. THROUGH SAT. 7:30-5:30—386-3211 400 Gorge Rd. East

STEWART AND HUDSON

WHY PAY MORE? Special sale on new lumber $87 per F.B.M. and up. Free estimates IDEAL SAWMILL LTD. 385-0441

29 SQUARE HEAVY, QUALITY, 18" shakes. $32.50 sq. Phone 658-8081.

CEDAR SHAKES, HAND SPLIT, quality inspected, will deliver, reasonable. 337-5691.

65 BUILDING SUPPLIES

Cubbon on Cook

Lumber and Building Supplies

2½-3¼ Com. Nails 50 lb.	8.95
2x10 Util. 1000 ft.	$139.00
2x4-6 foot M run 1000 ft.	$75.00
¾ 4x8 No. 1 seri	$27.95
MAHOG. LUMBER PANELLING K. D. 1x4 Per 1000	425.00
Also 1x6 Mahog panelling	
¾ 4x8 Sanded Ply	9.95
Arborite Formica 4x8 from	14.99
⅜ 4x8 Gyproc	2.39
Red, Green, Black Roll Roof	6.99
50 Pound Black Roll Roof	5.88
4x8 Pre-Fin panelling from	8.99
Reject doors from	3.99

Open 8 a.m. to 5:30 p.m. 6 days Also Friday nites til 9:00 p.m. 1720 Cook Street 384-8181

S. J. PEDEN LTD.

FIR PLY SPECIALS

4x8x¼ factory grade	$5.75
4x8x½ factory grade	$8.90
4x8x¾ sanded	$10.75
4x8x5-16 unsanded	$4.25
4x8x⅜ unsanded	$8.40

We have in stock a full range of 4" and 6" Transite sewer pipe and fittings.

Building a camper or trailer? Plans and all materials in stock at reasonable prices.

S. J. PEDEN LTD. 2855 QUESNEL ST., 386-3464

why pay more?

2x4x8 util.	each 75c
2x4 approx. 8-ft. econ.	each 49c
2x4x6 s and b	each 65c
approx. 1 000 bm misc. lumber	49.95
plastic watering cans	$2.75
7-16 plastic hose, 50 ft.	$2.75

we have garden seeds, peat moss, gardening tools, our poultry wire is in, all sizes. glass cut to size.

fast courteous delivery store hours, 8 a.m.-5:30 p.m. open seven days a week

langford building supply and hardware ltd. 940 goldstream ave. 478-1724

COLUMBIA READY-MIX LTD.
—ready-mix concrete
—sand
—gravel
—drain rock
—fill materials
Phone 478-1701
860 Attree Rd.

SAANICH LUMBER YARDS 3041 Douglas St. 385-2486 Night Phone 479-1423

Materials for 12x21 carport attached approx.	$190.00
Sabot Kit (sailing)	$42.00
Pram dinghy kit	$32.50
8'x10' greenhouse	$180.00
Work bench	$10.50
Garden sheds, 6'x8'	$111.00

USED RED BRICKS, SAND AND GRAVEL. OK TRUCKING CO. LTD., 760 TOPAZ, 386-3414.

70 MUSICAL INSTRUMENT

ORGAN SALE Super savings on All floor models KIMBALL — GULBRANSEN ACT NOW — while SELECTION AT ITS BEST Paragon Music Ltd. FOR QUALITY AND SERVICE Hillside Shopping Centre 385-5275

Woodward's
USED HAMMOND ORGAN in new condition with reverb and percussion, TWO KEYBOARDS and 13 PEDALS, $895.00. Convenient credit terms. WOODWARD'S MAYFAIR 2ND FLOOR

YAMAHA SALE JUNE 5th - 9th 20 PER CENT OFF All guitars, amps, ensemble systems and organs. SOUND SOURCE MUSIC A place for discriminating musicians 2250 Oak Bay 598-3514

VICTORIA SOUND CENTRE Complete guitar repair shop. —Fret jobs —Neck Adjustments —Refinishing —Custom pickup installations etc. Open 9 till 9 1315 Government St. 385-4842

GIBSON GUITARS GALORE!! Acoustics, Electrics, basses, humbucking pick-ups, gauged strings. all at HALL-FAIRFIELD MUSIC CENTRE LIMITED 728 FORT ST. 385-8342 "Your one-stop Music Centre"

ELECTROHOME ORGAN WITH SEPARATE LESLIE SPEAKER $945

HAMMOND CHORD ORGAN EXCEPTIONAL CONDITION $795 REGINALD STONE ORGAN STUDIO 1517 Quadra 383-0239

ROGERS PREMIER AND LUDwig Drums in stock. VICTORIA'S GBX DEALER TALISMAN MUSIC 939 Yates 384-9222

18" AVEDIS, ZILZIAN CYMBAL, excellent condition. $30. Also 8-piece Raven drum set with throne and many accessories, very good condition. Sacrifice $159 firm, 652-2327.

HAMMOND ORGAN STUDIOS Sales, Service, Lessons 3400 Douglas St. 388-9177

NELSON'S MUSIC CENTRE Sales - Service - Instruction 1320 Broad St. 385-9728

GRITSCH DRUMS, DOUBLE tomtom, 20" bass drum. Chrome snare. Hi Hat with cymbals. One stand and cymbal. $500 or best offer. 382-1203.

RENT TO OWN Pianos and Organs GLEESON MUSIC 707 Fort 388-9632

3 ONLY, RECONDITIONED upright pianos from $495.00. SCOTT PIANO and ORGAN 612 FORT ST. 384-4623

PRACTICALLY NEW SET OF Ludwig drums for sale. Super sensitive snare drum with Zildgian cymbals, brand new. $550. 386-9188.

FOR SALE: WURLITZER ELECtric piano. Excellent condition, $550. 382-6702.

PEAVEY "212" AMP $675 SOFT SOUNDS MUSIC 2031 Oak Bay 598-1524

BASS GUITAR AND AMP, NEW 18" Goodman speaker, asking $275. Good deal. 598-1839.

PEARL WHITE SET STAR drums, 8 piece, $150. 477-6154.

WANTED: USED PIANO METronome. 479-4485.

GILBRANSON PEACEMAKER organ, 1 year old, 386-0265.

PIANO TUNING, $15. Stan, 658-8617.

PIANO TUNER — CRAFTSMAN NORMAN DUCKWORTH. 383-3083.

PIANO TUNER AVAILABLE. $15. 477-6439.

12 BUTTON CORD ORGAN AND bench. $75, 385-1774.

HAMMOND CHORD ORGAN, $695. 383-1448.

TRADE Through CLASSIFIED DIAL 386-2121

71 MUSIC TEACHERS

MUSIC IS FUN!
LET YOUR LEISURE HOURS WORK FOR YOU THIS SUMMER. LEARN TO PLAY THE INSTRUMENT OF YOUR CHOICE.
BERNIE PORTER MUSIC
725 CALEDONIA AVE.
382-9542, 384-0641
DRIVE-IN — PARK FREE
OPEN TILL 9 MON. - FRI.

PIANO INSTRUCTOR AVAILable for summer months. Will drive to your home. 477-6439.

77 MOTORCYCLES

WORLD PLEASURE

LIKE THEY SAY ON CKLG! !
WORLD OF PLEASURE IS THE PLACE TO GO
WITH A QUARTER MILLION DOLLARS WORTH OF NEW H-O-N-D-A-S

REBEL
our faithful watchdog is slashing prices on some of our smaller
HONDA TRAILSTERS!

THE CHAMP!
HONDA XL 250
Lightweight, blindingly fast over rough terrain! Reg. $1300
REBEL'S PRICE $1089
ONE BONE DOWN $39 MONTH

'POPULAR STEP-THRU'
HONDA CT — 90 TRAIL
Tough little 90cc. OHC. Engine. 8 gears, knobby tires, high exhaust, reserve tank. Reg. $600
REBEL'S PRICE $499
ONE BONE DOWN $17 MONTH

TWIN!
HONDA CB 350 K4
5-speed, great for town or open highway. Big bike look with new styling. Reg. $1200
REBEL'S PRICE $1069
ONE BONE DOWN $38 MONTH

GO-KART FREAKS! !
Look at this super HONDA-POWERED KART!
300 cc. over 100 M.P.H. unbelievable performance
Only $479

WORLD PLEASURE
386-8424 3388 Douglas 382-2222
"Next to Red Lion"
9 - 9, Saturday til 6
D1516

WOW!

SPORTSTER tanks (steel)	$39.95
OIL TANKS (polished)	$39.95
RISERS (8 types) from	$14.95
SPOOL WHEELS (21" c-w tire, laced and trued)	$79.95
SPRINGER FORKS (all makes)	$249.95
Extended tubes from $59.95 pair	
TWEEK bars (U.S. Made) any make	$19.75
KING and QUEEN Seats	$79.95
HARLEY WHEEL — Incl. tire tube, chrome 16" rim and chrome spoke set. Installed.	$149.95

For TRI, BSA, Yam, Honda, Norton.
Vancouver Island's largest sissy bar collection $13.95 to $59.95
Much, much more
AT
MULLINS MARINE SALES LTD.
925 Yates St. 382-1928

1972 KAWASAKI 350, 1900 MILES, new bike condition, $900, firm. 385-7691.

'71 HONDA 100. 5,000 MILES. EXcellent. $400. Phone after 5, 382-2753.

KEYSTONE MINI BIKE, NEAR new, $150. 479-5439.

1967 305 YAMAHA, VERY GOOD condition. Rebuilt engine. 656-4694.

'72 HONDA SL100, WITH HELmet and extras, $400. 477-2721.

305 HONDA, EXCELLENT CONdition. 478-5979.

1972 SUZUKI 400 CC MOTOcross, 1800 miles. 382-3667 after 5.

'69 250 YAMAHA ENDURO, $475. 382-3286.

1970 CL 125 HONDA, REBUILT engine, $300. 383-9630.

1970 BSA ROYAL STAR
656-5369.

YAMAHA 175 ENDURO, 1900 miles, Immaculate, 656-4375.

'72 BULTACO 250 PURSANG MX. 479-7481

69 B.S.A. ROYAL STAR 500 TWIN. Nice and clean. 656-4952.

77 MOTORCYCLES

COMPARE!!

1973 TRIUMPH 750cc TWINS

5-speeds
disc brakes
super handling
under 400 lbs.
quality that lasts
well-known high resale value

Single carb "TIGER" only $1745
Dual carb "BONNEVILLE" only $1850

EASY, EASY TERMS
Highest trade-in allowances.
Available now at
MULLINS MARINE SALES LTD.
925 Yates St. 382-1928

"SPECIAL"
NEW 125 CC
KAWASAKI $599
(Full Warranty)
OFFER GOOD AS LONG AS SUPPLY LASTS
KAWASAKI CITY
3220 Douglas 383-9525

HONDA
HONDA
HONDA
See us before you buy
at
BROOKLANDS MOTORCYCLES
937 Fort 383-5926

RELUCTANTLY OFFERED FOR sale. Land purchase forces sale of the most unique 750 Honda in Canada. 12" extension, 40 coats Epoxy paint, many other goodies. $3300 in parts, excluding engine and 900 hours of labour. Featured in a leading cycle magazine, best offer over $4000. No triflers please. 478-1252.

MOTO CROSS
1973 Yamaha 250 cc
1972 Husky 450 cc
1973 Husky 250 cc
TRIAL AND ENDURO
1971 Montesa 250 cc
1971 Yamaha 175 cc
1973 Hodaka Challenger 125 cc
1973 Hodaka Wombat Enduro
Call 386-0994 — 24 hours

MINIBIKES BY KEYSTONE
Sales — Service — Parts
Bikes priced from $189.95
VIC LAWNMOWER HOSPITAL
834 Johnson 386-8338

'68 TRIUMPH BONNEVILLE. $900, partly chopped, 200 miles on rebuilt motor, hard tail, new Queen seat, custom oil tank. 388-9323 anytime.

700 CC'S OF MUSCLE, 1961 Royal Enfield with rebuilt engine and clutch, new sprockets, rear chain and a Woods-Busting sidecar, $540. 479-7498.

IMMACULATE '69 ROYAL ENfield. Fully chopped. Low mileage. Must be seen. $950. 477-6435 after 3 p.m.

KEN PRASING EQUIPMENT
Motorcycle service and repair. 2539 Selwyn Road, Langford. 478-1182.

SUZUKI MOTORCYCLES
Best Deals and Service
FREDERICK MOTORS
616 Queens 383-6632

1967 HONDA CB 160 SPORT. EXcellent condition, 5600 miles. New battery, new starter, just tuned. $200. 477-5349.

TOM McKENZIE M.C. SERVICE
Expert service and speed tuning to all types of super bikes.
616 Queens 383-6632

MONTESA — BULTACO
Victoria MOTORCYCLE Sales
382-7905 1551 Pear St.

HARLEY DAVIDSON 45, chopped. Needs work. 385-7270 after 5 p.m.

1973 750 NORTON COMMANDO. 500 miles, $2000. 384-5074 anytime after 12.

1973 YAMAHA ENDURO, EXcellent condition. Low mileage. Many extras. 658-8849.

CHOPPED '71 650 YAMAHA. Paint, extension, pullbacks, shorties. $1500, closest offer. 479-7005.

HONDA, 55, TRAIL OR STREET, $150. 383-2702.

1970 HONDA 350, A-1 SHAPE. 10,000 miles. 383-9512.

WANTED HARLEY DAVIDSON parts, any condition. 385-4780. For cash.

'62 TRIUMPH CHOPPER IN good condition, $800 or best offer. Phone 386-6814 evenings.

'69 HONDA 450CB, LOW MILEage, $750. Phone 477-6360 after 6 p.m.

78 BICYCLES

RALEIGH SUPER COURSE, 23" frame, cost $170 new, 2 months old, never used, $135. 658-8805 after 4.

SUZUKI 80 CC TRAIL BIKE IN good condition, $115. 656-5596 or 478-1945.

2—10 SPEEDS, RALEIGH, LAJuene. Offers. Mechanically good. 383-0375.

PEUGEOT, 10-SPEED BIKE, accessories with it, 6 months old. 658-5420.

10-SPEED CARLTON PLUS extras. $125. New $215. 656-2478.

PEUGEOT 10-SPEED, EXcellent condition, 477-5010.

78 BICYCLES

10-SPEEDS

		Dn.	Mo.
Ladies Eliminator	$84.95	$10	$5
Firebird	$89.95	$10	$5
Monshee	$104.95	$10	$5
Monshee Deluxe	$109.95	$10	$5
Gitane	$125.00	$10	$6
Gitane Deluxe	$135.00	$15	$6
Gitane S.S.	$149.95	$15	$7

—1-Year warranty on all bikes
—All terms O.A.C. up to 2 years on balance.
—Over 500 bikes to choose from
at
MULLINS MARINE SALES LTD.
925 Yates St. 382-1928

Russ Hay On Government
Between Bay and Hillside
PEUGEOT—APOLLO—RALEIGH
CENTURION—BRC—HUSTLER and others
Brand name sales and specials
3 and 10-speeds from $69.88
EASY TERMS — REPAIRS
ACCESSORIES — PARTS
2542 Government 384-4722

GORDON'S SPORTING GOODS
1030 Hillside 382-5815
10-sp. — 5-sp. — 3-sp. — std.
One of Victoria's largest stock and selection of bikes at prices to compare.

Slightly marked Gitane
5-speeds and 10-speeds
REDUCED TO CLEAR
Crescent 10-speeds from Sweden
REG. $148 SPECIAL $129.95
Good stock of used bikes.
Trades welcome. Terms available.

OAK BAY AND ESQUIMALT BICYCLE SHOPS
Two locations to serve you better
Full line of parts and accessories
EASY TERMS AVAILABLE
1968 Oak Bay 598-4111 1211 Esquimalt 388-6712

Robinson's
Since 1929
Bicycle Sales and Service
1307 Broad St. 385-3429

BICYCLES AT COST
Pearson's 386-8424

10-SPEED BIKE, $50. 652-2407 mornings or evenings.

MAN'S 10-SPEED COBRA BIKE, $90, new. 384-0655.

MAN'S 10-SPEED PEUGEOT AS new. 383-2906.

RALEIGH 20 BICYCLE, AS NEW, $70. Call 388-7704.

WANTED GIRLS' SIDEWALK BIcycle. 382-3925.

80 BOATS and MARINE

Q-SHIPS YACHT SALES LTD.
Div. of Calgan Marine Ltd.

CAL	RANGER	CROWN
Cal 20. New sails, etc.		$4,875
Crown 23. Sleeps 4		$6,580
Ranger 26. Race, cruise		$10,239
Crown 28. Sleeps 5-6		$12,610
Cal T-2, 27' 4" Big Winner		$12,465
Cal 3-30. New design		$23,750
Ranger 37. S.O.R.C. Winner		$43,715

Explorer Pioneer Adventurer
28' all fibreglass, command bridge cruiser, diesel or gas. Available complete, part complete, hull, deck etc., from $3,350

USED BOATS
Cal. 29. Race Cruise	$21,500
25' f-g Sloop inbrd. Sails	$8,850
Cal T-4, well equipped	$9,600
Ranger 26, well equipped	$11,000

Brokerage Wanted
1355 Crown St., North Vancouver
980-4733, 988-6108

BOSUN'S MARINA LTD.
Vancouver Island's New ONE-STOP SAIL SHOP
Yacht Sales and Brokerage
Marine Repair, Chandlery,
Compass Adjustment
YACHT CHARTERS
10775 MacDonald Park Rd. 656-5558
P.O. Bix 2001
Sidney, B.C.

B.C. PILOT
VOLUME 1
New edition available now
BOSUN'S LOCKER LTD
580 Johnson 386-1308

SKI BOATS
AT
WHOLESALE PRICE
2 only, Cougar outboard ski-boats. Metal flake finish. $1495. List $1995. 748-8975, 748-1224, Duncan.

18' FIBREGLASS OVER PLYwood cabin cruiser. 33 h.p. Johnson electric, mechanical steering, etc. $1,500 or offers. View at Gilberts Marina, or phone 652-1887.

17' THURSTON GLASSCRAFT Deep-V, long side wing with full camper top. Road Runner trailer. 65 h.p. Mercury. $3,200. 3745 Ascot Drive.

20' K AND C THERMOGLASS commander hardtop, as new. Fully equipped, low hours. 1 year old. 656-4744.

19' FIBREGLASS HARDTOP, 100 h.p. Johnson electric, 10 h.p. Seagull, sleeper seats, licenced trailer. $3,950. 477-4413.

FOR SALE: WHERE IS, AS IS, 16' Plywood runabout. Fibreglas over plywood, 45 h.p. motor, 18' boat trailer. $150, firm. 382-6041.

ENTERPRISE WORLD CLASS sailing sloop, excellent 13'4" race rigging. Extras. Ready to sail. $900? 642-3343.

16' COMET, ¾" YELLOW CEDAR planking. Dacron sails, stainless rigging and centre board. Asking $800. 642-5467.

30-FT. MOTOR CRUISER, EXpensively overhauled. Complete with dinghy and outboard. $2500 or nearest offer, 656-2085.

14' HOURSTON BOAT, 1972. 50 horsepower Johnson, tilt trailer, water skis. Life jackets and paddles. $1395 or offers. 656-3441.

MARINE ENGINE, OSCO Marined. '48 Ford, good condition. $250. 656-2437, after 6 p.m.

16' HEAVY DUTY FRONTIERSman fibreglass canoe, offers. 479-6048.

1961 JOHNSON 25 H.P. OUTboard with tank, hose, remote control. 478-6055.

HAIDA 26', FLUSH DECK, GOOD condition. Well equipped, $10,500. 592-1708.

16' FIBREGLASS BOAT, MOTOR and trailer. Also 7½ Johnson. 477-2432.

20 H.P. CHRYSLER 1966, MEchanical, remotes and tank, $195. 383-7227 or 652-3105.

18 FT. SKI BOAT ON TRAILER. Ford V-8 power, must be seen to be appreciated. 652-2095.

ONE SABOT SAILBOAT, WELLkept, full equipped, reasonable. 743-2267.

12'6" PLYWOOD GLASSED BOAT, 10 h.p. Johnson and trailer. 479-5590.

10' PLANING HULL BOAT, TRIple floatation tanks, nearly new, $150 cash. 592-7609.

FOR SALE, 12-FOOT FIBREglass boat in good contition, $65 or offer. 478-2050.

WISH TO CHARTER SAILBOAT to sleep 6. September 1 - 14. 592-0463.

12' THORNES ALUMINUM BOAT, etc., with 6 HP Johnson motor, excellent condition, $500. 384-5360.

12½ FT. UNFINISHED SPEEDboat, plywood fiberglass construction, $150. 383-2614 evenings.

16' CLINKER WITH CABIN, electric start, 9 h.p. Wisconsin. Clutch with reverse. $395. 477-6109.

19-FT. BRANDLMAYR, 75 H.P. Johnson and trailer. $1200. Phone 382-9408.

1966 EVINRUDE 9.5, ASKING $225. Trades accepted. 384-2983 after 5.

16' INBOARD-OUTBOARD FIBREglass Tri-hull on trailer. 383-1622.

BOAT, MOTOR AND TRAILER, $195. 382-9536.

AL'S BOAT TRAILERS. 383-8233 214 Dundas. D3809.

17 FT. CANOE FOR SALE, NEW $300, sell for $175. 383-6709 eves.

3 H.P. JOHNSON, VERY GOOD condition. 384-5353 after 1 p.m.

THE ACES ON BRIDGE

by IRA G. CORN JR.
TEAM CAPTAIN
World Champions

Each year the American Contract Bridge League conducts a number of tournaments, the proceeds of which are donated to a selected charity. Last fall the game was conducted for the entire North American continent, and the over-all winners were two Nova Scotia housewives, Dolores MacNeil and Tena Boutelier.

In Memphis, Tenn. the winners were Ernest Stuber and Dr. Arthur Flowers. The results of today's interesting deal, which was played in the charity game, were reported to me by Mr. and Mrs. Tom Sanders of Nashville.

Vulnerable: None
Dealer: East

NORTH
♠ J 5 3
♥ 10 9
♦ 9 6 2
♣ A 8 7 4 2

WEST
♠ Q 10 9 4
♥ 6
♦ 10 8 5 4 3
♣ 10 6 3

EAST
♠ A 6 2
♥ 7 5 2
♦ K Q J 7
♣ Q J 9

SOUTH
♠ K 8 7
♥ A K Q J 8 4 3
♦ A
♣ K 5

The bidding:

East	South	West	North
1 ♦	2 ♦	3 ♦	4 ♣
Pass	4 NT	Pass	5 ♦
Pass	6 ♥	All Pass	

Opening lead: Four of diamonds.

South made a forcing-to-game cue bid over East's opening of one diamond. When West obstructed with a diamond raise and North bid his suit voluntarily, South took charge and bid the slam.

Had North's club suit been more robust, South may have had an easy road to 12 tricks. As it was, the slam was not a good one and declarer's only chance lay in making good use of dummy's unexpected trump entries.

Many declarers made only 11 tricks by following a straightforward line of play. The diamond ace was won and three rounds of clubs were played, ruffing high to establish the suit. Two trumps were led in high hopes but, when West discarded, dummy's established clubs were stranded, since East had a trump left to prevent the running of the suit. Declarer led a spade to his king, and the defence eventually took two spade tricks.

The winning declarer makes the hand by playing West for a singlet on trump —not too unusual, since West's raise had to be based on distribution rather than high cards. East's opening bid marks him with most of the high cards.

After establishing the clubs, declarer plays only one heart to dummy and leads a good club. If Eats ruffs, declarer overruffs, and another heart entry remains in dummy to draw East's last trump. At the same time dummy's heart provides an entry to cash the remaining club and to lead a spade to the king.

If East refuses to ruff the fourth club, declarer merely discards a low spade. He can then either repeat this procedure or lead a spade leads a good club. If East past East's known ace.

An interesting use of unexpected cards found in dummy. Lady Luck placed them there, but only the imaginative declarers took advantage of the situation.

United Feature Syndicate, Inc.
Copyright 1972 by

80 BOATS AND MARINE

gp
"It's the service that sets us apart"

22' K and C FIBREGLASS cruiser. 1973 Come out and see this family special. Boat is powered by a 165 h.p. Mercruiser inboard outboard. Completely finished with bunks in forward cabin, head, carpeting, dinette, bow and pulpit rails, bow roller foam flotation, bow hatch, hardtop with full camper top. Also included are bilge pump, blower, cabin and cockpit lights. This boat has lots of usability and can be seen in the water at Canoe Cove. Extras include compass and sounder List over $9700 $8700

23'4" CABIN CRUISER. A boat built by professionals that is ideal for fishing or weekending. Cedar planked with a 6-cyl. fresh water cooled Chrysler inboard. Boat and motor 6 yrs. old. Has galley, head, built-in berths for two, could sleep more. Large cockpit with full canvas. Current marine survey available. This boat is in the water at Canoe Cove.
Give us an offer.

21' CHRIS CRAFT kit boat. Runabout style with small Gray Marine engine, 2 canvas boat covers. Ideal for fishing or cabin conversion. As is. Give us an offer.

See Kit Johaneson
Canoe Cove Beach
Open all weekend
GIBSON POWERCRAFT CENTRE LTD.
2520 Gov't. (Near Bay St.)
382-8291,
2300 Canoe Cove Rd., N. Saanich
656-4365

NEW!! NEW!!
BAYLINER Boats
'Pride in Excellence'
16' to 26'
Now At
HORWOOD MARINE LTD.
(Div. of Horwood Mazda)
Pandora Ave.
(across from B.C. Hydro)
385-1451
See Them TODAY!!

Save with
BOATLAND BARGAINS

14'4" KENCRAFT — Sleeper seats, 40 h.p. Merc. and controls. 900 lb. Road Runner trailer.
PACKAGE PRICE $2088.00

15' CAL-GLASS — Safety glass windshield, sleeper seats, bow rails, camper top, 1972 40 h.p. Merc. and controls, 900 lb. Road Runner trailer.
PACKAGE PRICE $2295.00

16' CAL-GLASS — Safety glass walk-thru windshield, sleeper seats, bow rails, camper top, 50 h.p. Merc. and controls. 1200 lb. Road Runner Trailer.
PACKAGE PRICE $2795.00

DEMO
21' REINELL R.U. 3240 Command Bridge, 188 h.p. Mercruiser, power steering, full instrumentation, complete galley, marine.
DEMO PRICE $10,900.00

DUNCAN Boatland
6045 Trans Canada Hwy.
Duncan 746-4158

SUPER SALE
On quality OLIVER aluminum boats.

9' "GUPPY" 47" beam, 20" depth, compare at $235

12' "KOKANEE" 53" beam, 20" depth, Compare at $285.

12' "KLAMATH" 60" Beam, 25" depth, compare at $380.

14' "KLAMATH" 62" beam, 26½" depth, compare at $425.

Easy, easy terms
2 yr. warranty
Applies only to stock on hand
at
MULLINS MARINE SALES LTD.
925 Yates St. 382-1928

18' LARSON ALL FIBREGLASS with 85 Evinrude and 6 Johnson. Cathedral hull, beam 7'6". Built-in tank, auxiliary tank, convertible top, walk through windshield, wiper, tach, speedometer, trailer, 2-speed winch, less than 70 hours total time. 384-1181 days or 656-5461 evenings.

BRITISH SEAGULL OUTBOARD SALES — PARTS — REPAIRS
Featherweight 3¾ h.p.	$198
Forty plus 6¼ h.p.	$225
Silver Century 10½ h.p.	$280

Long shaft models add $15
TRITON air-cooled outboards
3 sizes from $183

VICTORIA Lawnmower Hospital
834 Johnson 386-8338

PETE'S TENT AND AWNING, boat covers and upholstery. Call 383-8959.

CANOES
JEUNE BROS OF VICTORIA
570 Johnson 384-4322

SPECIAL FOR SPRING
Ways charged at only 30c per foot at Philbrook's Shipyard. 656-1157.

BOATS WANTED — CASH - OR consignment. Oak Bay Marine Sales. 598-3393.

1970, 60 H.P. EVINRUDE ELECtric, like new, never in salt. 477-8035.

LIKE NEW 1966 27-FOOT CRIS Craft. Trim tabs, sounder, ready for cruising. $11,500. 479-1319.

1971 HAIDA SLOOP MK. II. Fully equipped. 261-9245 or 1256 W. 47th Avenue, Vancouver.

14' FIBREGLASS BOAT ON split boom trailer, 33 h.p. motor, $800. 479-5345.

NEW 16' AND 8' FIBREGLASS boats, damaged, $100 each. 385-5277.

SMALL SKI BOAT, 20 HP JOHNson, $475. 479-3712 after 5 p.m. weekdays.

CANOE COVE MARINA
Yacht Brokerage
Sidney, B.C., 656-3915

14' ALUMINUM AND TRAILER, A-1 condition, $400. 658-5790.

TWO MARK 75 MERC OUTboards. $500 or best offer. 477-8232.

80 BOATS AND MARINE

SPECIAL
15' VANGUARD
SLEEPER SEATS
FOAM FLOATATION
MECH. STEERING
CONV. TOP
40 H.P. MERC.
EZ-LOADER TRAILER
COMPLETE AT
ONLY $2853
SEA & SKI SPORTS WORLD
642 Burnside East
388-5561
Division of Garden City Auto Sales Ltd.

gp
"It's the service that sets us apart"
SPRINGBOK ALUMINUM

	Reg.	Sale
9-ft. Scamper	$238	$220
11-ft. Cartop	$309	$265
11-ft Canoe	$259	$220
12-ft. Seasprite	$355	$320
14-ft. Sportsman	$481	$415
14-ft. Camper	$583	$510

USED OUTBOARD MOTORS
'70 model 6-hp Johnson	$ 285
'72 model 6-hp Johnson, long	350
'72 model 6-hp Johnson	320
'72 model 50-hp Johnson	995
'70 model 65-hp Mercury	995
'72 model 55-hp Bearcat	1195

GIBSON POWERCRAFT CENTRE LTD.
2520 Gov't. (Near Bay St.)
382-8291
2300 Canoe Cove Rd., N. Saanich
656-4365

DOUBLE EAGLE
14' DOUBLE EAGLE 40 h.p. Mercury EZ-load trailer, controls, full caravan top. Now clearing at $2485. Terms.
16' DOUBLE EAGLE 65 H.P. Mercury EZ-load trailer, controls, battery, full top. Now clearing at $3495. Terms.
at
MULLINS MARINE SALES LTD.
925 Yates St. 382-1928

OAK BAY MARINE SALES AND SERVICE
OPEN 7 DAYS A WEEK
Franchise Dealers for:
—Evinrude—
OMC—Volvo—Merc. Cruisers
Grew—Marlin—Starcraft
Rawson—Coronet
Largest brokerage in Victoria
1327 BEACH DR.
598-3393

S—E—L—L—I—N—G
Yout Boat
SAIL or POWER
We have a lengthy list of people just waiting to go cruising.
Let us look after all the details and worries re: Financing, registrations, trades and surveys, etc.
George Barr
WORLD of PLEASURE
Brokerage Division
Westport Marina — 656-5434
Evenings 598-3728

LUHRS CRUISERS
MORGAN YACHTS
in stock
MARINA PARK
Yacht Sales Ltd.
White Birch Rd.
(Next to Sidney High)
Sidney 656-4222

HARBOUR MACHINE LTD.
31 Erie St. 383-6555
CRUSADER — 250 H.P. New
GRAY MARINE 6—330—150 H.P.
CHRISCRAFT 6 — 105 H.P.
F.W. Cooling
PARTS and SERVICE
for all makes

CANOE COVE MARINA
On display this weekend. 46' Monk McQueen Coho. 6-71 General Motors diesel. Diesel furnace for comfort, plus good electronics. Sleeps 6. Cruises easily, 10 knots. Well maintained. Boathouse kept. Asking $64,500 or close offer. Swartz Bay, Sidney, 656-3915

HARD TO FIND, BAMBOO poles, random lengths. Herring jigs to go with, lots of fishing rigging.
AT MCQUADES, ON WHARF
383-1141

PACIFIC AUTO MARINE
Shawnigan Lake Village 743-5122
V-Drives, jet units, conversion kits. Inboard hardware and accessories. Open till 8 Wed. and Fri.

NEW SOUTH COAST PILOT
Gulf Island Strip Charts
Radio aids, light list.
SAILTREND
2021 Oak Bay Ave. 592-2711

JENKINS MARINE
Building, renovations, and repairs, on wood and fibreglass boats. Custom fibreglassing. 479-2244, 479-6038.

12' CATAMARAN COMPLETE with sail, stainless steel rigging, fibreglass bottom. trailer and dinghy, $350 or best offer. 1052 Topaz Avenue, 382-9505.

PELAGIC PACIFIC FIBREGLASS MATERIALS
4 Huron St. 386-1811

24' REINELL CRUISER, VOLVO inboard-outboard, only 30 hours, illness forces sale. $9950 including tax and many extras. Schooner Agencies 479-4161.

13'6" RUNABOUT, SOUNDLY CONstructed of wood and fibreglass. Complete with 18 horse power Evinrude. Excellent family boat. $325 or nearest offer. 656-5689.

1967 MERCURY SHORT SHAFT outboard. Controls, tank, extra prop. Good running condition. $400 or best offer. Phone after 5 p.m., 658-8240.

21' FIBREFORM "SAN JUAN Cruiser." 1972 model, less than 100 hours. A very comfortable family boat. Still under warranty. 384-9080, 388-7331.

ONE OF THE TOP SPORT catchers in Deep Cove and Cowichan Bay areas. 36' ex-troller — Diesel. sounder, stove, radio telephone. $5900. 652-2903.

8'6" FIBREGLASS DINGHY with steering wheel, controls, oar locks, etc. Ready to go, $150. 658-8318.

SKI AT 50 WITH 16' GLEN-L. Rebuilt 283 Chev. V-drive, with trailer. $2000. Mayne Island, 539-2244.

20' FACTORY-BUILT BRANDLmayr cabin cruiser, 90 h.p. Johnson, 6 h.p. Mercury, many extras. $1,900 firm. 478-7808.

FOR CHARTER. CROWN 23 SAILboat, fuly equipped, sleeps 4, $200 per week. Experienced sailors only. 598-4938.

25' TROJAN 1973 FIBREGLASS, 225 Chrysler, teak decks, galley, hardtop, 40 hours, $14,900. 477-8368.

10'6" FIBREGLASS UNSINKABLE dinghy with oars etc. $150 or best offer. 658-8318.

BOAT HOUSES CONSTRUCTED to order. 479-2488.

80 BOATS and MARINE

MERCURY MARINE
Sales & Service
Cloverdale and Oak
385-1457

16½' BOWRIDER
120 h.p. Mercruiser, camper cover, foam flotation, unique Tri-Hull Design.
$4888

18' VOYAGER
140 h.p. Mercruiser, camper cover, full instrumentation, windshield wiper.
$5045

19 FT. Continental HARDTOP
165 H.P. MERCRUISER
Foam Flotation, stand-up camper cover, de luxe interior.
$6653

WE SERVICE WHAT WE SELL
Merc. Outboards 4-H.P. to 150-H.P.

WORLD PLEASURE
SAVE $$$ WITH DISCOUNTS On These DISCOUNTINUED BOATS
CALGLASS 22' CRUISER Fully equipped with BERKLEY JET 1-0
SKI BOATS! COBRA 16' COUGAR 16'
NEW SANGSTER MODEL Command bridge, dual controls, 225 H.P. MERCRUISER 1-0
SPECIAL
3-DAY OFFER $17,950
EASY MONTHLY PAYMENTS
GOLFERS!!
We have 15
HARLEY DAVIDSON GOLF CARS IN STOCK!
WORLD PLEASURE
"Next to Clare Anderson's Red Lion"
9-9, Saturday 'til 5
WESTPORT OFFICE
2075 Tyron Rd.
656-5485

S. J. PEDEN LTD.
BOATERS — BUILDERS?
We sell the following items, most of which are now on display and in stock.
Propane oven ranges, hot plates, 3-way fridges, heaters, Norcold 12-volt and 110-V. fridges, Magna-Cold ice box-to-fridge conversions, damp chasers, Porta-Potti toilets, toilet chemical, plastic water tanks, pumps, sinks, 12-volt low drain flourescent and 12-volt interior lights, table legs, hardware, ice boxes, interior panelling, vinyl headliner, styrofoam insulation.

SPECIAL
Monomatic 12-volt recirculating toilets, ideal for boats, only $149.95.
S. J. PEDEN LTD.
2855 Quesnel St. 386-3464

NATIONAL BOAT SALES
GRAND BANKS, ALASKAN, LAGUNA
Diesel Cruisers
GRAMPIAN, NEWPORT, HAIDA
Fibreglass Sailboats
GRAMPIAN and HAIDA KITS available
EXTENSIVE listings of new and used power and sail
NATIONAL PROPERTIES LTD.
Marine Division
2270 Harbor Rd., Sidney, B.C.
656-3966

VAN ISLE MARINA
CAN'T AFFORD A NEW BOAT? Selling used boats is our business, not a sideline. GEOFF SIMPSON, Yacht Broker.
VAN ISLE MARINA CO. LTD.
Tsehum Harbour Sidney, B.C
656-1138 P.O. Box 2130

K—C THERMO GLASS BOATS
EVINRUDE MOTORS
EZ LOAD TRAILERS
ALL BAY MARINA
2238 HARBOUR, SIDNEY • 656-3167

28' OWEN'S CABIN CRUISER. Fibergalss hull, twin Chrysler V-8s with less than 200 hours. 6' plus headroom throughout. Head with vanity, galley, sleeps four. Distress sale. One owner, purchased 1969 at $29,000. Selling for $15,000. Cash sale only, but may consider a real estate deal. 478-6104 evenings.

SAILBOAT CHARTER
Why incur expense and problems of owning a yacht? Sail Gulf Islands in fully equipped 25' or 28' boats from $275 per week. Sleeps 4. Day rates and skipper also available. Write Nanaimo Charters at 162 Pacific Terrace, Nanaimo, B.C. or phone 758-9641.

20' CABIN CRUISER. HEAD, sink, complete 40 hp Mercury outboard in fair condition. 80 hp Mercury with newly rebuilt power head but needs bottom end work. $2800 value, first $2000 takes all. Also new oak and mahogany 14' sailboat, sacrifice $500. 478-1252.

1966 40 HP ELECTRIC START, Evinrude, long shaft. Very good shape. $400.

Heavy duty boat trailer, suitable to 17 ft. boat. $200. 746-6082 or 746-4842.

DIVERS — IDEAL 36' TENDER for you or your club. Large outdoor deck space, lots of room to stow gear. 65 gallons fresh water. Shower can be rigged. 130 gallons fuel. Sounder. Radio telephone, stove, diesel. $5900. 652-2903.

FOR CHARTER, CRUISE THE beautiful Gulf Islands. Fully equipped, properly insured 25' fibreglass sloop. Sleeps 4-6, located Swartz Bay. $175 weekly or $30 daily. Write Box 2102 Sidney, B.C.

AT LAST!!
B.C. PILOT, VOL. I
Now in stock, $5 each
SHIP CHANDLERS (McQUADES)
383-1141 1252 Wharf St.

14' HOURSTON BOAT, 1972. 50 horsepower Johnson, tilt trailer, water skis. life jackets and paddles. $1895 or offers. 656-3441.

RENT A DIVER, NAVY trained, fully experienced in boat maintenance, reasonable rates. 592-7906 evenings.

VANCOUVER ISLAND REPREsentatives for Coronada Scampi and Islander Yachts. Duncan. 746-5721.

SAIL MAKING, REPAIRS, dinghy sails in stock. Sailing instruction. John Barker, 656-2770. Sidney.

FOR SALE, 8 FT. PLYWOOD dinghy with oars, 3½ h.p. Viking outboard, $150. 382-1093 after 5 p.m.

14 FT. PLYWOOD RUNABOUT, fibreglass bottom, $90. 478-6864. 4709 William Head Road.

'68 85 JOHNSON SHORT SHAFT $700 or best offer. 477-2868.

92 SPORTING GOODS

SCUBA DIVING
ROCK CLIMBING
CANOEING
Summer is the season of ADVENTURE. We teach what summer is all about. Next Scuba course begins June 24.
AUQAKNOX DIVE CENTRE
943 Yates St. 386-2525
(Div. of Bosun's Charters)

92 SPORTING GOODS

Robinson's
Rem. 22-250 $99; 30-30 Marlin $109; 300 Sav.-4x $159; 375 Brno. $219; 12 Ithica auto. V.R. $159; 20 Spanish dble. sidelock $169; 12 Beretta o-u $349; 12 Win. Mod. 12 $99; 12 Higgins pump $49; 9 mm. Luger $119; 38 Colt P.P. $69; 357 Colt Python $249; 32 H.-R. $22; 45 Colt Gold Cup $229; 357 Ruger $139.
Pellet rifles for summer fun.
1307 Broad 385-3429

Scuba Instruction
Instructor: Dan Hall
Certified by N.A.U.I., Y.M.C.A. and B.C. Safety Council Course dates, June 14th and July 9th. Phone Bill Young 383-2522 days, Dan Hall 478-7808 evenings.

DIVERS
Be warm and comfortable in a made in Canada wet suit. Colors, quality and prices. Check and compare. N.A.U.I. scuba course starts June 13, 832 Fisgard.
FRANK WHITE'S SCUBA SHOP

WANTED TO BUY: GOOD grade 16 or 20 gauge American made double barrel shotgun. Preferably Parker of A. H. Fox. Must be first class condition. 743-5554.

GORDON'S SPORTING GOODS
1030 Hillside 382-5815
Pool goggles — spec. $2.95
Swim gear — fins snorkels, etc.

ONE FULL SET OF MEN'S SLAzenger golf clubs imported from England. Also include bag, cart, and balls. 382-1254, after 7 p.m.

VICTORIA DIVING. PROFESsional diving services at reasonable prices. 24 hour service. Free estimates. 384-1086.

RAY'S SPORTS CENTRE
LACROSSE STICKS
1692 Douglas 385-6312

WANTED: REMINGTON 308 SEmi-auto. with or without scope. 478-7887.

93 CAMERAS, SUPPLIES AND PHOTO FINISHING

SIMPSONS Sears
FOR QUALITY ON PHOTOFINISHING
KODACOLOR G.A.F. FIJI COLOR
in 620, 120, 127, 126, 137 and 110

12 EXPOSURE	$2.99
20 EXPOSURE	$4.49
36 EXPOSURE	$7.49

COLOR
Enlargement Special
5x5 or 5x7 Only 79c
8x8 or 8x10 Only $1.99
Size Depends on Shape of Negative
PHONE 388-9111
LOCAL 203

Hilton
Photo Supplies Ltd.
Trans-Canada Highway
Chemainus
Drawer 750 Ph. 246-3311

VPS
— Fast fotofinishing at
— Low, low prices at
VICTORIA PHOTO SUPPLY
1015 Douglas St. 385-3458

WE PAY CASH
CASH
for used cameras, accessories, darkroom equipment, etc.
ELECTRIC EYE 386-0333

PHOTO WORKSHOP — DARK room rental, professional equipment. Phone 746-7353, Peoples Photography at the Farmers Plaza, 3 miles south of Duncan.

BILLS'S PHOTO SUPPLY
Used cameras galore!
1672 DOUGLAS 383-7443

ZENIT B SINGLE LENS REflex, $40. Phone David, eves. 479-6202.

96 RANGES, STOVES AND FURNACES

30" AVOCADO MOFFAT RANGE, 8 months old, cost price $359, $200 or nearest offer. 30" white Tappan Range, $30 or nearest offer. 479-1881 anytime.

HOT WATER BOILER, CIRCUlating pump, oil burner and domestic hot water with cast iron rads, $200. 479-4190.

FRIGIDAIRE ELECTRIC RANGE, large oven, automatic timer, $100. 385-4239.

MODERN OIL KITCHEN RANGE, good running condition, drum and stand. 656-1776.

97 FURNITURE

JUNE CLEARANCE
All chesterfield suites, bedroom suites and dining-room suites reduced to clear. Save up to 25 per cent.
Terms and free del.
CONTINENTAL FURNITURE
Div. of Monarch Store
716 Johnson
386-2458

HAVE PURCHASED SIMPSONS-Sears chesterfield and tables, selling 2-piece traditional chesterfield suite, toast coloured tapestry, excellent condition, $150, also 2 walnut step tables. $15 pair, assorted lamps, black and brass, 383-4247.

BUY—SELL—APPRAISE
KILSHAW'S AUCTIONEERS
1115 Fort 384-6441

LUNDS AUCTIONEERS
WE BUY AND APPRAISE
926 Fort 386-3308

PAY CASH AND SAVE
PANDORA FURNITURE LTD.
See Our Ad Under Miscellaneous
NEW AND USED FURNITURE
1050 PANDORA AVE.
383-6319

MAPLE DINING SUITE BY Knecktel, dresser and hutch, $450. Wool rugs, chartreuse 9x12 $90, 9x18 $150. Excellent condition. Lambourn Mobile Home Park, Cherry Point Road, Cobble Hill.

5-PIECE DINETTE SET, EXcellent condition, $75. Radio headboard double bed and box spring, $100. 477-8618.

CONTEMPORARY DANISH WALnut dining room table, good condition. Also 4 matching chairs. 592-6463.

2-PIECE TYNAN CHESTERfield suite brown and green tweed, good condition $150. 385-8463.

SPOT CASH
For good furniture-appliances
ROYAL FURNITURE 388-9021

MUST SELL—MOVING: 8-PIECE bedroom suite in new condition. Must be seen, $350. 382-0731.

7-DRAWER DRESSER WITH mirror and night table. Brand new. 388-9771.

6-PIECE WALNUT DINING room suite, 2 lined oak occasional tables, single bed. 382-4618.

KITCHEN TABLE, 4 CHAIRS, $25. 477-6911, local 226; or 477-3663.

3-PIECE CHESTERFIELD SUITE. as new, $175 or best offer, 385-6450.

97 FURNITURE

VILAS
GENUINE VILAS FURNITURE. WE SHIP ANYWHERE IN B.C. BROCHURES ON REQUEST. CONTINENTAL FURNITURE, 716 JOHNSON STREET. 386-2458.

SINGLE BRASS BED, AND mattress $175. 388-6101 evenings.

98 TV, STEREO, RADIO SALES AND SERVICE

RENT
Electrohome COLOR TV
from $18.89 per month
or try our
Rent To Own
with 3 year unconditional guarantee on all parts and labour and 6 years on picture tube
at
CITY CENTRE TV
3970 Shelbourne 477-6971
next to K-Mart in the Mall
10 a.m. to 10 p.m. daily.

Rent to Own
OR RENT
COLOR TV
$14 MONTH
(Minimum 3 months)
1 HOUR ACTION
Curtis Plaza TV
OPEN TILL 9 P.M.
382-7524
1544 FAIRFIELD
CALL NOW

Rent
OR
Rent to Own
— COLOR TV —
BLACK AND WHITE
OR STEREO
Call Now
MAIS TV
Sales and Rentals
385-2435

BUTLER BROTHERS
RENT TV
1720 Douglas 383-6911
(ACROSS FROM THE BAY)

CAV ELECTRONICS LTD.
758 YATES 388-6564
Marantz, Quad, Crown, EPI, Harmon-Kardon, AR, Revox, Bose, Fisher, Tandberg, Advent, Dual, Thorens, Shure, ADC, Stanton, Decca, SME, Dayton-Wright, Koss, Dolby, Watts, Sinclair, Scotch, RSC, Micro.

KENT'S LTD.
SERVICE Dept.
Specializing in Zenith
RCA, Electrohome
TVs — STEREOS
we also service other makes
Sales — Service — Rentals
KENT'S LTD.
742 FORT 383-7104

MUST SELL, OWNER LEAVING country, Sony stereo (HP 149 A). Built in cassette recorder, AM-FM, turntable with speakers, headphones, new cartridge. 6-months-old. Cost $350 sacrifice $275. 1111 Catherine between 5-9 p.m.

USED COLOR TVs
15" at $199; 19" at $239; 19" at $279; 25" consoles at $349;
BUTLER BROTHERS
1720 Douglas 383-6911
(ACROSS FROM THE BAY)

NORESCO, DUAL, TANDBERG
Uher Akai Philips AKG.
Jordan Watts Sennheiser
HUDSON'S TAPE CENTRE
1543 Fort St. 382-0923

TV RENTALS
From $7.00 PER MONTH
A reliable rental service
MAIS FURNITURE
1821 Cook St. 385-2435

HAVE PURCHASED SIMPSONS-Sears Silvertone colour TV, selling Phillips 23" black and white console TV, working order, nice cabinet, $50. 478-3073.

COMPLETE REPAIR FACILITIES for all types of stereos at our new address.
NO. 4 — 2325 GOV'T
CORONA STEREO 388-5311

EXCELLENT AM-FM STEREO with tape deck, 100 watt amplifier, BSR turntable with 4 air suspension speakers, very reasonable. 386-1266, Greg.

26" ADMIRAL 1973 MODELS now on sale to make room for 1974 models coming soon. 77 per cent solid state from only $589.95.
ATLAS STEREO AND TV
763 Fort 385-2712

HEADQUARTERS FOR CITIZEN band radios (C.B.) warehouse sales. Macdonald Furniture Mart. Pandora and Broad. 383-1171.

PHILLIPS 2401 AUTOMATIC CASsette stereo recorder. $150. Sony 15" colour TV, 2-months old. $450. 477-4206.

INFINITY SPEAKER SYSTEMS available through Richard's Record Shop, 1318 Government Street.

COMPONENT STEREO, ARMACO speakers, Dynaco amp., Garrard changer. $125. 384-0807 weekends and after 6 p.m.

RCA BLACK AND WHITE, 21" walnut, working order. $25. No offers. 385-5554.

FLEETWOOD 26" COLOUR, 1 year old, best offer, 478-6142 after 6.

MARCONI 3-WAY COMBINATION, black-white TV. Good condition, $100. 382-1652.

RECORD PLAYER-RADIO COMbination, cabinet model, German make, $50. 386-2774.

LONGINES 8 TRACK TAPE REcorder, never used. $50. 598-1340.

DENNON COLOUR TV, GOOD working order. 388-5376.

GOOD USED TV ANTENNA. ALL channel preferred. 477-2035.

BAYCREST COLOR TV, 20" near new. 385-3009.

99 GROCERIES, MEAT AND PRODUCE

SAVE MONEY AT HARVEY'S
Red Brand Sides of Beef	99c lb.
Red Brand Hinds of Beef	$1.14 lb.
Sides of Pork	67c lb.
Super Burger (hamburger with 30% added vegretable protein)	69c lb.

2709 QUADRA 383-2031

FREEZER ORDER SAVINGS
Red Brand Beef — Grade A, 93c lb. side cut, wrapped, quick frozen and delivered. Easy terms to suit you. Open Sundays.
JIM'S LOW COST
284 Belmont Road 478-3424

PICK YOUR OWN STRAWBERries. 590 Brookleigh Road, Elk Lake.

TOMATOES, 30C LB.
6432 Pat Bay Highway

99 GROCERIES, MEAT AND PRODUCE

Shop at the
WAREHOUSE
3 Big Food Stores; 3475 Quadra, 47 Songhees, 877 Goldstream. Open Every Night 'til 9 p.m. Prices effective Langford Store Sunday 12 Noon- 6 p.m. Thurs., Fri., Sat., at all stores. OPEN TO THE PUBLIC DAILY 9 A.M. TO 9 P.M. Open Saturdays til 6 p.m.
Stewing Beef, Grade A, lean, boneless, 98c lb. Canda Packer Premium Chicken Loaf, 69c lb. Bread Dough, Rhodes, frozen, white or brown, with $5 order or over, 5 loaves 59c. Turkey, hind quarters, Cryovac, 45c lb. Fresh, lean, Boston Butt Pork roast, 79c lb. Fancy, fresh Grapefruit, 8 lb. cello bag 89c. Swift Empire lean Bacon, sliced, rindless, 69c lb. Blue Label, Sunrype pure Apple juice, 48-oz. tin 49c. Sunlight liquid detergent, king size, low warehouse price 49c. No. 1 top quality Wieners, 59c per lb. Kleenex Tissues, 180's, 4 Pkgs. $1.00.

ALBERTA MEAT MARKET
Pork Chops	89c lb.
Delmonico steaks 5½-6 oz.	59c ea.
New Zealand hinds	85c lb.

1811 Cook 383-3012

TOP QUALITY, LOW PRICE
Red Brand Beef, 93c a lb., side cut, wrapped, quick frozen.
Super Low Cost Market
899 Esquimalt Rd. 382-8196

FOR STRAWBERRIES
Le Coteau is the place to go! 304 Walton Place, off Oldfield Road, 658-5261.

STRAWBERRIES, READY NOW. Bring containers. Every day except Sunday. 6373 Oldfield Road. A. McCarthy. Pick you own.

STRAWBERRIES. PICK YOUR own. Freezer orders taken. 652-2309.

VICTORIA MEAT MARKET
COMPARE ANYWHERE
625 JOHNSON STREET

FIRBANK FARM
1180 ROYAL OAK AVE.
Fresh Eggs and Vegetables

WILLIAMS QUALITY MEATS
Special lamb sides $16.95 ea.
795 Fort 384-1613

100 MISCELLANEOUS FOR SALE

Mel's BARGAINS
USED FURNITURE
JUNE 5TH
OPENING SPECIALS

	Was	Special
Maytag portable dryer		$99.50
Walnut china cabinet	$125.00	$99.50
Boston rocker	$ 79.50	$69.50
7-pce. bronzetone suite	$ 79.50	$59.50
Double dresser	$ 59.00	$45.00
Blue platform rocker	$ 34.50	$28.50

Across from Warehouse Foods
3460 Quadra 384-3152

XXXXXXXXXXXXXXXXXXXXXX
EATON'S
WAREHOUSE
STORE
749 VIEW ST.
Remember You Can Budget Charge Through Our Customer's Accounts Office, 3rd Floor
XXXXXXXXXXXXXXXXXXXXXX

PATERSON APPLIANCE SERVICE
Servicing major appliances in Victoria for over 22 years, offers the personal service of
CHARLIE RICHARDS
and
DAVE PATERSON
at reasonable rates. Guaranteed work — on ranges, automatic washers, dryers and dishwashers.
PATERSON APPLIANCE SERVICE
(a div. of C. Tayler Ltd.)
383-3281 383-2324

HASTINGS
382-6811
Yes we service and have parts for:
Compact Electrolux, Kirby
Filter Queen, Rexair, Hoover
vacuum cleaners
2100 DOUGLAS

USED SEWING MACHINES
3 treadles to choose from. Electric portable $25. Open arm portable with reverse $39. Electric console with reverse $49. Pfaff portable $79. Singer touch and sew in console cabinet $129. Elna open arm supermatic $189. Easy terms. All 1 year guarantee. First come — first served.
SAWYER SEWING CENTRE
840 FORT 388-6228

NEW AND USED
SPECIALS IN OUR
BARGAIN BASEMENT
ROYAL FURNITURE AND APPLIANCES
733 Johnson 388-9021

SLINGSHOTS!
FALCON de luxe sling bow $5.75
WRIST ROCKET $3.95
Robinson's
1307 Broad 385-3429

FOR SALE SATURDAY JUNE 9 from 9:30 a.m., black vinyl hide-a-bed, like new $150. Chest of drawers $25. Chest of drawers and combination cupboard $25. Dining room table and 6 chairs $45. Large arm chair, many other miscellaneous items. 656-4586 or come to 8617 Lochside Drive, Sidney.

USED LEONARD REFRIGERATOR
$79; 13 cu. ft. automatic de luxe Westinghouse $125; used dryers at $50. Buy Maytag washers and dryers and dishwashers at
BUTLER BROTHERS
1720 Douglas 383-6911
(ACROSS FROM THE BAY)

BASEMENT SALE. 2342 CRANmore Road, Friday and Saturday, June 8 and 9, 9 - 5. Metal double bed, household furniture, cash register, formica tables, restaurant stools, new stainless steel knives, coffee grinder, garden and carpenter tools, other miscellaneous items.

DRYCLEANING EQUIPMENT; 1 8-press vacuum, 3 phase; large extractor; 1200 gallon filter; 50-gallon still; tumblers; washers; pant toppers; Sissell coat and dress form; 15 horsepower Napinee boiler, 150 pound working pressure, etc. 652-2296.

ELECTRO CHAR-BROILER, $375. 36" electric Garland grill, $325. Savory bun and bread toaster, $250. 23 cu. ft. chest freezer, $150. Coke coin vendor (cans) $600. Coke pre-mix fountain dispenser, $425. All in near new condition. 383-7727.

SELLING OUT
OAK BAY ORNAMENTAL
2075 Cadboro Bay Rd.
Garden, patio ornaments, planters in concrete and wrought iron, fireplace accessories, lamps, gifts, wall plaques.

STORE FIXTURES
Flat top counters, shelf units, lighted shoe displayer, pocket book racks, cabinets, manikins, cash register stands, 386-0627 or 383-8910 after 6 p.m.

HERO AIRLESS SPRAY UNITS
Manufactured in B.C. these units will pump up to 180 ounces a minute. For a free demonstration or information, phone Bill at 656-1071.

VICTOR CASH REGISTER. AS new, wood grain and stainless steel finish. No money involved, just take over lease. Apply 1239 Broad Street, Monday-Friday or phone 385-0232 Monday-Friday.

GARAGE SALE, TUESDAY, June 5-8, 4 p.m.-9 p.m. Burbury, polisher, carpet, bargains in china and miscellaneous items. 551 Joffre St.

SAVINGS ON USED AND Reconditioned N.C.R. Cash Registers
Victoria Cash Register Co.
Phone 383-2512 anytime

UTILITY TRAILER, 1500 LB. CApacity, light and turn signals, $90; Volkswagen car top carrier, $7. 652-2158 after 4 p.m.

ADMIRAL AUTOMATIC DEfrost fridge, $125. Kelvinator apartment size fridge, $75. Like new. 386-9983.

ACROSS
1 Was interested
6 Baltic ves
Var.
10 Chaplin: Abbr.
14 Separate
15 Bathe
16 Handle
17 Sanctions
18 So be it
19 Italian commune
20 Insects
22 Jabber
24 Highly unpleased
26 Modifies
27 Brought to bay
30 Female animal
31 Instrument
32 Having no jockey
37 Go to pot
38 Claim insincerely
40 Letter
41 ……
43 U.S. autho
44 Dress fea
45 Footballer: 2 words
48 Tense
51 Period of
52 Skeleton
54 As the minimum: 2 words
58 First: St
59 Musical group
61 A Philipp Island
62 And other: 2 words
63 Robert Noted Virginian
65 Withered
64 French school
66 Fixed routines o action
67 French annuity

100 MISC…

FIVE — 30" … ges, $55 each … ranges, $30 e… electric ran… fridges, $25 … wringer wash… to $60 each; … $100; on ing… washer spin … tinghouse au… dryer, $110 f… guarantee on … Gardiner Ap… bourne, 477-64…

THE SH…
384-4521
(Yates St. … Solid wood—… fee tables, e… room dividers … place frames … Order to you… finish. Suit an… WELCOM…

Custom-made … covers, samp… home—draper… —drapes ma… your materi… accessories — 642-5111.

GARAGE S… chord electri… stroller, play… price. Also … glass, 65-ft. … clothes, num… items. 2032 … Sunday.

DUNCAN … drop leaf t… Mary, 2 Jaco… Indian frame… niture, colle… spoons Minto…

HAVE PUR… Sears Kenm… weight sewi… Kenmore Zi… cams, blind … good conditio…

HAVE PUR… Sears Kenm… selling white… matic wash… condition, $16…

SWAP
Saanichton … every Saturd…

HAVE PUR… Sears Colds… cu. ft. fridge… $65 or offer, …

GIGANTIC … ing out all s… price. Speci… chases. 648 F…

FRIGIDAIR… stove, 8 yea… tion. $150. 9… St. except w…

GENDRON … crib, high … walker. … 478-2392.

PLASTIC B… jars—for y… stock at In… 2105 Douglas…

CHESTERF… 3-piece bedr… room rug (8… 6 p.m.

SET OF B… outboard … good shape… 478-7830.

FRIDGE, … ney, avacad… 16 cu. ft., … $400, firm. 4…

ANY OFF… pairs of sk… 658-5326.

WASHER $… wall plaqu… chairs; 957 …

TENT TRA… tion, bargai… p.m.

ESQUIMAL… Esquimalt … gains galor…

KENMORE … er spindry… 478-8546.

PRI… Saf…
847 Fort

100 4x4 … wood and … 592-9324.

ELURA W… colour. ex… 478-7752.

BLACK AN… al arm … 642-3820.

BASEMEN… bourne, Sa… ture, cheap…

BATHROO… $45; kitche… inet maker…

PLATE… 24"x36", $… white head…

NEARLY … and matt… 592-4796.

PAINT S… plete $75. … offers. 384-…

FOR SAL… floral desi… Phone 478-…

CAFE … fryers, … 388-4804 ev…

WESTING… automatic … dition. Sa…

USED PO… and up, 7…

MINI-MA… mond wed…

20 CU. F… old. Best …

12…

STATION… ciser $35. …

50c PIEC… worth, of…

MCCLAR… washer, i…

MOVING… furnishing…

TWO VI… good con…

UTILITY… duty stee…

WHITE … 10 ft. by…

, MEAT
DUCE
the
OUSE
75 Quadra, 47.
tream. Open
m. Prices ef-
re Sunday 12
-Fri., Sat., at
THE PUB-
TO 9 P.M.
.m.
A, lean, bon-
Packer Pre-
69c lb. Bread
en, white or
r or over, 5
hind quarters,
sh, lean, Bos-
79c lb. Fancy,
lb. cello bag
lean Bacon,
. Blue Label,
juice, 48-oz.
uld detergent,
use price 49c.
eners, 59c per
180's, 4 Pkgs.
MARKET
89c lb.
-6 oz. 59c ea.
85c lb.
383-3012
OW PRICE
c a lb., side
rozen.
Market
382-8196
ERRIES
ace to go! 304
Oldfield Road.
READY NOW.
every day ex-
Oldfield Road.
ou own.
PICK YOUR
rders taken.
MARKET
YWHERE
STREET
FARM
AK AVE.
Vegetables
ITY MEATS
s $16.95 ea.
384-1613
ANEOUS
SALE
BARGAINS
NITURE
TH
PECIALS
Was Special
ver $99.50
et $125.00 $99.50
$79.50 $69.50
ite
$79.50 $59.50
$59.00 $45.00
er $34.50 $28.50
ehouse Foods
384-3152
XXXXXXXXXX
N'S
OUSE
E
ST.
You Can
harge
Our
Accounts
Floor
XXXXXXX.XX
RSON
SERVICE
pliances in Vic-
years, offers the
ICHARDS
d
TERSON
tes. Guaranteed
nges, automatic
d dishwashers.
RSON
SERVICE
Tayler Ltd.)
383-2324
INGS
811
and have parts
ctrolux, Kirby
Rexair, Hoover
cleaners
UGLAS
MACHINES
se from. Electric
en arm portable
Electric console
9. Pfaff portable
and sew in con-
Elna open arm
Easy terms. All
. First come —
ING CENTRE
388-6228
D USED
IN OUR
BASEMENT
RNITURE
LIANCES
388-9021
SHOTS!
ke sling bow $5.75
OCKET $3.95
nson's
385-3429
URDAY JUNE 9
black vinyl hide-a-
0. Chest of draw-
drawers and com-
rd $25. Dining
chairs $45. Large
y other miscella-
-4586 or come to
ve, Sidney.
EONARD
ERATOR
automatic de luxe
5; used dryers at
ag washers and
ashers at
BROTHERS
383-6911
OM THE BAY)
LE. 2342 CRAN-
day and Saturday,
-5. Metal double
urniture, cash reg-
tables, restaurant
less steel knives,
arden and carpen-
er miscellaneous
EQUIPMENT; 1
3 phase; large ex-
gallon filter; 50-
mblers; washers;
Sissell coat and
horsepower Napin-
ound working pres-
6.
R-BROILER, $375.
arland grill, $325.
d bread toaster,
chest freezer, $150.
dor (cans) $600.
fountain dispenser,
ar new condition.
NG OUT
RNAMENTAL
oro Bay Rd.
rnaments, planters
wrought iron, fire-
es, lamps, gifts,
FIXTURES
ters, shelf units,
player, pocket book
, manikins, cash
386-0627 or 383-8910
S SPRAY UNITS
n B.C. these units
to 180 ounces a
free demonstration
, phone Bill at
REGISTER. AS
ain and stainless
o money involved.
lease. Apply 1239
Monday-Friday or
Monday-Friday.
SALE, TUESDAY,
m.-9 p.m. Burbury,
, bargains in china
elous items. 551
N USED AND
N.C.R. Cash Regis-
ters
sh Register Co.
-2512 anytime
LER, 1500 LB. CA-
d turn signals, $90;
r top carrier, $7.
p.m.
AUTOMATIC DE-
5. Kelvinator apart-
ge, $75. Like new.

The Daily Crossword Puzzle

By R. A. POWER

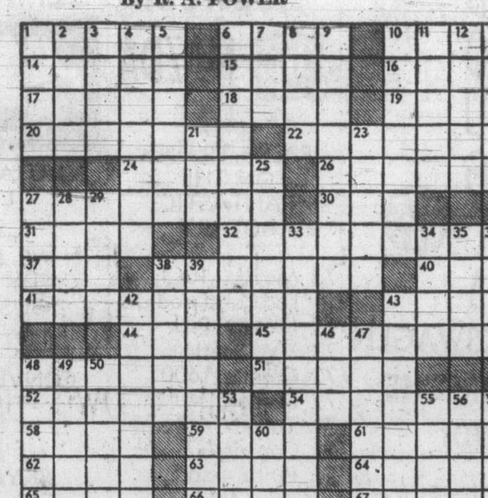

ACROSS
1 Was interested
6 Baltic vessel: Var.
10 Chaplin: Abbr.
14 Separate
15 Bathe
16 Handle
17 Sanctions
18 So be it
19 Italian commune
20 Insects
22 Jabber
24 Highly unpleased
26 Modifies
27 Brought to bay
30 Female animal
31 Instrument
32 Having no jockey
37 Go to pot
38 Claim insincerely
40 Letter
41 .... Paris
43 U.S. author
44 Dress feature
45 Footballer: 2 words
48 Tense
51 Period of rest
52 Skeleton
54 As the minimum: 2 words
58 First: Slang
59 Musical group
61 A Philippine island
62 And others 2 words
63 Robert ...: Noted Virginian
65 Withered
64 French school
66 Fixed routines of action
67 French annuity

DOWN
1 Eating place
2 Inter ...: Among other things
3 Loud sound
4 Twist about
5 Wish
6 Building Trades worker
7 Male animal
8 With: Fr.
9 Marine fish
10 .... mortgage
11 Urgency
12 Preposition
13 Provokes
21 Long-snouted fish
23 As drunk as ....
25 Newspaper VIPs
27 Bus. Abbr.
28 Ancient Gr. weight unit
29 Church court
33 Arranges fortification
34 Improved position
35 Observed
36 Plant in soil
38 Feather: Prefix
39 Reward with a gift.
42 Device used in weaving
43 Serene: 2 words
46 Secure
47 Aide
48 Glories
49 Come together
50 Turkish language
53 N. Korean river
55 Soon
56 Sailor: Informal
57 British Columbia salmon
60 Tennis gear

Previous Puzzle Solved:

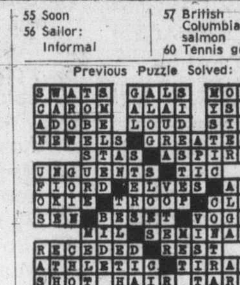

100 MISCELLANEOUS FOR SALE

FIVE — 30" ELECTRIC RANGES, $55 each; two — 24" electric ranges, $30 each; two — 2-burner electric ranges, $22 each; 20 fridges, $25 to $100 each; four wringer washers with pumps, $20 to $60 each; two dryers, $50 and $100; on Inglis Apartment sized washer spin dryer, $100; Westinghouse automatic washer and dryer, $110 for the pair; 30 day guarantee on the above appliances. Gardiner Appliance, 3951 Shelbourne, 477-6442.

THE SHIPWRECK SHOP
384-4521 720 Yates St. (Yates St. Mall, Victoria, B.C.) Solid wood—rustic handmade coffee tables, end tables, bookcases, room dividers, stools, settees, fireplace frames (made to measure). Order to your choice of stain and finish. Suit any part of your home. WELCOME TO DROP IN

DRAPERY
Custom-made drapes and slip covers, samples brought to your home—drapery fabric by the yard—drapes made and altered from your material — hardware and accessories — rods installed. Phone 642-5111.

GARAGE SALE. AS NEW 75 chord electric organ, 6-year crib, stroller, playpen, cameras. All half price. Also 100 pieces greenhouse glass, 65-ft. rubber baseboard, clothes, numerous miscellaneous items. 2032 Allenby, Saturday and Sunday.

DUNCAN PHYFE MAHOGANY drop leaf table, 2 William and Mary, 2 Jacobean carved chairs, 4 Indian frame panels and other furniture, collectors' sterling coffee spoons Minton china, etc. 385-2652.

HAVE PURCHASED SIMPSONS-Sears Kenmore automatic lightweight sewing machine, selling Kenmore Zig-Zag with decorative cams, blind hemmer, in console, good condition, $75, 592-4960.

HAVE PURCHASED SIMPSONS-Sears Kenmore washer and dryer, selling white Speed Queen automatic washer and dryer, good condition, $160 or offer, 658-5427.

SWAP AND SHOP
Saanichton Fair Grounds, 10 a.m. every Saturday. 479-2665.

HAVE PURCHASED SIMPSONS-Sears Coldspot fridge, selling 14 cu. ft. fridge, good working order, $65 or offer, 652-2504.

GIGANTIC BOOK SALE. SELLing out all stock, half and quarter price. Special rates on huge purchases. 648 Fisgard, near the Bay.

FRIGIDAIRE FRIDGE AND stove, 8 years old. Excellent condition. $150. 9 a.m.-4 p.m. 881 Bank St. except weekend.

GENDRON BABY CARRIAGE, crib, high chair, play pen, and walker. Excellent condition. 478-2392.

PLASTIC BAGS, BOTTLES AND jars—for your every need—in stock at Industrial Plastics Ltd., 2105 Douglas.

CHESTERFIELD SUITE, $25, 3-piece bedroom suite, $30, living room rug (8x10) $10. 382-7834 after 6 p.m.

SET OF BUNK BEDS; 7½ H.P. outboard McCulloch and tank; good shape; highest offer takes. 478-7830.

FRIDGE, 1971 TAPPAN GURney, avacado green, deluxe model, 16 cu. ft., immaculate condition, $400, firm. 479-1153.

ANY OFFER ACCEPTED 2 pairs of skiis. trunk, lamps, etc. 658-5326.

WASHER $10; BEDS TWIN SIZE; wall plaques; kitchen table and chairs; 957 Scotia Street, 385-8897.

TENT TRAILER, GOOD CONDItion, bargain, sleeps 4. 592-3309, 6-8 p.m.

ESQUIMALT DRY GOODS, 1305 Esquimalt Road, selling out. Bargains galore!

KENMORE APARTMENT WASHer spindryer, used twice, Offers. 478-8546.

PRICE'S KEY SHOP
Safes, Locks, Keys
847 Fort 384-6221

100 4x4 CEDAR POSTS, PLYwood and other lumber. 386-8301 or 592-9324.

ELURA WIG, DARK BRUNETTE colour. excellent condition. $15. 478-7752.

BLACK AND DECKER 8" RADIal arm saw and stand. $100. 642-3820.

BASEMENT SALE: 3205 SHELbourne, Sat., June 9, older furniture, cheap.

BATHROOM VANITY CABINET, $45; kitchen cabinets made by cabinet maker. 598-1892.

PLATE GLASS MIRROR, 24"x36", $15. Ladies bike, $15. 36" white headboard, $6. 598-1451.

NEARLY-NEW 39" BOX SPRING and mattress, headboard, $50. 592-4796.

PAINT SPRAY OUTFIT, COMplete $75. 60' used 5" gutter, offers. 384-5353 after 1 p.m.

FOR SALE, 9X12 BRITISH INDIA, floral design. cost $425, sell $250. Phone 478-6971.

CAFE EQUIPMENT: RANGE, fryers, steamer, etc. As new. 388-4804 evenings.

WESTINGHOUSE, HEAVY DUTY automatic washer, brand new condition. Sacrifice $175. 479-3325.

USED POWER CHAIN SAWS, $50 and up, 745-3591, Youbou.

MINI-MAID DISHWASHER. DIAmond wedding ring. 385-0466.

20 CU. FT. FREEZER, 3-YEARS-old. Best offer. 478-6192.

12'x15' TENT, $50. 477-6504.

STATIONARY BICYCLE EXERciser $35. 385-0746.

50c PIECES — SILVER. $300 worth, offers. 384-4447.

MCCLARY EASY WRINGER washer, in good condition. 658-8704.

MOVING; ALL HOUSEHOLD furnishings, for sale. 386-9747.

TWO VIKING REFRIGERATORS, good condition, $75 each. 385-4239.

UTILITY TRAILER, HEAVY duty steel box $185. 382-5402.

WHITE BRITISH INDIAN RUG, 10 ft. by 15 ft. $350. Phone 382-4770.

100 MISCELLANEOUS FOR SALE

Mais
FURNITURE AND APPLIANCES
1821 Cook 385-2435

USED

Used black and white TVs from $39.95

Used color TVs, console with new picture tube and 1-year warranty, from $249.95

TRADES WELCOME

10 electric space heaters ranging from 750 watts to 2500 watts. Buy 1 or buy all at $5.00 each

Upholstered occasional chairs from $9.95

SALE PRICES EVERYDAY

Hide-a-beds $139.00 and $189.00, Duncan Phyfe drop leaf table and 4 chairs $189.00, wooden rockers $49.00 and $54.50, Stereo component set $119.00, rollaway cots $22.50 to $39.00, vocuum cleaners $24.50 to $29.50, 2 pc Colonial chesterfield suites reg $599.00, our price $399.00, other 2 pc chesterfields $95.00 to $399.00, swivel rockers $119.00, recliners $89.00, convertos $49.50, round rock maple pedestal table with 2 leaves and 6 chairs $327.50, matching buffet and hutch $249.00, 5 pc kitchen suites $32.50 to $79.50, china cabinets $47.50 to $199.00, buffets $29.50 to $169.00, refrigerators $29.50 to $169.00. Annex heater $49.00, wringer washer $45.00, Hoover spin-dry washers $89.00 to $119.00, 9x12 rugs $69.50 to $149.00, single beds $27.50 to $95.00, bunk beds $69.00 to $139.00, crib complete $22.50, chests of drawers $19.00 to $89.00, 6 drawer dressers $49.00 to $79.00. Large assortment of lamps, china and giftware. Use your Chargex.

PANDORA FURNITURE LTD.
New and Used Furniture
1050 Pandora Ave.
383-6319

ADMIRAL PORTABLE DELUXE dishwasher, chopping block. Cost $300, sell $130. Electrkc ice cream machine, $12; wood-carved mirror 56x32, $40; other mirrors, $3; white work table, $3; radio, $3. 386-6470.

USED EQUIPMENT
28" Atco $350
58— Toro Pro. $550
76" Toro Pro $695
21" Toro Greens mower $295
VIC. LAWNMOWER HOSPITAL
386-8338 834 Johnson

CLEARING ALL USED MACHINES. REDUCED IN PRICE. TYPE 'N WRITE SHOP Everything for typing or writing. 744 Johnson 385-3112

28 GAL. ELECTRIC WATER heater (as new). Ideal for small home or cabin. Electric iron, electric kettle, aluminum handled scythe with 2 blades. 478-8465, 6 to 7:30 p.m.

AUTOMATIC WASHING MAchine, fridge, dresser, double bed, single bed, vacuum cleaner, 9x12 rug, TV, Miscellaneous items. 1059 Pentrelew Place. 386-0239.

VICTORIAN ROLL TOP DESK $350. Collection of pewter plates, Indian artifacts, miscellaneous collector's items. Klee-wyck Cabin, 5269 Sooke Rd.

BASEMENT SALE. 2 DAVENports; radio combination; TV; books; bookcase; kitchen table; assorted chairs. 383-2372, 542 Harbinger.

KIRBY UPRIGHT VACUUM with attachments, $90. Eureka with beater bar, $70. near new. Hoover upright, $30. 656-5596 or 479-7780.

ELECTROHOME APOLLO AUtomatic stereo, excellent condition. Hide-a-bed couch and chair, dresser and rug. Call after 6 p.m. 382-3446.

SPACE SAVER BED, IMPERIAL zig zag sewing machine, rug, drapes, range vent hood, electric fireplace log and other articles. 384-8464.

VIKING 14 CU. FT. FRIG, white, in excellent condition, $150, combination Enterprise electric and wood burning stove, very good condition, $75, 479-6280.

LO-COST
Lawnmower repairs. Sale Hand mowers $8. Guaranteed workmanship. Reasonable. Free pickup, delivery. 384-9079, 31 Regina Ave.

OLYMPIC STAIN
Buy four gallons
GET ONE FREE at
DAVE TAYLOR DEC. CENTRE
579 Gorge Rd. East 384-1914

SOLID OAK OFFICE DESK, DOUble bed, older Electrohome tape recorder, wood stove, needs work, chain saw with 12" blades, and old wooden arm chair. 479-7288.

CASSETTE RECORDER $35.00, 22 rifle with scope $50.00, pellet rifle $3.00, CO2 pellet pistol $20.00, baseboard electric heater $15.00. 385-1865.

A.B.C. ELECTRIC — 382-7221
New and rebuilt appliances. Vacuum cleaners, polishers, etc. 1 year warranty. Good selection. Reasonable prices. 831 Yates.

AUTOMATIC TELEPHONE ANSwering machine, 24-hour operation. Lease as low as $13 per month. R. and T. Business Systems, 384-0145, Victoria, 758-9195 Nanaimo.

6-BURNER RESTAURANT Magic Chef gas range and grill. Days 383-3032, after 7 p.m. 384-8783.

SOAPSTONE and ARGILLITE
The softer stones, for carving. Small stocks on hand at The Rockhound Shop, 850 Tolmie, 388-5341.

FILTER QUEEN VACUUM cleaner, like new, $75. 386-7297.

100 MISCELLANEOUS FOR SALE

UNDER THE YELLOW SIGN

USED

Teak Table 42x72 Opens to 120"	$ 79.95
Teak Chairs, each	$ 9.95
Teak 9-dr. Chest, 79"	$159.95
Mattress and Boxspring, 39", from	$ 39.95
Mattress and Boxspring, 54", from	$ 59.95
Dinette Tables, from	$ 19.95
5-pc. Dinette Sets, from	$ 29.95
Single Dresser and Mirror	29.95
4-dr. Chests, from	$ 19.95
Wooden Drop Leaf and 2 Chairs	$ 19.95
Walnut 3-pc. Bed Suite	$149.95
Floor Polisher	$ 19.95

NEW

Maxipedic Mattress and Boxspring, by Simmons. Floor Sample	$ 99.95
4-dr. Walnut Chest	$ 35.95
6-dr. Walnut Chest upright	$ 49.95
Single Dresser and Mirror	$ 61.95
Double Dresser and Mirror	$ 79.95

WE WILL BUY YOUR USED FURNITURE

FREE DELIVERY

BARGAIN ANNEX VIEW ST.

Division of Standard Furniture 382-5111

SINGLE BED, $10; MANTEL sword, $10; Cougar skin rug, full mount, offers; Leopard skin rug, offers; 1 pair flint lock replicas; 9 x 12 tent, $30; camp cots, life jackets, $2 each; lawn mower, $10; lawn feeder, $3; 2 old floor model radios, $10 each. 2 only beautiful ornate dining room wrought iron chandeliers amberglass, offers; collectors items, classics, 78 records. Excellent condition. Offers. 8-track car tape deck and home conversion unit with speakers, $65. 8' hydro plane, $25; Many other miscellaneous items. 1569 Brodick Crescent, evenings and weekends.

RUGS LOOK "NEW." IT'S SO easy with RUG-MATE stain removing rug shampoo. Rent electric shampooer for $1.00, plus materials. Also Hero Airless spray units, sales and rentals. Clark and Pattison, 760 Bay St. See our ad under Painters for other supplies.

BAETZ FRENCH PROVINCIAL chair $185. Rosewood coffee table $40. Victorian mahogany window seat $125. Mahogany organ bench $35. Coombes wing chair $130. Oak chest, chair, barbeque, etc. 598-1864.

DATSUN CAMPER, FULLY equipped, good condition, $750. Tent trailer, $80. Mixroscope, $60. Iluminated flourescent magnifier with invisible mending instructions, $50. 592-7788.

OLD PIANO, GOOD CONDITION. Dressers, $25. Table and 4 chairs, $15. Coffee table, $12. Old English country china, set for 8, $35. Miscellaneous, etc. 830 Fort St. 383-5411.

COLDSPOT REFRIGERATOR 2 door, automatic, $125. Viking 30" electric range, $95. 2-pce. chesterfield suite, $85. Teco electric lawnmower, $25. Speed Queen wringer washer, $65. 598-4766.

COLONIAL BUNK BEDS, CHESterfield suite, coffee table and end table, 2—19" black and white TVs. Double concrete sink, table and chairs. 383-9653.

CRAFTSMAN HEAVY DUTY electric mower, cord and catcher. Like new. $75. Green leather recliner chair, excellent condition, $60. 477-4231.

STIHL, HOMELITE, McCULLOCH chainsaw sales and service
RENTALS
GIBSON POWERCRAFT CENTRE
2520 Govt. 382-8291

VIKING WRINGER-WASHER, AUtomatic pump and timer, lint filter, excellent condition. $50 or best offer. 384-6068.

GARAGE SALE AT 485 OLIVER St. Saturday June 9, 10 a.m. onwards. Above average household articles. Clothing sizes 12-14.

19" PORTABLE BLACK AND white TV with stand, $65. Man's right hand golf clubs, bag and cart, $100 complete. 388-6125.

KENMORE MATCHING APARTment size washer and dryer. $290 or best offer. 478-1895 days, 478-1686 after 5.

PORTABLE TV AND STAND, $75. Easy chair and foot stool $45. Arborite table and 4 chairs $20. 613 Avalon, 382-0878.

GARAGE SALE, SATURDAY. 8' swimming pool, small bicycle, etc. 245 Howe St.

HOOVER SPIN DRY, EXcellent working condition, $60. Phone 382-5203 after 6 p.m.

CHESTERFIELD AND COFFEE table, $25. TV $25. Record player $20. 382-5836.

GARAGE SALE, SAT. ALL DAY, 897 Vernon.

LARGE CRIB AND MATTRESS, $15. Phone 477-9650.

EUROPEAN NUDE OIL PAINTing $100.00. 383-2585.

AQUARIUMS, 10, 26, 36, 45 GALlon. Very cheap. 383-0913, 479-7970.

100 MISCELLANEOUS FOR SALE

THE TRADERS
WAREHOUSE
GOOD CLEAN
USED FURNITURE
AND APPLIANCES
Warehouse Open 'Til 5 p.m.
715 FINLAYSON 388-6264

SPECIAL
"WILKINSON SWORD"
Hand shears
LADIES $9.95 MEN $11.75
LONG HANDLE SHEARS $17.95
HOMELITE CHAIN SAWS
SALES — SERVICE — PARTS
Saws priced from $119.95 up.
VICTORIA Lawnmower Hospital
834 Johnson 386-8338

GARAGE SALE SAT. AND SUN., June 9, 10 between 10 and 5. includes cherrywood twin bed bedroom suite; 2 loveseats; 2 TVs (one color); freezers; refrigerator; electric stove, double oven; Volkswagen Van (9 seater); leaded windows; mahogany corner cupboard; air conditioner; lawnmowers; clothing, etc. 1055 Trans-Canada Hwy at Grange Rd.

SMART SHOPPERS
"BUY-BETTER"
at BETTER BUY
Furniture, bedding, carpeting, appliances, TV, stereos. Our new location:
779 Pandora 385-1383

CRAIGFLOWER "USED"
Furniture and Appliances
Chesterfields from $25, Hollywood beds from $39, dressers from $17.50, TVs, refrigerators, rugs, dinette sets anl lots more including a good selection of oak furniture. Chargex. 1006 Russell in Vic West. 386-8132. Mon.-Sat., 10-5:30.

BASEMENT SALE
1590 McRAE AVE.
Sat. and Sun., 10 a.m. till 6 p.m. Cement mixer; lawnmower; lawn roller; Youngstown kitchen sink unit; outside door and frame; bathroom sink; medicine cabinet; electric motors; older style Hi-Fi in working order; inside doors; many misc. household items; beds.

CASH GARAGE SALE, HOUSEhold items only. Saturday June 9th starting at 11 a.m. 332 Walter Avenue.

YELLOW CHROME SUITE, table 2 leaves, 5 chairs. $45. Photographic enlarger, trays etc. 598-3206.

PLAYPEN, $5. WALKER $5. Homemade bathinette, $5. Rocking swan $2. Jolly jumper, $4. Highchair, $15. 385-2870.

25C WAND TYPE CAR WASH with vacuum cleaner. Phone 478-3712 8 a.m.-3 p.m., 479-3037 after 3 p.m.

PIECE SPANISH BEDROOM suite and twin mirrors; wedding dress, size 13-14; Kitchen suite etc. All 1 year old. 385-2196 evenings.

HOOVER CANISTER VACUUM $25, G.E. 30-gal electric water heater, $25. Deep fryer, $7. 479-1517 after 5 p.m.

9 H.P. WALKING TRACTOR with 30" sickle bar, plough, cultivator, and harrow. $250. Excellent condition. 478-3973.

GARAGE AND BASEMENT sale, Saturday. June 9. 10980 Chalet Rd. Household, farm machinery and antiques.

WASHER-SPINDRYER, $70. 11 x 10 Coleman umbrella tent with outside frame, $45. Dishwasher, $115. 477-5990.

KITCHEN NOOK, 4'X7', BEIGE and Flamingo, legless base, double goose necked table support, like new, $250. 384-5191.

OVAL BRAIDED COLONIAL type rug, 3 shades of brown, size 9 x 12, $25; 382-3819.

GOOD USED ELECTROLUX $49.50. 384-0019 after 7 p.m.

SIMPLICITY SUPER TWIN washer spin dryer, 1 year old. $150. 385-4287.

LAMP SHADES
Expertly recovered. Phone 592-6746 after 6.

OUTDOOR INCINERATOR BARrels, ready to use, $4.50. Free delivery. 383-1328.

BRENTWOOD WASHER-spindryer, avocado, one year old, $90. 656-4902, after 5 p.m.

CROSS OVER THE BRIDGE TO ROYAL OAK HOBBIES
Chargex — Open 7 days

RIDING MOWERS, $485; TRAILers, each $135. Victoria Jeep, Hillside at Rock Bay.

TWIN BABY CARRIAGE, EXcellent condition, best offer, 385-3725.

PRE HUNG DOORS, BI-FOLDS, plain and luvered. Phone anytime, 386-0286.

1305 ESQUIMALT RD. — Counters, wood and glass, cash register, etc. for sale.

TENT, 1 YEAR OLD, 10'X15' Woods Roomaster, used twice, $90. 385-6195.

103 MISCELLANEOUS WANTED

SIDNEY BARGAIN HOUSE
We pay top prices for goods of all descriptions, from a handful to a house full. Furniture, tools, appliances, glassware, dishes, etc. Our specialty is antiques. 2373 Beacon Ave., Sidney, 656-3621.

BRENTWOOD
BARGAIN BARN
7115 West Saanich Rd.
Cash for used furniture, appliances, tools, and miscellaneous. 652-1711.

LUNDS
AUCTIONEERS
APPRAISE AND BUY FOR CASH
926 Fort 386-3308

DOES ANYONE HAVE A PIANO they no longer need? We need 3 pianos for elderly and disabled people whose days are long. Hopefully not more than $100 each. Victoria Press, Box 552.

LADIES, SIDNEY PAINT FACtory is once again in need of nylon pantyhose or stockings. For each bag of stockings we will give 1 quart of paint while offer lasts. These stockings will be accepted at any of the Paint Pots.

FULL SIZED UNPAINTED CRIB, new or used, with or without mattress, honey extractor, diving tank and regulator, rototille, ride-on lawn mower, 479-7288.

WANTED: IVORY: TUSKS, teeth; dolls, bisque, composition, kewpies; Canadiana: lamps, spinning wheels etc. 383-0350.

CASH FOR FURNITURE, ANY condition. Appraisal within 24 hours. Free pickup. 386-8132, 386-2397. Craigflower Furniture.

ANY OLD JEWELLERY, RINGS, gold, jade, pocket watches, gold and silver chains, etc. Bygone's, 1034 Fort, 383-8025.

CASH FOR TRADITIONAL OIL paintings, prints, antique jewelery. Brandon's 18 Centennial Square. 385-0623.

18-24 CU. FT. CHEST TYPE freezer wanted. 385-5412 between 8 a.m.-4 p.m.

SPOT CASH
For good furniture-appliances
ROYAL FURNITURE 388-9021

WANTED: FRIDGE, STOVE, dinette and bedroom furniture. In good condition only. 656-4411.

WANTED, ROYAL DOULTON OR other figurines, doll house and doll buggy in good condition. 382-9439.

SILVER COINS, PAYING 5%-10% over major purchasers prices for most coins. Phone 479-5550.

Cash for furniture, tools, guns etc.
FAMILY TRADING
731 Goldstream 478-5631

ULILITY TRAILER, APPROXImately 4x6-8 ft. box, wired with lights. Phone 479-6688.

WANT OLD TIME CAST CAR hood ornaments. Animals, birds, etc. 478-2292.

WANT 16 FT. - 20 FT. PLAIN carpet. Also 40" electric stove. 479-1479.

WANTED EXERCISE BIKE, FOR therapy reasons, 383-4858 after 5.

BULK IVORY. BILL. 383-9551 after 6 p.m.

ATCO POWER MOWER. NOT working order. 592-9077.

GOOD QUALITY FURNITURE, china, silver, brass, etc. 384-2225.

103 MISCELLANEOUS WANTED

THE SALVATION ARMY Needs your re-useable clothing, furniture and household goods. "Help us to help others." Family Thrift Stores. Victoria, Sidney and Langford. For pickup — 386-3295.

MONEY IN A HURRY
CASH LOANS on tools, guns, musical instruments, cameras and sporting goods. We BUY also WEAPONS, INSTRUMENTS, etc., for READY CASH.
BILL SCOTT'S
UNIVERSAL PAWNBROKING AND AUCTION CENTRE
584 JOHNSON 383-9512
Formerly BJ Trading, 617 Johnson

KILSHAW'S
AUCTIONEERS
Buy — Sell — Appraise
1115 Fort 384-6441

TOP PRICES FOR OAK and Mahogany Furniture.
HUB FURNITURE
713 Johnson 384-6425

NEED EXTRA CASH?
MOVING?
we will buy your good used chesterfields, hide-a-beds, bedroom suites, dinettes and appliances. FAST ACTION call Buy-Rite Furniture Ltd. 385-4744.

GOOD BOOKS ALWAYS BOUGHT
HAUNTED BOOKSHOP
845 Fort 382-1427

FRIDGES, FREEZERS BOUGHT, 384-7813 All-Temp.

109 MISCELLANEOUS TO RENT

SAWYER SEWING CENTRES
RENT TO OWN
NEW SEWING MACHINES
Domestic and Industrial
840 Fort St. 388-6228

HAVE MOBILE FORK LIFT, will travel. 382-4601.

112 WANTED TO RENT MISCELLANEOUS

WANTED APPROXIMATELY 2,000 sq. ft. warehouse. $250-$300 range. 592-6891.

115 SWAPS

'67 MERCURY METEOR CONvertible all power, custom paint, new top swap for '68 or '69 ½ or ¾ ton truck or sell, 388-5094.

16' BOAT WITH 35 H.P. MOTOR and heavy duty trailer, $850 or will trade for camper to fit Datsun pickup. 382-4955 after 4.

HARDTOP TENT TRAILER. 3-way Kaplin, sleeps 6, $500 or trade good action piano. 384-6550.

'62 CHEV. FOR $175, BOAT, TV equipment, tools or ? 382-6310.

CAR, TRACTOR, STATION wagon for ? 479-2092.

117 ANTIQUES

BRASS FITTINGS
For period furniture now available.
COLONIAL WORKS OF VICTORIA
Authentic reproductions of period and colonial furniture.
2620 Rock Bay Phone 384-3344

ANTIQUE AUCTION
OUR NEXT SALE WILL INCLUDE IMPORTANT PIECES FROM AN HISTORIC VICTORIA FAMILY CONSIGNMENTS NOW BEING ACCEPTED.
LUNDS
926 FORT 386-3308

KILSHAW'S
Buy for Cash
Appraise for all purposes
1115 Fort 384-6441

FROM FAMOUS OLD PARROT house, several leaded stained glass windows and doors, also 2 fireplace mantels, 388-6481 days, 385-7970 evenings. No calls past 9:30 p.m.

DOUBLE BRASS BED 1883. OAK roll top desk. Small pot belly stove. Round mahogany table with fancy pedestal base, with 4 carved balloon back chairs. C. 1850. 658-8630.

CHELSEA ANTIQUES
100-C Burnside West
Invite you to view new arrivals of furniture, china, and curios.
383-7631.

THE ISLAND GALLERY, 2188 Oak Bay Avenue. Beautiful things old and new. Furniture, clocks, barometers, paintings, engravings, porcelain, etc.

CASH FOR ANTIQUES AND OLD things. Bygones, 1034 Fort. 383-8025

120 GARDEN SUPPLIES

Fertilizer

WHY PAY? CHICKEN MANURE, no charge. Oaks poultry Farm, 880 Downey Road, Sidney, 656-2485.

SIDNEY DUCK FARM, 656-4412 Duck manure, 60c bag, delivered.

Plowing, Rotovating and Cultivating

GORDON'S TRACTOR SERVICE Rotovate, level, cultivate, plow, disc, post holes, loading and hauling, custom haying. Free estimates. 652-2759.

JACK'S TRACTOR SERVICE Plow, rotovate, level, post holes, grass, brush and Blackberries rotary cut. Hay cut. Raked and Baled. 479-1586.

H. HOSKIN
Hay cut, raked and baled. Rotovating. Post holes. Loader. Fire hazard lots cut, etc. 479-2285.

C. STARCK, ROTOVATING, brush and grass cut, post holes, etc., loading and hauling. 479-3157.

DON'S TRACTOR SERVICE Rotovate, plow, grass cutting, Loading and hauling. 4/7-3913

STEAD TRACTOR SERVICE. ROtovating, post holes, cultivating and grass cutting. 479-6331.

ED'S TRACTOR SERVICE. ROtovating, levelling, brush, grass, rotary cut. 479-2204.

CENTRAL SAANICH TRACTOR Service Ltd. Custom Haying. 652-3306.

CUSTOM HAYING, ROTOVATing, plow, cultivate, etc. 478-4457.

Seeds, Bulbs, Plants Trees, Shrubs

CONIFERS 6-10"; DOUGLAS FIR; Western Hemlock; Sitka spruce; White Spruce; Lodgepole Pine; 10c each or $9 per 100. 477-5132.

TOMATO PLANTS, BEDDING out plants, geraniums. Apply White's Greenhouse, 1424 Edgeware.

Top Soil, Rocks and Fill

SCREENED TOPSOIL WITH MAnure and sand added. $8 per yard delivered, Minimum 6 yds. Garden sand $3 per yd. Phone 385-2333 or 385-5642.

CLEAN FILL, SAND, GRAVEL and used bricks, O.K. Trucking Co. Ltd. 386-3414.

GOOD BLACK OR SANDY LOAM, 7 yd., $34; bag, $1.50. 385-4356.

FREE DIRT FILL, APPROXImately 25 yds. You haul. 658-8082.

125 PETS AND SUPPLIES

REG'D NEWFOUNDLAND PUPpies, $250. Eiljack Kennels R.R. 3, Mission City, B.C. 112-826-3921.

REGISTERED BEAGLE PUPpies, $75. 652-3518.

TWO 10-GALLON AQUARIUMS, fully equipped, $20 each. 652-2327.

WANTED GOOD HOMES FOR 2 kittens and mother. 383-3207.

MUST SELL 1-YEAR-OLD MAN German Shepherd, 384-8486.

FREE, 8-WEEK-OLD KITTEN, friendly, housebroken, 383-6697.

FREE KITTENS.
Phone 477-5071

RABBITS FOR SALE. MONTH old. $1 each. 383-6726.

KITTENS, FREE TO A GOOD home. 382-0326.

KITTENS BOX-TRAINED.
384-3451.

REGISTERED BOXER PUPPIES, show quality. 656-5679.

PART SIAMESE KITTENS. 382-0939 after 4.

MALE APRICOT MINIATURE poodle. $80. 477-9765.

8-WEEK-OLD PUREBRED CROSS Dachshund pups, $20. 388-9534.

CROSS BRED SPANIEL TYPE puppies, $10. 478-8065.

125 PETS AND SUPPLIES

B and M PET SHOP
9804 Fifth Street, Sidney
656-3314

Al glass aquarium, 10 gallons	$10.98
All glass aquarium, 30 gallons	$31.95
Dynaflo motor filter	$13.95
Biozonics 3-stage aquarium power filter	$1395
Neons, medium-large,	3 for $1.00
Redtail neons	4 for $1.00
1 Spot Barb	5 for $1.00

While they last.

SAMOYED PUPS REG. TWO MALE $110., ONE FEMALE, $85. Terms. Also new litter ready end of May. 479-6524.

REGISTERED POODLES
Puppies, $100. Terms. $25 monthly — adult dogs — stud services. Maydon Kennels 743-2493, Cobble Hill.

FREE TO COUNTRY HOME, German Shepherd, male, 14 months, very friendly. Call 477-9544, 9:30-5 p.m.

DOGS BOARDED — AL-AN KENnels Reg'd, Second best only to the dog's own home. A. V. Andersen. Munn Road, 479-5510.

SPECIAL
Trimming and grooming. $6.50 up complete. 478-6511.

CHAMPION SIRE SIAMESE KITtens, males, seal and frost. 11-weeks-old. Vaccinated, papers available. $40. 479-4545.

FREE TO GOOD HOME, MONTH old female kitten, well trained, 592-7388.

CAIRN TERRIERS. MELITA Kennels, 4028 Raymond at Snelling. 479-2686.

AFGHAN PUPPIES, VERY REAsonable to good home. 385-9696 or 383-5407.

PUREBRED ENGLISH POINTers, best offers. 749-3083. Lake Cowichan.

TWO 10-WEEK-OLD PUREBRED Samoyed pups. Phone after 5, 746-7339 Duncan.

PERCY THE KITTEN IS GREY and playful and needs a loving home. 383-5587.

CH. STOCK BLUE AND BLACK Great Danes. Registered. Reasonable. 112-539-2610.

REGISTERED, GOLDEN ENglish Cocker puppies. From imported stock, had shots. 658-8582.

GOOD HOME FOR DOG, WONderful with children, Samoyed cross. 384-2478.

2 LITTERS OF ADORABLE KITtens, free, House broken, good with children and dogs. 479-2759.

PART PERSIAN KITTENS FREE to good home. Nice markings. 388-7637, after 6:00 p.m.

2 ADORABLE RED FEMALE registered Dachshund pups, champion stock, 658-5905.

7-WEEK-OLD GERMAN SHEpherd-Labrador cross pups. Phone 656-1209.

HANDSOME WEST HIGHLAND male puppies, 3 months, shots, champion pedigree, 477-3394.

BORDER COLLIE AND PART German Shepherd puppies, 8 weeks old. 478-5971.

HELP! DUE TO OVER POPULAtion, 4 cute kittens, need homes. House trained. 478-6390.

GOOD HOMES REQUIRED FOR 3 Tabby kittens. Delivery if desired. 477-6846.

FREE TO GOOD HOME. 2 SIX-week-old kittens. House trained. 388-5987.

AFGHAN PUPPY, 3 MONTHS, black mask, apricot - blonde. 479-3559.

ZEBRA FINCHES, $2.50 EACH. Phone 383-4536.

18-MONTH-OLD MALE POMeranian, $35. 479-2300.

FEMALE KITTEN, 3 MONTHS old, free to goodd home. 383-6114.

FREE WHITE AND ASSORTED kittens. 383-0005.

127 CHICKS, POULTRY, HATCHING EGGS, SUPPLIES

WANTED: BANTAMS, WE WILL catch. Also fertile bantam eggs. 478-1995.

WHITE ROCK CROSS CORNISH chicks, good dual purpose. 478-7617.

128 LIVESTOCK SUPPLIES AND EVENTS

THE TACK SHOP
AT BUCKERFIELD'S
"FEATURE THIS WEEK!"
COOLBACK SADDLE PADS for English or Western.
506 PANDORA 384-7181
"The largest tack shop on Vancouver Island."

8-YEAR-OLD, 16.2 HH. BAY Gelding. Good event and show horse. Rack and trailer if desired. Phone days 248-3522, evenings 248-3431; or write Box 580, Parksville, B.C.

REGISTERED WELSH ARAB bay pony geldings, 13 hands 2. English, good jumper, flashy, excellent show horse. 479-7528 after 6 p.m.

EXCELLENT CHILD'S PONY 14.1½ hands high, by Splendido. Gentle disposition, 5 years old. $850. Sincerely interested parties only. 592-3679.

HORSE BOARDING, PASTURED, barned, grained, $60 a month. Pasture (only) $25 a month. Horses must have been tested for Swamp Fever. 478-7657.

BOB OWENS WILL NO LONGER be offering his farrier services. He wishes to take this opportunity to thank all his customers and wish them the best of luck.

LARGE 7-YEAR GELDING. EXcellent for child or adult. $250. Western roping saddle, good condition, $150. 652-3227.

VERY GENTLE BLACK REGIStered half Arab mare. 14.2 hands Ride English or Western. In foal 642-3164.

KING HORSE TRAILERS
Available for immediate delivery. McCallum Motors, 1101 Yates—Colwood Corner. Dealer No. D2129.

MAINLAND TACK AND FEED
5481 Hamsterley Rd., Elk Lake
Victoria, B.C. 658-5207
Hay, Straw, Feed, Tack

NEED INEXPENSIVE WELSH-size ponies for junior bareback riders, Happy Trails Ranch, 478-5730.

HEALTHY THOROUGHBRED Gelding, well-schooled. Not for beginner. 478-5730.

REGISTERED QUARTER HORSE brood mare, $200 or offers. 479-5106.

REGISTERED ABERDEEN Angus Bull. 15 months, excellent breeding prospect. 478-2535.

HAY HAULING — TANDEM truck — good rates. Dave Ross, 479-1851.

10-YEAR-OLD APPALOOSA mare, 16.2 hands. Good for beginners or young child. $350. 478-7657.

LUSH GREEN PASTURE WITH shady ponds, supervised, $20 monthly. 478-6301.

9-YEAR-OLD BAY QUARTER horse gelding. asking $400. 656-1993.

HORSE-SHOEING — NORM Leaver, 479-5488.

CUSTOM HAYING, AND STANDing hay bought. 478-4457.

PINTO MARE, GOOD DISPOSItion. 592-2231.

9-YEAR-OLD GELDING, 16 hands, very gentle. 652-1108.

GOOD MILKING HOLSTEIN cow, $375. 4060 Granville Ave.

HORSES, PONIES FOR RENT and sale. 479-2092.

17 HEREFORDS, 2-YEAR-OLD open heifers. 478-5730.

TWIN RAM LAMBS, SHROPshire registerable. 478-2535.

KANATA DAPPLE GREY GELDing, $275 with tack. 478-1995.

130 HEAVY EQUIPMENT AND MACHINERY

BUTLER BROTHERS
—FARM EQUIPMENT
—PUMPS AND IRRIGATION
—INDUSTRIAL EQUIPMENT
652-1121

OLIVER TRACK LOADER WITH cab, bucket and fork. Also custom-built trailer with '73 plates. Complete unit $1600 firm. Can be seen at 2740 Matson Road, Langford. 478-7305.

1969 82-30 TEREX CAT, LIKE new — 2 months work since complete rebuilt—Tilt Strut, U-Blade (new) — Carco winch. $63,000. Duncan, 748-9425, 6-7 p.m.

LATHE WITH 15" SWING AND 7' bed. 642-3082.

130 HEAVY EQUIPMENT AND MACHINERY

CASE TRACTOR WITH FRONT loader and back hoe. In excellent condition. $6000. 384-7388.

135 FARM IMPLEMENTS

MASSEY-FERGUSON FARM, lawn and garden tractors. Light construction machinery. Your local dealer.
M and H Tractor and Equip. Ltd.
6429 Pat Bay Hwy 652-1752

354 I.H.C. DIESEL $3695
3 pt. cement mixers $295; used wagon.
VICTORIA JEEP
I.H.C. DEALER
HILLSIDE AT ROCK BAY

TANDEM DISC; NEW HOLLAND baler; John Deere mower. 478-6766.

IHC 7' WINDROWER, PTO DRIVen, good condition. Butler Brothers. 652-1121.

WANTED ENGINE DRIVE HAY baler, also honey extractor. Phone 743-2075, Naylor, Cobble Hill.

150 CARS FOR SALE

GOV'T ST. MOTORS LTD.

'72 Mazda sedan, 616 series, automatic, $2,095.
'68 Datsun 1600 convertible, $1,195.
'64 Karmann Ghia, top condition, $945.
'60 Karmann Ghia, $545.
'65 Olds F-85 sedan, $745.
'66 Buick Wildcat convertible, $1,150.
'71 Firenza station wagon, $1,275.
'58 Chev panel, top condition, $595.
Motor Vehicle bond number D1691, Victoria, B.C.
2538 Government St. 385-5860

'73 LTD BROUGHAM. 8500 miles. Brown with white top. Many extras, including automatic air conditioning, AM-FM tape deck, steel belted radials. Cost $7375. Asking $5700. Owner, 383-6238.

'69 CAMARO CONVERTIBLE, power steering, power brakes, automatic transmission. Radio, etc. A good car, will accept offer, over $2195 received by Monday 5 p.m. 477-4206.

1970 DODGE CHALLENGER
Like new, one owner, only 26,000 miles. 318 V-8, automatic, P.S., P.B., radio and whitewalls, $3195, Call 382-1401.

1962 FORD GALAXIE 500, 2 door hardtop, recently rebuilt motor and trans. Needs power steering to go through test. Best offer takes. After 6. 477-4675.

1967 PONTIAC 2 PLUS 2, 427, power brakes, power steering, power windows, excellent condition, $1850. Or trade for later model sub compact. 477-8489.

'70 PLYMOUTH ROADRUNNER hardtop 383 automatic, power disc brakes posi, Accel, B and M, E.T. equipped new T-A radials. $3200 firm. 479-4408 after 5 p.m.

BUICK SKYLARK CONVERTible 1967, one owner. Automatic, radio. Well maintained. $1700. Dr. G. Bilsbarrow, phone Ganges 537-2627.

WE FINANCE ANYONE
'63 Ford V-8, A.T. $150 down
5 monthly payments, $50
Instant "NO-RED-TAPE" Credit
PALM MOTORS LTD. 386-8385

$550. '66 PLYMOUTH STANDARD, 6 cylinder, 77,000 miles. Excellent condition. Days, 479-7016; after 5 p.m. 383-3386.

1966 DODGE POLARA, 383, power brakes, power steering, 59,000 miles, excellent condition. Will consider trade. 478-1950 eves.

'72 TOYOTA CELICA, EXTRA radial snow tires, Craig stereo, etc. 33,000 well maintained miles. What offer? 656-5436.

'67 FAIRLANE, 2-DOOR HARDtop, fully equipped, automatic, power steering and brakes, good condition. $1100. 656-2261.

1969 PONTIAC CONVERTIBLE, 2 plus 2, fully equipped, needs work, will sell reasonable. Phone 478-7686.

'65 ADACIAN CONSUL, 5 chrome rims, dual pipes, new paint job. Radio. Good condition. 383-0660 after 6 p.m.

'72 CHARGER 2 DOOR HARD top, power steering, power brakes, yellow, 11,000 miles, 1240 Princess, 383-2280, between 9 - 8 p.m.

1972 DATSUN AUTOMATIC 2 door. No radio. Snow tires, 2200 miles. Weekdays after 6 p.m., 743-5225. Weekend 384-7629.

1970 FORD 500 CUSTOM, POWER steering, brakes, tested, license 1973. Near new tires. 2-ground grip spares. Offers. 103-2558 Quadra.

1971 DATSUN, 510, 4 DOOR, radio, rear window defroster, 4 speed, $1,700, before 5 p.m. 382-7374 and ask for Everett.

LEAVING - 1963 HILLMAN super - Minx Station Wagon. Excellent running condition. $225. 652-3227.

MUST SELL '63 FORD FAIRlane 500, V-8 automatic, radio, good condition, $275 or offer, 382-9362.

'66 COMET CYCLONE GT. AUTOmatic, 390, 4 barrel. Holley double pumper. Mags. $950. 383-8133 days. 478-5156 evenings.

SOMETHING SPECIAL. '68 EPIC, excellent condition, 10,000 miles. 302, V-8, new tires, power brakes. 384-5958.

1963 FORD, AUTOMATIC, power-equipped, tested, licensed, $450, offers. 478-4354.

1968 COUGAR, NEW PAINT, IN good condition. 50,000 miles. 656-2706.

1968 VALIANT 6 CYLINDER, AUtomatic, 4-door, 30,00 miles, $1450 or best offer. 598-4766.

1953 DODGE PICKUP, ASKING $250, 1946 Ford Sedan, not licensed $250. Phone 478-1925.

'59 KARMAN GHIA, MOTOR good, needs clutch work. $75. 478-2457.

63 PONTIAC SUPER SPORT, new tires, excellent condition. Offers. 384-1259.

67 VOLKSWAGEN BEATLE, good condition, one owner, 50,000 miles, custom radio. 743-2464.

'58 OLDSMOBILE. RUNNING condition. Drive away for $30. 382-4482.

1967 SHELBY MUSTANG 128, Cobra GT500, offers. Victoria Press, Box 556.

62 OLDS, 4 DOOR SEDAN, RUNS well but needs work on brakes. $100. 386-1839.

67 HOMEMADE ROADSTER, best offer. Phone Gregg between 6-9 p.m. 478-1323.

'59 CADILLAC, 2-DOOR HARDtop. Immaculate. $750. or trade for small car. 479-1278.

1955 BUICK SPECIAL, AS IS. 1017 Isabell, first turn right off Happy Valley Rd.

1972 2-DOOR TOYOTA COROLLA 1600, 4-speed, radio, 7 new tires. $2150. 479-2924 after 5 p.m.

FOR SALE: 1934 FORD—Chopped and channeled—not complete. What offers? 758-7444.

$50, '61 CORVAIR, GOOD RUNning order, but front end damage. 478-6715.

'64 PONTIAC PARISIENNE, good running order, $400. 388-7687 between 6-7.

'71 DODGE COLT STATION wagon, radio, white walls, 4-speed, $2195. 748-8360 Duncan.

1958 PONTIAC, RUNNING, needs working on. Accept offers. 477-8630.

1963 VOLVO SPORTS, EXcellent tires, $650. 477-2019.

1971 SIMCA 1204, 19,000 MILES, $1500. 388-4031, 382-4407 evenings.

1967 GALAXIE 500, 2-DOOR hardtop, extras. 384-6379.

1962 VOLKSWAGEN BEETLE, completely rebuilt. 658-5762.

'66 MUSTANG V-8, AUTOMATIC, good condition, $1275. 598-2166.

1963 BUICK, GOOD CONDITION, $500. 382-2636.

67 MUSTANG V-8 AUTOMATIC, 1 owner, good condition. 478-5633.

'65 VOLKSWAGEN BEETLE, after 5 p.m., 478-6173.

'63 PONTIAC CONVERTIBLE, A-1 all around. 384-4237.

64 PONTIAC $300. AFTER 6 P.M. 479-4126.

'65 CHEVELLE CONVERTIBLE, 6 automatic, $275. 478-7630 after 5.

'59 BUICK AND '57 CHEV. BOTH for $60. 112-743-2022, Greg.

1961 DODGE, $150. 385-5379.

'66 VAUXHALL VIVA, SPARE parts, asking $350. 383-5138 after 5.

1957 PONTIAC, $75. PHONE 383-4536. Good running condition.

150 CARS FOR SALE

McCALLUM
DATSUN
VOLVO
McCALLUM
1101 YATES AT COOK
386-6168

1972 JAVELIN SST, 2-door hardtop. V-8, automatic, power steering, power brakes, radio, console and buckets. A real clean car at $3695

1971 MUSTANG BOSS 351 V-8, 4-speed Hurst Shifter, radio, buckets, 23,000 original miles. Here's a real sleeper. $3395

1971 MAZDA pickup. Packs a lot for a little price $1895

1972 TOYOTA CELICA. As new, fire engine red paint, radial tires $2895

1966 BUICK LE SABRE 2-door hardtop. Metallic green. V-8, automatic, power steering, power brakes, radio. A real nice hardtop. $1395

SEE THE ALL NEW KING HORSE TRAILER!

McCALLUM MOTORS LTD.
1836 ISLAND HIGHWAY
COLWOOD CORNERS
478-5622

DOMESTIC

1973 CHEV. CHEYENNE ¾ ton. 350 V-8, automatic, power steering, power brakes, radio, heavy duty bumper. Equipped with 1973 Vanguard Camper. $8795

73 VOLVO S.W.	SAVE!
71 V.W.	$2095
73 DATSUN, Silver grey.	
73 DATSUN 510 4 door standard.	
70 FORD Supervan V-8, radio, radial ties	
1964 FAIRLAINE 500 SP CPE.	$1095
67 CHEV S.W.	$695
69 DATSUN S.W.	$1495
1966 FORD GALAXIE 500	$1095
1972 MAVERICK V-8	$2795
71 DATSUN	$1795
62 FALCON 6 Cyl.	$95
56 DODGE	$95
55 PLYMOUTH	$95
61 FALCON Wgn.	$95
61 OLDSMOBILE	$95

SEE THE ALL NEW KING HORSE TRAILER!

SEE! !
Ed Varga
or
Rene De Bellefuille

BANK RATE FINANCE
ALL CARS TESTED
McCALLUM MOTORS LTD.
Dealer licence D2129
YATES ST. 386-6168 COLWOOD 478-5622

AMC
REG MIDGLEY'S
AMERICAN MOTORS JEEP
736 CLOVERDALE AVE. 385-8756
DEALER LICENCE D1132

GIGANTIC DEMO SALE!

1 ONLY
'73 JAVELIN SST
Yellow, 304, V-8, automatic, power steering, power brakes, AM-FM radio, mag style wheels, raised white Uniroyal wide ovals.
$4690

1 ONLY
'73 JAVELIN AMX
Gleaming white powered by a 360 V-8, automatic, dual power brakes, radio, mag style wheels, wide ovals, Spoiler, etc.
$4690

ALL COVERED BY THE 'BUYER PROTECTION PLAN'

1964 CHEV. SEDAN $595; 1966 Austin $650; 1969 Ford Van V-8 automatic $2250. Mtr. Dlr. 3550
VICTORIA JEEP.
HILLSIDE at ROCK BAY

'57 CHEV, GOOD CONDITION $225 or offers. Call after 6, 383-4833.

1955 CHEVROLET 4-DOOR AUTOmatic, immaculate, 382-6579.

1970 DATSUN 510 2-DOOR, 4-speed, radio, 388-9463, 6-8:30 p.m.

1960 PONTIAC, V-8 AUTOMATIC, no plates, $75. 592-1073.

150 CARS FOR SALE

CORNELL

O. K. USED CARS

CORNELL

72 CHEVROLET IMPALA
72 CHEVELLE 4-DR. 6, AUTO.
72 CHEVELLE 4-DR. H.T., 307 V-8
72 CHEVELLE 2-DR. HT.
72 NOVA 4-DR. V-8, AUTO.
72 NOVA 4-DR., 6 AUTO., RADIO
72 OLDS CUTLASS 4-DR. V-8
72 VEGA 2-DR. 4, AUTO. RADIO
72 VEGA 2-DR. RADIO.

71 TOYOTA COROLLA WGN. 4-SPD.
71 OLDS. TORONADO. FULL POWER, AIR.
71 CHEVROLET CAPRICE
71 CHEVELLE 4-DR. HT., 307 V-8
71 VEGA G.T. 4-CYL., 3-SPD.
71 OLDS DELTA 88 4-DR. HT.
71 CHEVELLE 4-DR. 307, V-8

70 CHEV IMPALA 2-DR. HT. V-8
70 CHEV IMPALA 4-DR. V-8
70 OLDS 88 2-DR. HT., V-8 AUTO.
70 OLDS 88 4-DR. HT., V-8 AUTO.

69 MUSTANG FASTBACK V-8, A.T.
69 METEOR LEMOYNE HT.
69 FORD GALAXIE 2-DR. HT.
69 CAMARO Z-23 4-SPD., RADIO
69 CADILLAC ELDORADO V-8
69 DART 2-DR. HT., 6, AUTO.
69 CORTINA G.T. 2-DR. RADIO
69 DATSUN 4-DR. 4-SPD. RADIO

68 OLDS CUTLASS CONVERT. V-8, A.T.
68 FORD GALAXIE 2-DR. HT.
68 DODGE DART 2-DR. HT., V-8
68 PONTIAC 2 plus 2 HT., V-8
68 RAMBLER AMBASSADOR
68 OLDS DELTA 88 2-DR. HT.
68 VOLKS 2-DR. AUTO. RADIO
68 CHEV IMPALA 4-DR. V-8 ST.

67 COMET CALIENTE HT., A.T.
67 PARK LANE WAGON, V-8.
67 RAMBLER 770 V-8, AUTO.
67 CHEV IMPALA 2-DR. HT. V-8
67 FORD GALAXIE 4-DR.
67 FORD COUNTRY SEDAN V-8
67 COMET CAPRI 2-DR. HT.
67 CADILLAC CPE. DE VILLE
67 PONTIAC 2-DR. HT. V-8
67 FAIRLANE 500. 4-DR. V-8
67 BEAUMONT S.W. 6, AUTO.
67 ROVER T.C. 2000, 4-SP. RADIO

66 CHEV. S.W., V-8, AUTO
66 PONTIAC PAR. 2-DR. HT. V-8

65 PONTIAC 2-DR. HT., V-8
65 CHRYSLER 4-DR. HT., V-8
65 CHEV. S.W. V-8, AUTO. RADIO
65 RAMBLER 660 4-DR. V-8

TRUCKS

71 INT. 1-TON CHASSIS AND CAB, 4-SPD., BABY DUALS
68 GMC ¾ BIG 6, 4-sp. RADIO, SPLIT RIMS
69 GMC ½-TON V-8, ST. RADIO
70 CHEV ½-TON P.U. V-8, AUTO
71 CHEV ½-TON P.U. V-8, P.S.

CORNELL
CHEV-OLDS
3050 DOUGLAS
Opp. Mayfair
385-5777 'til 9 p.m.
DEALER LICENCE D3497

Wille Motors

69 MACH I 390 GT	$2695
69 'CUDA fastback	$2495
69 AMX 390 4-speed	$2595
68 JAVELIN SST	$1995
68 CUTLASS 2-dr. Ht.	$1995
68 CORONET 500 2-dr. Ht.	$1995
68 ROADRUNNER, must see	$2595
68 DART GTS 340	$2195
67 COUGAR 289 4-speed	$1595
67 CYCLONE GT 390	$1695
67 DODGE RT 440 auto.	$1895
66 PARISIENNE cus. sport	$1295
50 GMC 1-ton flat deck	$395

Motor Dealers Licence No. D-3309
3240 DOUGLAS 382-2313

J. C. MOTORS

'71 DATSUN 1600 wgn.	$2195
'71 GALAXIE HT, V-8, A.T.	$3195
'70 AUSTIN America, At.	$1595
'70 PONTIAC Ht. V-8, At.	$2695
'68 FIREBIRD 400	$2195
'68 AUSTIN 1100 Sedan	$895
'68 T-BIRD Landau Sedan	$2995
'67 FORD 6-auto	$1095
'67 FORD Wagon, V-8, A.T.	$1595
'66 CHEVY Nova 6 auto.	$1095
'65 OLDS F-85	$895
'62 CHRYSLER Sedan	$295

Motor Dealer's Licence D-2541
837 YATES, 384-0921

1949 METEOR COUPE FOR sale, 483 Walter Ave.

65 ANGLIA, TESTED, $125. 383-0583 after 5 p.m.

150 CARS FOR SALE

METRO TOYOTA

NEW TOYOTAS

1200 SEDAN

1600 SEDAN

CORONA SEDAN

MK. II SEDAN

HILUX P.U.

ANOTHER METRO FIRST FOR YOUR PROTECTION

All units listed below have been diagnosed and repaired by the

ESSO CAR CLINIC

Diagnostic Centre

'72 Toyota 4-wheel drive
'72 Le Mans Wgn.
'72 Skylark H.T.
'71 Le Mans Sport H.T.
'71 MG GT
'71 240Z, auto
'71 Mustang Grande
'70 Skylark
'70 Monte Carlo
'70 Le Mans Wgn.
'70 Toyota auto.
'70 Duster 340 4-sp
'70 Le Mans Wgn.
'70 Torino
'69 442, 4 spd.
'69 Camaro convert.
'69 Ford Torino wgn.
'69 Olds Cutlass 2 dr. htp.
'69 Crown Wgn.
'69 Nova htp.
'69 VW Notchback
'68 Cougar
'67 Beaumont Convert.
'67 Mustang Fastback
'68 Cutlass htp.
'67 Camaro htp.
'66 Ford Convert. 4 spd.
'65 Skylark htp.

– PLUS –

Many, many more to choose from

IMPERIAL ESSO

CAR CLINIC DIAGNOSTIC REPORT AVAILABLE ON ALL UNITS LISTED ABOVE.

REMEMBER AT METRO ALL REASONABLE OFFERS WILL BE ACCEPTED.

100% FINANCING AVAILABLE.

Metro Toyota Ltd.
624 Finlayson
Dealer Licence D3515
386-3516
386-3517

METRO TOYOTA

---

150 CARS FOR SALE

DRIVE WITH A SMILE TO

ENSIGN CHRYSLER PLYMOUTH

DOWNTOWN YATES AT COOK

2 Year Written Warranty With Every Used Car

67 FORD
FALCON SEDAN 6 CYL., AUTOMATIC, RADIO.
Sale Price $1391
NO DOWN PAYMENT.
$50 for 36 Mths.

68 FORD
GALAXIE SEDAN, V-8 AUTOMATIC, RADIO, POWER STEERING.
Sale Price $1391
NO DOWN PAYMENT.
$50 for 36 Mths.

68 CHEVROLET
IMPALA 4 DR. H'TOP, V-8, AUTOMATIC, RADIO, POWER STEERING, POWER BRAKES.
Sale Price $1991
NO DOWN PAYMENT.
$70 for 36 Mths.

68 PLYMOUTH
SATELLITE 2 DR. H'TOP, V-8, AUTOMATIC, RADIO.
Sale Price $1991
NO DOWN PAYMENT.
$70 for 36 Mths.

69 PONTIAC
PARISIENNE SEDAN, V-8 AUTOMATIC, RADIO, POWR STEERING, POWER BRAKES, FACTORY AIR.
Sale Price $1991
NO DOWN PAYMENT.
$70 for 36 Mths.

69 PLYMOUTH
FURY III 4 DR. H'TOP, V-8 AUTOMATIC, POWER STEERING, RADIO, VINYL ROOF.
Sale Price $2696
NO DOWN PAYMENT.
$95 for 36 Mths.

70 PLYMOUTH
FURY II 2 DR. H'TOP, V-8, AUTOMATIC, POWER STEERING, RADIO, VINYL ROOF.
Sale Price $2696
NO DOWN PAYMENT.
$95 for 36 Mths.

71 VALIANT
4-DOOR SEDAN V-8 AUTOMATIC
Sale Price $2393
NO DOWN PAYMENT.
$83 for 36 Mths.

72 CHEVELLE
CUSTOM 2-DR. H'TOP, V-8 AUTOMATIC, POWER STEERING, RADIO, VINYL ROOF.
Sale Price $3696
NO DOWN PAYMENT.
$129 for 36 Mths.

72 PLYMOUTH
FURY III 4 DR. H'TOP V-8 AUTOMATIC, RADIO, POWER STEERING, POWER BRAKES.
Sale Price $3898
NO DOWN PAYMENT.
$120 for 42 Mths.

60 IMPERIAL
65 VALIANT
65 DODGE WGN.
65 PONTIAC
65 CHEV.
66 VALIANT
67 PLY. WGN.
67 VALIANT

ENSIGN Chrysler Plymouth Ltd.
DEALER LIC. D3013
DOWNTOWN YATES AT COOK
386-2411
Open Weekdays Till 9:00

---

150 CARS FOR SALE

DRIVE WITH A SMILE TO

ENSIGN CHRYSLER PLYMOUTH

DOWNTOWN YATES AT COOK

2 Year Written Warranty With Every Used Car

71 FIRENZA
2000 2 DOOR, AUTOMATIC, RADIO.
Sale Price $1591
NO DOWN PAYMENT.
$57 for 36 Mths.

72 AUSTIN
MARINA SEDAN, 4 SPEED, BUCKET SEATS.
Sale Price $2292
NO DOWN PAYMENT.
$80 for 36 Mths.

72 DODGE
COLT 2-DR. H'TOP, 4 SPEED, RADIO, SPORT STRIPES.
Sale Price $1991
NO DOWN PAYMENT
$70 for 36 Mths.

72 PLYMOUTH
CRICKET SEDAN, 4 SPEED, RADIO, BUCKET SEATS.
Sale Price $2191
NO DOWN PAYMENT.
$77 for 36 Mths.

72 FORD
CORTINA 2 DOOR, 4 SPEED, RADIO.
Sale Price $2292
NO DOWN PAYMENT.
$80 for 36 Mths.

72 TOYOTA
COROLLA COUPE, 4 SPEED, RADIO.
Sale Price $2292
NO DOWN PAYMENT.
$80 for 36 Mths.

ENSIGN Chrysler Plymouth Ltd.
DEALER LIC. D3013
DOWNTOWN YATES AT COOK
386-2411
Open Weekdays Till 9.00

BAD OR GOOD "CREDIT"
We Finance Anyone
NO INTEREST CHARGED
Let us help re-establish your credit. Separated, divorced, single, male or female. No co-signers, instant delivery. Buy and pay same location.
Instant "NO-RED-TAPE" Credit
PALM MOTORS
2936 Douglas at Burnside

PERFECT FAMILY CAR, $800 1965 Pontiac sedan, V-8 automatic, new tires, interior like new, tested till March '73 must be seen. 384-4777 after 6.

1969 OLDS DELTA 88, 2-DOOR hardtop, 27,000 miles. All power except seats. Radio, comfortron air. Green. Excellent condition. $3,500. 479-2824.

1972 CHEV VEGA GT HATCHback, 2300 cc, 4-speed, 15,000 miles. Just tuned and through Esso Car Clinic. Many options. 478-1134 evens. Ask for Mike.

MUST SELL, OWNER LEAVING country. 1965 Buick wagon, 310, V-8, 3-speed standard, new brakes; $750 or best offer. 1111 Catherine, 5-9 p.m.

WE FINANCE ANYONE '64 Volkswagen $200 down 10 monthly payments, $40. Instant "NO-RED-TAPE" Credit PALM MOTORS LTD. 386-8385

1969 MERCURY MARAUDER X100 2-door hardtop, 429 V-8, one owner, in excellent condition. $2600. 477-1548.

'69 VAUXHALL, NEW BRAKES, clutch, transmission. 34,000 miles, $800. Brentwood Bay Texaco, 652-1713.

OFFERS INVITED ON 1971 Dodge station wagon, A-1 condition, easy terms, Ayco, 385-6774.

'69 MONACO, TWO-DOOR HARDtop. Excellent condition, $1,850. 388-9335.

1973 VEGA, ANY REASONABLE offer. 4-speed, tape deck. 658-5651.

1971 DATSUN 510. 4-SPEED, radio. $1600. 479-2288, after 5 p.m.

'68 MUSTANG, GOOD CONDITION, after 5 p.m. 383-7376.

'68 VW, GOOD CONDITION, $1100, 382-5219.

TAKE OVER PAYMENTS ON good repossessed cars. 382-3567.

1971 DATSUN 510. MANY EXtras. $1600. 479-1025.

'66 MUSTANG, 289, AUTOMATIC, radio. 479-7441.

'68 DODGE RT, 440 AUTOMATIC, 375 h.p., offers. 479-3195.

1965 VW VAN, 1500. NO RUST. 385-8224 before 6 p.m.

'57 BUICK SUPER, LOW MILEage, immaculate condition. 477-6588.

1959 ZEPHYR, JUST TESTED, $165, or offer. 656-3708, after 5 p.m.

'71 MAZDA 616, AUTOMATIC, radio, best offer. 478-6142 after 6.

METROPOLITAN COUPE. $150. 386-7082.

---

150 CARS FOR SALE

METRO ALFA ROMEO LTD.

72 Fiat 850 GT
72 Maverick 4 door sedan. 6, auto., P.S., radio.
71 Javelin V-8, auto. Full power, must be seen
71 Cutlass Supreme 2 dr. H.T. Full power.
70 Vista Cruiser S.W. Full power.
70 Le Mans S.W. Full power
69 Buick Wildcat 4-dr. Ht. Full power
67 Impala 2-dr. Ht. 327, full power.
67 Ford XL 2-dr. Ht. buckets, full power.
66 Pontiac 4-dr. sdn. V-8, auto. Full power
64 Pontiac 4-dr. sdn. V-8, auto.
64 Studebaker 6, std.

METRO'S Super Lot in SIDNEY

YOUR EXCLUSIVE ALFA ROMEO DEALER

2000 SPIDER
2000 VELOCE GT
2000 BERLINA

ALL IN STOCK!

2360 Beacon Ave.

Drive to Sidney AND SAVE!

656-4311
656-2821

Dealer Licence D 3515

THREE POINT MOTORS

'66 PONTIAC Parisienne 2-door hardtop $1295
'68 KARMANN GHIA convertible $2095
'68 AUSTIN 1100 automatic $1395
'69 VIVA $995
'69 CAMARO convertible $2895
'70 TOYOTA Corona automatic $2495
'70 DATSUN 1600 2-door $1695
'71 DATSUN Fastback $1895
'71 MAZDA 1800 4-door $2195

When You Get Around To QUALITY Come Around To

THREE POINT MOTORS LTD.
2620 Government at Hillside
385-6737
DEALER LICENCE D3075

TOPS USED CARS

1966 PONTIAC Parisienne 4-door hardtop $795
1964 VALIANT 2-door hardtop, 6, auto., low mileage $795
1967 DATSUN pickup $895

Motor Dealer Licence No. D-2063
1513 QUADRA 385-3721

'71 VEGA STATIONWAGON, make an offer, desperate, 652-1831.

'57 FORD WAGON, MECHANIcally sound, tested, $285. 384-4447.

---

150 CARS FOR SALE

peter pollen ford

BUY WITH CONFIDENCE FROM THE VALUE LEADER

72 PINTO 2 door, A.T. $2695

71 FORD Custom Sedan $2795

71 MAVERICK 6 cyl. A.T. $2195

69 GALAXIE Sedan $2095

66 COMET hardtop, A.T. $1195

57 MERCEDES-BENZ Deisel $695

69 TOYOTA Corona $895

ALL SOLD WITH 7-DAY MONEY-BACK GUARANTEE

PETER POLLEN FORD SALES LTD.
1060 YATES
384-1144
DEALER LICENCE D1188

GEM Motor Sales

(1973) LTD.
385-4311

71 FORD CUSTOM 500 4-DOOR SEDAN, A R CONDIT'ONED, MATCH THIS AT $2695
69 VW STATION WAGON, AUTOMATIC, LOW MILES. $2095
68 DODGE CORONET STATION WAGON. A NICE UNIT. $1595
68 BUICK LE SABRE 4-DOOR HARDTOP, A BEAUTY. $2495
67 METEOR RIDEAU 2-DOOR HARDTOP, SHARP. $1395
65 BUICK SKYLARK 2-DOOR HARDTOP, SHARP. $1095
64 FORD STATION WAGON $595
63 PONTIAC STN. WAGON. $450

DROP OVER TO VICTORIA WEST AND SAVE!!

480 Esquimalt Rd.
Motor Dealer Licence D-2468

OPENING SPECIALS

69 Viva A.T. $878
68 Corvair $533
66 Fairlane $555
64 Ford $319
62 Imperial $515
61 Meteor A.T. $191

Palm Motors Ltd.
2936 DOUGLAS AT BURNSIDE
386-8385
Motor Dealers Licence No. D2605

1972 VOLKSWAGEN 9-PASSENger. Excellent condition. 3500 miles, radio, as new, best offer takes. 479-7936.

1964 BUICK WILDCAT, 4-DOOR hartop, all power. Good. $450. 388-5151.

'59 RENAULT DAUPHINE, MOtor not running, good condition. Take away, $25. 385-0866.

'59 VAUXHALL, MUST SELL, running, as is, highest offer. 385-3284.

'59 LANDROVER, SHORT wheel base, good condition. 478-3410.

CONVERTIBLE '64 MALIBU, great little car, good condition. 384-5713, 384-9519 after 6:30.

1956 CHEVROLET, MINT, ANtique condition, 2-door hardtop, $1350. 592-7504.

IMMACULATE CONDITION. LOW mileage. 1968 Dodge Dart, 255 slant 6. $1800. 384-1361.

1959 PONTIAC STATION WAGON. 283 automatic, excellent mechanical condition. 652-2688.

WHOLE OR PARTS, '53 PONTIAC rebuilt transmission, Hurst shifter. Must sell. 477-1577.

1962 METEOR V-8, 2 DOOR, RUNning order. As is, what offers? 656-5689.

1964 BUICK LE SABRE CONvertible, fully powered, needs new top and 2 side windows. 642-5256.

'57 AUSTIN A55, LICENSED, tested, good condition. $150. 656-3818.

'55 CHEV IN GOOD RUNNING condition. $75 or offers. 385-0796.

TRIUMPH HERALD, 1960. 385-2359.

---

150 CARS FOR SALE

SUBURBAN

LINCOLN CORTINA

73 CORTINA 2000 2-Door
$500 Down
$78 Per Month
Over 36 Months
FULL PRICE
$2775
Tax and Licence Extra

61 Studebaker 4 dr., overdrive $195
63 Ford 2 dr. V-8 std. $495
63 Valiant 2 dr., H.T., 6 A.T. $795
64 Chevy II 4 dr. 6, A.T. $795
65 Falcon 4 dr. 6, A.T. $695
65 Valiant 4 dr. 6, A.T. $695
68 Ford 4 dr. V-8, A.T. $795
67 Olds. Delta 4 dr. $795
68 Cortina Wgn. A.T. $1095
68 Dodge Polara 4 Dr., Green $1350

SUBURBAN MOTORS
DEALER LICENCE D3360
3377 Douglas
"at the sign of the Cat"
Wide open 'til 10 p.m.
386-6131

DE PAPE

REMEMBER

If you buy before seeing us you may HAVE PAID TOO MUCH

1970 SUPER BEE
383 Magnum V-8, one owner locally, 23,000 miles. Remainder of 5-year 50,000-mile factory warranty, 4-speed transmission, power disc brakes, radio, Hurst bayoner shift, flared hood scoop, rally rims with raised white lettered tires plus rally striping. A must to see and drive.

1971 FIREBIRD
350 V-8, 4-speed transmission, power brakes, power steering, radio, bucket seats, console, white-wall tires. Looks real good but reasonable to run.

1968 CAMARO
327 V-8, power steering, power brakes, automatic, radio, bucket seats, full chrome rims, whitewall tires.

1972 CADILLAC COUPE DE VILLE
Fully equipped

1972 CADILLAC ELDORADO CONVERTIBLE
Loaded, air, stereo, etc.

1971 CADILLAC ELDORADO COUPE
Full Options

1971 LINCOLN CONTINENTAL
4-Door sedan, air, stereo, windows, etc.

1969 JAVELIN SST
Real clean, power steering, power brakes, radio, etc.

Many, Many More GOOD BUYS TO CHOOSE FROM

DE PAPE Motors Ltd.
847 Yates 384-8035
Motor Dealers Licence No. D-3029

NEED CASH!
Must sell at sacrifice price! 1960 Pontiac 2-door hardtop, 348 tri-power, TRW 11-1 pistons, lifky cam, valve springs, and lifters, four-speed with Hurst competition shifter, Smiths gauges, new tires mounted on deep disc chromies, posi-traction, inspected. Offers. 642-3419.

A 1965 RAMBLER CLASSIC STN. wagon has only had 2 lady owners. Would like a change to a man who understands minor proolems beyond woman's comprehension. Immaculate inside. Only $900. Phone eves only—384-6758.

'61 VOLKSWAGEN BEETLE, lady driven, excellent condition. Recently rebuilt 40 h.p. engine, replaced transmission, new clutch and tires, price $500. Must sell, going to Europe. Phone 592-2285 after 5 p.m.

RARE 1937 FORD 2-DOOR sedan, ideal for custom car, partially restored, parts include, 289 Ford with AT, Hurst motor mounts, open drive shaft, conversion. 384-8486.

ONLY 19,000 MILES
1970 Alpine sport coupe, must be seen to be appreciated. Phone Charlie Peterson, at Empress Pontiac Buick Ltd., 382-7121 or res. 592-0458. Dealer licence D3482.

65 VOLKSWAGEN BEETLE. Running, new tires, radio, tested. Needs some work, $200. 385-1958 after 6.

'67 COMET, 2-DOOR HARDTOP, V-8 automatic, $1395. 382-3567.

---

150 CARS FOR SALE

DOUGLAS

VOLKSWAGEN
PORSCHE
AUDI

YOUR LARGEST VOLKSWAGEN DEALER ON THE ISLAND

See and Test Drive the

AUDI FOX

HERE TODAY!

73 VW 411 Wagon. Automatic transmission, radio. Balance of warranty $4495
72 Datsun Pick-Up. Canopy $2595
71 Mazda Wagon. 4-speed $2195
71 VW Super Beetle. Radio $1995
69 VW Van, camper conversions $2795
64 VW factory camper $1795

DOUGLAS VOLKSWAGEN LTD.
Dealer Licence D 1595
3329 Douglas St.
Open 9 'til 9
388-5466

Brian Holley

'69 MAZDA 2-Door $1395

'72 FIAT 128 4-Door Choice of 2 $1995

'65 ANGLIA Deluxe $250

'67 CORTINA G.T. 43,000 miles $1095

Brian Holley MOTORS LTD.
FIAT VOLVO
3319 Douglas
384-1161
DEALER LICENCE D2785

BRAND NEW! 1973 DART Swinger Special
2-door hardtop. Cloth and vinyl bench seats. Chrysler's famous 225 cu. in. slant 6 engine, 3-speed torque flite. Automatic transmission, vinyl side protection mouldings, whitewall tires and de luxe wheel covers. We need a good used Dart. How about yours? Please contact Sales Manager, MR. C. KU at NATIONAL MOTORS (VICTORIA) Ltd. 384-8174, dealer license D567-73.

WE FINANCE ANYONE '63 Acadian S-W $150 down 8 monthly payments, $40 Instant "NO-RED-TAPE" Credit PALM MOTORS LTD. 386-8385

JUST TESTED, 1955 CHEV., standard 6, mechanically sound, $195, or offers. 477-3964, after 6 p.m.

'65 VOLKSWAGEN BEETLE, brand new tores, show room condition. Must be seen to be appreciated. Offers to $995. 479-5384.

1970 METEOR RIDEAU 500, 2-door hardtop, vinyl roof, power steering, power brakes, radio, excellent condition throughout. 652-3519.

1969 CADILLAC, 2 DOOR HARDtop. Immaculate. Air conditioning, $3995. Financing available. 386-7083 after 6, 469 Lampson.

1970 MUSTANG MARK I, 351C, auto, mags, radials, disc, many h.p. extras, 479-1069 between 5-7 p.m.

61 CORVAIR SEDAN, AUTOMATic transmission, good tires. Tested. 1 door slightly damaged. $250. 656-5267.

'68 FIREBIRD, 350 AUTOMATIC, also '71 Pinto, 1600, 4 speed, 386-3854.

63 CHEV HARDTOP, V-8. AUTOMatic, asking $425. Phone after 5. 383-5138.

1970 FIAT 850, 17,000 MILES, very clean, after 6 p.m. 656-4901.

---

150 CARS FOR SALE

HORWOOD MAZDA

FRESH TRADES ON THE FANTASTIC ROTARY

73 Mazda RX3, 4-spd. and radials
72 Mazda P.U.
72 VW Beetle
72 Corolla 1600
72 Datsun 240 Z
71 Toyota Auto.
71 Cortina GT
71 Pinto 4-spd., vinyl top
70 Olds Ht., 19,000 mi. Loaded
69 Datsun Auto.
69 Pontiac Auto.
69 Epic SL 90
69 VW, mags
Austin 1100 A.T.
68 Beaumont convert. V-8,
68 Volvo 144S
68 Crown 4-spd.
68 Mustang GT Fastback
68 Skylark Ht.
68 Riviera, air
67 MGB GT
67 Viva, Auto.
67 Chrysler Ht. Immaculate
67 Datsun
66 Caprice Ht.
65 Meteor Wgn.
65 Impala SS Ht.
65 Travelall, 4-wheel drive
62 Falcon S.W. A.T.
62 Chevy II

HORWOOD MAZDA
385-1451
Johnson and Blanshard

CORTINA CAR CENTRE

Yates at Quadra

64 BEAUMONT Sedan $795

72 PINTO 2-door A.T. $2695

72 TOYOTA Corona 4-dr. $2195

72 TOYOTA Corolla Wgn. A.T. Radio $2195

71 TOYOTA 1200 Automatic $1895

All Sold With 7-DAY MONEY-BACK GUARANTEE

Div. of Peter Pollen Ford Sales
1060 Yates
384-5555
DEALER LICENCE D1188

1968 BUICK RIVIERA, POWER steering, power brakes, new tires. Spotless. $3000. 656-4301.

MECHANICS SPECIAL, '62 VALiant, drive-away, new plates, $175. 592-6541.

1960 PONTIAC, 6 AUTOMATIC, tested, good condition. $300. 598-4755.

'69 CHEV IMPALA, 4-DOOR hardtop. '69 Chev 4-door sedan. Low mileage. 388-6386.

1960 RAMBLER, GOOD RUNNER, tested, needs some work. $200 or nearest offer. 479-3689.

1952 CHEV HARDTOP, GOOD condition, unlicensed, offers. 658-5042 evenings.

FOR SALE, 1966 BEAUMONT V8, automatic, low mileage, excellent condition, $1175. 479-2934.

1964 DODGE WAGON, GOOD condition, power steering and brakes. $495. 592-6267.

SAFETY INSPECTED, 1956 CONsul, good condition, $150 or best offer. 479-6740.

'63 PLYMOUTH 2-DOOR, V8, stick, just tested, good condition. $450 of offers. 478-2988.

1962 VOLKSWAGEN BEETLE IN good running order, $395. 598-3525.

---

150 CARS FOR SALE

EMPRESS

PONTIAC BUICK LTD.

WE RUN A VERY SIMPLE BUSINESS

CONVERTIBLE TIME!

'67 SKYLARK Convertible
In very good condition, new tires and brakes. Low mileage $2195

'69 BUICK ELECTRA
In immaculate condition. Air conditioning is one of the fine features in this unit. $3695

68 Riviera $3495
66 LeSabre Real nice running unit $1395
72 Catalina (Air) $4495
72 Catalina 2-Dr. Ht. $3895
70 Pontiac 455 V-8 $1795
69 Olds Cutlass $2395
69 Olds Delta (Air) $2695
72 Chrysler Newport $3995
70 Ford Custom $2295
71 Firenza $1395
70 Toyota Sprinter $1695
70 Cortina Wgn. $1795
70 Mazda $1495
71 Toyota Corolla $1395
58 GMC Truck and Camper $1095
69 Chev ½-ton and Canopy $2195
55 Chev chassis and 16' body, real good buy $995

382-7121
2867 DOUGLAS AT TOPAZ
Dealer Licence D 3482

PLIMLEY

SINCE 1893

FULL SELECTION OF PREMIUM USED CARS

Your British Car Centre

1010 YATES ST.
382-9121
OPEN TILL 9 P.M.
THOMAS PLIMLEY LTD.
DEALER LICENCE D1324

WILL TRADE 1966 CORTINA, 4-door automatic, excellent condition, immaculate inside and out, for large standard equal value. 592-9738 6 p.m.

VERY CLEAN 1960 PARISIENNE, 4 door, hardtop, rebuilt 409 V8, trans and rear end. New tires, front end, upholstery. Asking $750. 386-0320.

VW WESTPHALIA CAMPER, 1971, 20,000 miles; tent, radio, and extras. Excellent condition. $3,650. 382-4366.

1969 MUSTANG COBRA JET Mach 1. 428 4-speed, headers, cam, mags, 27,000 miles, $3100. 478-5468 or 384-1619.

1972 VOLKSWAGEN CONVERTible, (red), warranty, 656-1131, ask for Denis.

'62 CHEV STATION WAGON, V-8 automatic, good condition, 382-9484.

'66 IMPALA 2-DOOR HARDTOP, V-8, automatic, low mileage, extra clean, $1095. 385-5854.

1964 BEAUMONT CONVERTIBLE, V-8 automatic, chromies. Phone after 5:30, 384-8884.

1964 VAUXHALL VICTOR, EXcellent mechanical condition. $350, firm. 592-0428.

'69 AUSTIN 1100, STANDARD, 36,000 miles, excellent condition, 656-2890.

1972 DATSUN 1200 FASTBACK with radio, low mileage, after 6, 656-4901.

1940 CHEV. COUPE, NEEDS body and interior work. 283 running. Offers. 592-7218.

'68 TOYOTA LAND CRUISER (Jeep style), 4 wheel drive, $2200 or best offer. 652-2230.

1956 BUICK. IMMACULATE CONdition. Rebuilt motor. $600. 385-0067.

1964 CHEVROLET 283, STANdard transmission, new everything, $525, 592-9389, 652-2688.

150 CARS FOR SALE

S&H TOYOTA

NEW

73 CORONA 4-DOOR $3145

BRAND NEW 73 COROLLA $2395

72 TOYOTA CROWN, AM-FM radio P.S., P.B, low mileage	$3595
72 MAZDA 616 Cpe. Radio, mag wheels, vinyl roof	$2595
71 FORD RANCHWAGON	$3595
70 PONTIAC 2-DR. H.T. ONLY	$2395
70 VW Bus	$2995
70 PLYMOUTH station wagon	$2595
69 AUSTIN AMERICA	$1195
69 MAZDA station wagon	$1495
68 TOYOTA CORONA	$1395
67 FORD FAIRLANE 2-DR. H.T., V-8, A.T., radio, new tires	$1695
67 VAUXHALL VIVA S.L.	$795
67 BUICK SKYLARK 4-DR. H.T., all power	$1595
66 PONTIAC PARISIENNE. Very clean	$995
66 COMET, 6, A.T., radio	$995
66 METEOR V-8, radio, reduced to	$695
66 CORTINA A.T. real clean	$895

TRANSPORTATION SPECIALS!!

62 PONTIAC SDN.	$295
63 V.W. 1500	$495
64 FORD FAIRLANE V-8, Std.	$495
67 V.W. STATION WGN.	Offers?
64 DODGE V-8, new motor and trans.	$595
65 MORRIS 1100	$595

SAUNDERS & HITCHMAN
2040 CADBORO BAY ROAD
AT FORT AND FOUL BAY
DEALER LICENCE D3511
592-2471

Speedway VOLKSWAGEN PORSCHE • AUDI

'69 JAGUAR 4.2
4-door sedan. Automatic transmission. A real luxury car at a realistic price.

'69 MUSTANG
V-8 automatic transmission, console, new tires, excellent shape.

'72 DATSUN
2-door Fastback, automatic transmission, console. 4,000 miles. Economy plus!

'71 V.W. 411
The Big V.W. 4-door sedan, radio. Finished in silver, and in top condition.

Speedway Motors
DEALER LICENCE 2188
UNDER THE REVOLVING VOLKSWAGENS
BOTH SIDES OF YATES
385-2415

'63 VOLKS STATION WAGON, licensed, tested. $350. 386-7807.

151 FOREIGN IMPORT AND SPORTS CARS

KARMANN GHIA CONVERTible, 1969, 30,000 miles, immaculate. $2100. 386-3020 evens.

1969 MGB 1800, CALL 592-6041 after 6.

1973 DATSUN 240-Z. EXCELLENT condition. 479-4765.

'66 DATSUN SPORT 1600 388-5314

'69 MGB, SELL OR TRADE FOR truck. 384-9587 5-7 p.m.

'67 MGB WITH HARDTOP, offers. 382-2870, 382-8532.

1972 240Z DATSUN, 12,000 MILES, very clean. Evenings 388-9706.

151 FOREIGN IMPORT AND SPORTS CARS

1972 FIAT 124 SPORTS SPIDER convertible special, mag wheels, radials, AM-FM radio, very good speakers. Excellent condition, 13,000 miles. $3800. 652-1571.

1957 MGA, TONNEAU, WIRE wheels, new top, needs some work. No rust. $370. Hardtop for Austin Healey 3000, 1964 or newer (wind-up windows), $90. 477-5189, 5-7 p.m.

CLASSIC 1951 BENTLEY MKVI Saloon. 4½ litre R.R. motor. G. Allan, 22a 626 Wardlaw, Winnipeg, Manitoba.

MUST SELL, 1972 DATSUN, 240Z, mag wheels. Immaculate condition best offer, will consider trade. 478-4055.

1959 MGA, COMPLETELY REbuilt, very good condition. Hardtop. Tape deck. Tested. 598-2123 or 598-3284.

1957 JAGUAR MARK 7 FOR sale. In good condition, rare collector's item. Offers. Phone between 9 a.m. and 4 p.m. 477-2952.

1960 AUSTIN HEALEY 3000, Cibies, Rollbar. $1300. 388-9476, between 5-9 p.m.

'68 AUSTIN MINI COOPER parts, mechanically excellent. $795. 642-3343.

1971 FIAT 124 SPORTS COUPE, excellent condition, 16,000 miles. $2900. 652-1571.

'72 VOLKSWAGEN SUPER BEEtle, metallic blue, 7,000 miles, extras. 598-1959, 1006 Newport.

ROLL CAGE AND SIDE ASSEMbly, complete frame for Volkswagen. Offers. 388-7041, Bill.

'68 TRIUMPH SPITFIRE MK3, excellent running, body and tires A-1. Must be seen. Dave 478-2750.

154 TRUCKS AND BUSES

EMPRESS Leisureland
2524 Douglas St.
382-7121
After 6
382-5331

Vancouver Island's LARGEST STOCK
GMC LIGHT DUTY TRUCKS

—4-wheel drive Jimmys
—4-wheel drive ¾ ton pickup
—¾-ton pickups fully camper equipped
—1-ton Crew Cab, 1 on duals
—Light duty ½-tons. GMC Sprint "The pickup that drives like a car"

BIG OR SMALL WE'VE GOT THEM ALL!

WE RUN A VERY SIMPLE BUSINESS

(A Division of Empress Pontiac Buick Ltd.)
D.L. 3482

S-A-V-E!!

—BLAZERS
—PICKUPS
—SPORT VANS
—SUBURBANS
—VANS
—CREW CABS

CORNELL
CHEVY TRUCK CENTRE
DEALER LICENCE D3497
3050 DOUGLAS
385-5777

1972 GMC JIMMY, 4-WHEEL drive, V-8 automatic, power brakes, radio, rear seat, excellent condition, 388-6481 days, 385-7970 evenings. No calls past 9:30 p.m.

1965 CHEVY VAN, 6 CYLINDER standard, good shape, consider trade on price of $1,195. Cadboro Bay Service. 477-2102.

1966 MERCURY ½-TON PICKUP, long wide box, 352 engine, standard shift, new brakes. $1295. 477-8530.

TRUCKTOWN 386-1711
Everything in Trucks
On Bay St. below Government St.
2525 Bridge St.

1940 FORD, CHEVY POWered, excellent running condition. ¾ finished. Best offer over $1,000. 592-4641.

1970 DATSUN PICKUP, RADIO, tape, West Coast mirrors, Heavy duty, 30,000 miles, $1400. 485 Carson Rd., Colwood.

1966 IHC 4x4 CREW CAB, 1200 series. Also 1968 Buick Wildcat 4 door hardtop. Power equipped. 745-3591.

'54 VOLKSWAGEN PICKUP, needs new motor and body work, offers. 388-9323 anytime.

'59 LANDROVER, SHORT wheel base, good condition. 478-3410.

1970 XLT FORD TRUCK, camper special. 390 motor, 21,000 miles, excellent condition. 382-4506.

1964 MERCURY 850 DUMP, CONverted from logging, new motor. 477-6568.

'63 GMC ½-TON, 80,000 MILES, must be seen to be appreciated. Offers. 665 Baxter St.

'63 LAND ROVER, LONG WHEEL base, winch, $1195. 743-9304 after 7 p.m.

'67 SUPER VAN, OFFERS, 382-8532, 382-2870.

1965 MORRIS MINI 850 VAN, good condition, $650. 386-7256.

1964 FORD ECONOLINE, 6, standard. Phone after 4. 477-4097.

1972 FORD PICKUP, CANOPY INcluded, best offer. 478-5186.

'73 DODGE MAXI VAN. 478-7101.

1955 GMC ½-TON WINDOW panel, $75. 382-7618.

64 FARGO ¾ TON, OFFERS. 4060 Granville Ave.

'65 CHEV STEP VAN, GOOD running gear, $550. 479-2180.

'62 CHEV ½-TON PICKUP, $300 or reasonable offer. 479-1715.

154 TRUCKS AND BUSES

METRO ALFA ROMEO LTD.

72 Fargo ¾-ton V-8, auto.
72 Ford ¾-ton Van. V-8, auto.
72 Ford F100 Explorer, V-8, P.S., P.B. Radio.
72 Courier P.U. and camper, like new.
72 GMC ¾-ton Suburban, V-8, auto. 4x4, P.S., P.B.
71 Toyota Hilux 4-spd.
71 Ford F250 V-8, auto. P.S., P.B.
69 Ford F100, V-8, auto. Custom.
69 Chev ½-ton V-8, std. Custom canopy.

METRO'S Super Lot in SIDNEY
2360 Beacon Ave.
656-4311
656-2821
Dealer Licence D 3515

NEW 1973 "POWER WAGON"
W 200 4-wheel drive, 8000 GVW — 360 engine, 950x16.5 tires — power brakes — 4-speed trans., aux. fuel tank — Step rear bumper. Front locking hubs. For details call
MARSHALL MURRAY NATIONAL MOTORS (VICTORIA) LTD.
819 Yates St. 384-8174
DEALER LICENCE D 567-73

71 CHEV ¾-ton de luxe Long Horn pickup with custom canopy	$4795
68 I.H. ½-ton P.U., 4-speed	$1695
65 I.H. 1600 2½-ton, 13' dk.	$1795
68 I.H. ½-ton P.U. V-8	$1695

LEN BARKLEY INTERNATIONAL LTD.
Dealer's Licence 3992
517 Herald St. 388-5508

ATTENTION! 1949 FORD 2-TON, rebuilt motor, new paint job inside and out. Aluminum box, wood lined, have loading ramp, can be used as a stock truck or whatever. This truck must be seen to be appreciated. Can be seen at 981 Goldstream Ave., or phone 479-7683.

TWO — FORD ¾-TON PICKUPS Two vans, two wagoneers 4-wheel drives; Jeep pickup 4-wheel drive, CJ6 with winch. Mtr. Dlr. 3550.
VICTORIA JEEP
HILLSIDE at ROCK BAY

BRAND NEW DATSUN ½-TON pickup, fully equipped.
McCALLUM MOTORS LTD.
1101 YATES 386-6168

'64 FORD ECONOLINE, 289, 3 speed, automatic, 4 barrel, custom roof rack, radials, mags, camperized. Best offer. 383-8782.

'68 TOYOTA LAND CRUISER (Jeep style), 4 wheel drive, $2200 or best offer. 652-2230.

1972 VOLKSWAGEN WINDOW Van. Excellent condition, offers. 385-0174.

1949 FORD SHORT WHEEL base, flat deck, 20" duals, 4 speed trans, $225. 479-4765.

158 TIRES

TRAILER TIRES
480-400x8 — 4 ply tubeless
ONLY $12.95 EACH
D and D TIRE TOWN
1620 BLANSHARD
VICTORIA 382-7283
DUNCAN 746-7191

SE OF 4 METZELER 165X13 RAdials, 652-2510.

160 PARTS, ACCESSORIES

COMPETITION WEST SUMMER SUPER SAVERS
Gabriel Hi-jacker air shocks complete with custom hose kit, 1-5 sets, $54.95; 5-10 $49.95; 10-20 $44.95; and 20 sets or more at a spectacular $39.95. Jobbers and service stations stock up on this unbelievable price. All Holley Carbs 25 per cent of U.S. list. Casler Headers by Hooker — Most cars in stock; $89.95 complete. Firestone Grand Nationals $77.87 ea. Exchange. And are you ready for something even trickier than the Cantilever? It'll be here this week. Also many other great discounts on Mr. G. Juice Boxes, Fireball Cams, G60-14 RWL Belted tires, etc.
We know where it's at.
382-2234 6-10 Weekdays 12-6 Sat.
819-A Broughton St.

MANX PERFORMANCE CENTER FOR VOLKSWAGENS
383-4021 3477 Quadra St.

PARTS SALE

Tailpipe	$1.90 ea.
Carb Kits	$5.95 ea.
Exhaust valves	$4.20 ea.
Valve cover gaskets	.55 ea.
Clutch discs	$6.85 up
Tune up kits	$5.20 up

FOUR GOLDEN MILER RADIAL TIRES $110

THREE 700X14 TIRES, ONE RIM, one 640x15, with rim. VW motor parts. 1213 Walnut.

1959 VOLKSWAGEN MOTOR complete, no starter, also trans axle complete. $200. 642-5467.

WANTED: GOOD DODGE OR Plymouth. flathead 6. Paul, 383-4558.

'58 AUSTIN CAMBRIDGE, INTErior burned, good engine, Esquimalt. Free. 382-9333.

TWO E.T. CHEV MAGS ON G70 polyester belted tires. Offers 383-6494.

CENTRE SEAT FOR 1969 VOLKSwagen bus. Beige and white, excellent condition. 478-2613.

1300 VOLKSWAGEN MOTOR, good condition. $200 or nearest offer. 382-2326.

WANTED, 1 LEFT FRONT fender, 1 park and headlight assembly for 1965-69 MGB. 477-2704.

'64 DODGE, SLANT 6, PARTS OR whole, large car top carrier, no Sunday calls, 652-1920.

WANTED: 15" SPINNERS OR Ford 15" Chrome reverse. 477-6451.

CAM, ROD AND MAIN BEARings. Cords Piston Rings. 383-0011.

AUSTIN 1100 ENGINE AND NEW parts for sale. 388-9326. after 5.

CHRYSLER 410 GEARS, offers. 383-8286.

'57 265 V8 ENGINE, $60 OR BEST offer. 386-7082 after 6 p.m.

METROPOLITAN BODY FOR $100 or best offer. 386-7082 after 6 p.m.

160 PARTS, ACCESSORIES

OUR NEW LOCATION
2150 Blanshard Street
Your Car's "Heart" is the BATTERY
For a Strong, Sure Start Every Time GET an "ACME"
LOWEST PRICES IN TOWN
Delivered and Installed
FRANCIS BATTERY and TIRES LTD.

WRECKING '67 PONTIAC wagon, 283, power glide, power steering, power rear window. Also cast iron power glide, $20. 283 parts, cheap. Austin engine 6 and 4 speed transmission $20. 478-4877.

RADIATOR REPAIRS, FAST TOP quality repairs at Maurice's Auto Body, 427 Beta St., phone 384-3121. Located behind the Burnside Pay and Save Gas Station.

MARK TEN C.D. IGNITION SYStem eliminates 3 out of 4 tune-ups, with dramatic increase in performance. Trans-World Enterprises, 1817 Douglas St. 385-1941.

64 CHEV PARTS—ALL. CARTER 4 barrel, positraction, mystery shifter, special lamps, heavy duty clutch, 382-2004.

4 KEYSTONE CHROME RIMS, $100. 4 American mags, on F70-14, $200. Also 2 BFG radials, $60. Fits Ford or Plymouth. 382-6894.

162 AUTO REPAIRS, SERVICE AND TOWING

TRANSWILL AUTOMATIC TRANSmission specialists, 384-2851. Rebuilt auto transmission from $69.95. Tune-up from $11.95.

VOLKSWAGEN SPECIALIST Complete repair. 1950 Oak Bay Ave.

SCRAP CARS HAULED, IMMEDIate service. 478-6212.

SCRAP CAR REMOVAL. 386-7316. Reasonable rates.

166 CARS AND TRUCKS WANTED

NEED CASH?
Highest Prices Paid FOR YOUR CAR OR TRUCK
Paid for or Not
DRIVE IN TODAY
2978 Douglas St.
OR CALL
382-9111
GARDEN CITY AUTO
OPEN 9-10

WANTED
$ $ $ for cash $ $ $
TOP DOLLARS FOR "SPORTS CARS"
FOREIGN CARS—COMPACTS
"TRUCKS"
LOW MILEAGE DOMESTIC CARS
FULL CASH OR CASH FOR EQUITY
DE PAPE MOTORS
384-8035
OR DRIVE TO 847 YATES ST.

WANTED
LATE MODEL IMPORT AND DOMESTIC CARS. TOP PRICES FOR YOUR CLEAN USED UNITS. TRADE UP OR DOWN.
DOUGLAS VOLKSWAGEN PORSCHE-AUDI
388-5466

Top prices paid for your car or truck, paid for or not.
SPEEDWAY VOLKSWAGEN PORSCHE — AUDI.
Both sides of Yates
385-2415

McCALLUM MOTORS WILL PAY top dollar for any make or model car or light duty truck — call today. It pays to look at Yates and Cook.
McCALLUM MOTORS LTD.
386-6168
ALSO
McCALLUM MOTORS COLWOOD CAR LOT
478-5622

—C—A—S—H
FOR YOUR CAR
AT SUBURBAN
PHONE GERRY
386-6131

Good, Clean CARS AND TRUCKS WANTED
Cash in 5 Minutes
— PLIMLEY —
1010 Yates St.

WE NEED CARS —DESPARATELY—
WILL PAY CASH OR WILL CONSIGN
HIGHEST PRICES PAID
NATIONAL MOTORS
819 Yates
Victoria's most trusted name for 69 years!

HAVE CASH FOR LOW MILEage '68 or '69 Model car with automatic transmission, no dealers. 388-9249.

CARS AND TRUCKS
Top dollar at Gem Motor Sales
480 Esquimalt 385-4311

CASH FOR OLDER CARS. HALdin Motors, 1500 Blanshard. 384-6713, anytime.

CASH OR CONSIGN
ART'S CAR SALES

CASH FOR YOUR OLD VOLKSwagen, running or not. 658-5501.

$700 CASH FOR GOOD USED Volkswagen beetle. 592-6775.

168 CAMPERS, TRAILERS AND MOTOR HOMES

HORWOOD MAZDA

CENTURION 19' MINI LINER
On duals, V-8, AT., P.S., P.B., Radio, luggage rack and ladder, deluxe bucket seats, 4½ cu. ft. fridge, 4 burner stove with oven and power range hood. Forced air furnace, toilet, shower and demand water system. Completely self contained. Accommodates 6.
SEE IT TODAY AT
HORWOOD MAZDA
JOHNSON AT BLANSHARD
385-1457

12x54 2-BEDROOM, WALL-TO-wall, new condition throughout, adult court, $8500. 388-6524.

24' SELF-CONTAINED TRAILER, tandem wheels, twin beds. 477-2432.

TENT FITS WOODS OR EATONS, 3-bed trailer or alter to your trailer. $75. 478-6462.

168 CAMPERS, TRAILERS AND MOTOR HOMES

EMPRESS Leisureland
2524 Douglas St.
382-7121
After 6
382-5331

SECURITY 20' Mini Motorhome
Unquestionably one of the finest values in the recreation vehicle field today!
Overall length 21' 10"
Overall width 8'
Standard equipment includes 40-amp 12-volt connector c/w battery charger, moulded fibreglass shower room, vanity, sink, fresh water toilet and holding tank. Demand water system, double stainless steel sink, hot water heater, 3 - burner range with oven, 16,000 BTU heater. Sleeps 6. 3 - way fridge. Wide open, livable floor plan.
All on GMC 1-ton chassis with power steering, power brakes, automatic transmission and rear dual wheels.
ONLY $10,850

WE RUN A VERY SIMPLE BUSINESS
(A Division of Empress Pontiac Buick Ltd.)
D.L. 3482

MORE FOR LESS
TAURUS 16'
(The Bold One)
By Terry
Sleeps family of 6. Stove, oven, fridge, furnace, Monomatic toilet. CSA Certified and only
$2995
Other TAURUS models in 19', 19½', 21' and 22' sizes at amazingly low prices and all are fully self-contained.

JUNE
is the month for brides and also the month to select that new RV for your summer vacation. We have a great selection of TERRYS, SCAMPERS, BOLERS, SPORTSCRAFT AND STAR CRAFT plus many good used units. Take the time to browse through them on Vancouver Island's largest R.V. complex.
PURVIS FLACK Trailer Sales Ltd.
1080 Goldstream
478-8377
Where every sale is backed up by service.
SALES Dept. open Mon. thru Fri. 9 a.m.-9 p.m., 9 a.m.-6 p.m. Sat. Noon-6 p.m. SUNDAYS.
PARTS AND SERVICE open 8 a.m.-5.30 p.m. Mon. thru Sat.
JUST ARRIVED, another SCAMPER 1900 Mini-lodge. COMING SOON, the TIOGA 18½' Motor Home. Another fine product from FLEETWOOD

CORNELL
For
WINNEBAGO No. 1 Recreation Vehicles
SALES — SERVICE — PARTS

CORNELL
CHEV. — OLDS.
3050 DOUGLAS
385-5777

THE CHINOOK "18 PLUS"
Now Here!
TRULY LUXURIOUS!
THE MOTOR HOME DESIGNED WITH BOTH MEN AND WOMEN IN MIND
BODY, ALL-FIBREGLASS CONSTRUCTION
Come in and Look it over
EXCLUSIVELY AT NATIONAL MOTORS (VICTORIA) LTD.
819 YATES
384-8174
DEALER LICENCE 567-73

20' 1961 TANDEM AXLE, GLENdale trailer, excellent condition. Offers considered. Phone 652-2039.

FOR SALE: 17' TRAILER, sleeps 6, propane fridge and stove, electric brakes, $1450. 598-5537.

TENT TRAILER FOR RENT, $25 a week. 385-3225.

168 CAMPERS, TRAILERS AND MOTOR HOMES

NEW LOCATION
ENSIGN
Dodge TRUCKS
AND RECREATION VEHICLE CENTRE
QUADRA at CALEDONIA

NEAR NEW MOTOR HOMES AT Sale Prices

1973 Escapade
20' Motor Home
SLEEPS SIX
3-WAY FRIDGE
3-BURNER STOVE WITH OVEN
SHOWER — TOILET
FURNACE
WALL-TO-WALL CARPET
Built On Dodge M300 on Duals
WITH AUTOMATIC, POWER STEERING, POWER BRAKES, CUSTOM RADIO.
This Low Mileage Unit ONLY
$11,555
SALE PRICE

1973 TRIPLE E
18' Mic Mac
SLEEPS 6
STOVE WITH OVEN
3-WAY FRIDGE
SHOWER — TOILET
FURNACE — WALL TO WALL CARPET — DUAL PROPANE TANKS — POLY-URETHANE UNDERCOAT
Built on Dodge MB300 On Duals
360, V-8, AUTOMATIC, POWER STEERING, POWER BRAKES, CUSTOM RADIO, ROOF RACK, HITCH RETAINER.
This Low-Mileage Unit ONLY
$11,992
SALE PRICE

LOW COST FINANCE UP TO 84 MONTHS

ENSIGN Chrysler Plymouth Ltd.
DEALER LIC. D3013
TRUCK DIVISION
QUADRA at CALEDONIA
386-2411

OKANAGAN CAMPERS
SALES—RENTALS
Peter Pollen FORD
1060 YATES
384-1144

FENNELL'S TRAILER SUPPLIES
Parts — Propane — Repairs
Profiled Aluminum
We are pleased to announce that we are now dealers for FLEETCRAFT Trailers and Campers.
GALAXIE CAMPERS
SPORTSMAN CANOPIES
Summer Schedule
Open 7 days a week
6459 Pat Bay Hwy. 652-2511

PRICED RIGHT!
A TERRIFIC SELECTION OF CAMPERS, TRAILERS, MOTORHOMES, ALL PRICED TO SELL TODAY!
SPEEDWAY MOTORS
971 Yates St.
385-2415
DEALER LICENCE D2188

SMALL TRAVEL TRAILER, sink, stove, icebox, sleeps 4, $600. 479-5109.

DE LUXE EMPEROR MOtorhome here now. Used trailers, Jackson's, 974 Goldstream. D1389.

FOR RENT, HARDTOP, WINDup tent trailer. 478-1024.

FOR RENT 15' TRAILER, WILL transport. 592-0817.

TWO 8' ALUMINUM CANOPIES, $245 and $315. 478-7101, after 5.

AL'S BOX TRAILERS, 383-8233, 214 Dundas, D3809.

168 CAMPERS, TRAILERS AND MOTOR HOMES

Coastline's
JUNE MONEY SAVERS
"NEW"

1— 1972 Nomad 26' dbl. bed, 7 cu. ft. 3-way refer, forced air	$4995
1— 1973 SKYLARK 19½' fully s-c; one-piece roof, 8 ply tires	$4095
1— 1973 SKYLARK 22' s-c with all the luxuries, hard to beat at	$4695
1— 1973 PROWLER 18' s-c built to last, new inside and out — our price	SOLD

"USED"

1— 16 ft. TRAVELAIRE loaded, fridge, furnace, toilet, 12v, sleeps 5	$1795
1— 22 ft. SHASTA s-c like new	$3995
1— 1972 KUSTOM KOACH 21½' with all of the fantastic KK features	$4495
1— 15' GOLDEN FALCON, real clean	$1295
1— 14' TERRY with furnace	$995
1— 17' HOLIDAY, toilet, shower	$2595

COASTLINE Trailer Centre
1915 Quadra
388-6021
NOW OPEN
10 A.M. TILL 9 P.M. WEEKDAYS
SUNDAYS 1 P.M.-5 P.M.
"TRY US YOU'LL LIKE US"
Motor Dealer Licence No. D-3579

S. J. PEDEN LTD.

LOOKING FOR A MOTORHOME?
The popular Vanguard 20 ft. Mini-Motorhome is now in stock. Compare VANGUARD quality, decore and price.
You won't be disappointed.

Vanguard Camper Special Continues
Recently the price of Vanguard campers and trailers increased but due to special volume purchase before the price increase we are able to pass on terrific savings.

DON'T DELAY—Drop in and inspect our quality line of Vanguard products, AND SAVE.

VANGUARD
—CAMPERS
—TRAILERS
—5th WHEEL
—MINI MOTORHOME
—TRUCK CANOPIES
SECURITY PUP AND OKANAGAN IMPORT TRUCK CAMPERS.

Camper Rentals

BUILDING
A camper or trailer—Plans, parts, appliances, accessories and all materials in stock at reasonable prices.

NOW OPEN 'TIL 9 P.M. THURS. AND FRI. NIGHTS
S. J. PEDEN LTD.
D.L. 1054
2855 Quesnel St.
386-3464

impala CAMPING WORLD SIDNEY
Presents
"TENT TRAILERS"
Apache, Lionel, Otto, Steury, Venture
"FIFTH WHEELS"
Olympus, Splitliner, Carefree
"MOTORHOMES"
Champion, Cabana, Olympus (Test drive? Yes)
JUST ARRIVED
27' SKIPPY, 5th wheel, dual holding tanks, gourmet oven, radius windows, air conditioning, hitch and wiring and much more—all for
$8,450
NOW OPEN IN SIDNEY
Good Selection
Low Prices
Tent Trailer Rentals
Pat Bay Hwy. 656-5504
7 Days a Week

DOGWOOD TRAILER SALES
PARTS — PROPANE RENTALS
RANDELL TRAILERS AND CAMPERS, 478-6841
Highway 1 and Millstream Rd.

TRAILER AWNINGS
Sizes to fit all trailers
$29.95 to $199.00
JEUNE BROS. OF VICTORIA
570 JOHNSON ST. 385-7751

WANTED TO RENT, 18 TO 20-foot fully self-contained trailer for use by mature couple planning vacation in the Gulf Islands from July 27 through August 17. Victoria Press, Box 487.

McCALLUM MOTORS LTD. Buccaneer campers for Datsun, Toyota, and Mazda trucks. Priced from only $1,195. It pays to look at Yates and Cook. McCALLUM MOTORS LTD., 296-6168.

GERMAN TABBERT 21 FT. travel trailer, can be pulled by Volvo, Toyota, etc. Deluxe facilities, sleeps 6-8, 2 rooms, side tent, $4900. 748-1938 Duncan.

1968 SECURITY CAMPER, 8', sleeps 6, 4-burner stove with oven, pressure water system, 110- and 12-volt system, $1000. 384-1687 after 4:30.

NEW FIBREGLASS CANOPY, fits Datsun, Mazda, Toyota and Courier, $175 or best offer. 385-5277.

FOR RENT, 14 FT. TRAVEL trailer, fully insured, self-contained. Tent trailer for rent or sale. 477-2544; after 5, 382-7006.

CORDALANE CAMPERS
Profiled Aluminum
PARTS AND ACCESSORIES
439-A Burnside. 384-6333

15' GLENDETTE TRAILER, ICE box, stove, sleeps eight, mint condition. Atwood surge brakes, jacks, hose, spare tire. 477-2753.

FOR SALE: CAMPER WITH fridge, stove, and toilet. May be seen at 9755 West Saanich Rd. Interested parties only.

1968 17' ROLITE RETRACTAwall for $1650. Sleeps 5, stove and oven, 3-way fridge, furnace, equalizer hitch. 477-8300.

FOURTEEN-FOOT TRAVEL trailer for rent for the month of August. $35.00 a week. 386-0692.

HARDTOP TENT TRAILER, 3-way Kaplin, sleeps 6, $500 or trade good action piano. 384-6550.

15' TRAILER, PROPANE STOVE and fridge, sleeps 4. $650. 757 Newbury.

1973 VW SAFARI CAMPER, sleeps 4, full head room, propane stove and icebox. 656-4209.

FOR RENT 14' TRAILER sleeps 5, insured, $45 week, after 5 p.m. 478-5097.

1970 VANGUARD 17'6" TRAILER, fully equipped in new condition, 4,000 miles. 112-743-5004.

1972 BOLER FOR RENT, $50 weekly; monthly. Fully equipped and insured. 656-2589, 6 p.m.-7:30.

HOME MADE CAMPER, INSUlated, propane, sleeps 4, 239 Superior.

HARDTOP TENT TRAILER IN mint condition, built-in cooler, complete. $650. 479-6179.

168 CAMPERS, TRAILERS AND MOTOR HOMES

LAYTON
SEAGULL
WEEK-N-DER
CAVEMAN
GEMTOPS

'70 TRIPLE "E" MOTOR HOME "CHEV."
Power steering, power brakes, automatic, air conditioning on truck and unit, large fridge, duct heating, shower and toilet, 4-burner stove and oven, awning with tent, dishes, fire extinguisher.
READY TO GO
Was $12,950 NOW $10,950
MUST GO TO CLOSE ESTATE
PARTS—SERVICE—REPAIRS —RENTALS—
Dominion Motors
Motor Dealers License No. D-2946
Victoria, B.C. 1703 Blanshard
Across from the Hudson's Bay Parking Lot 385-5012

HI - LO + SOMETHING DIFferent in Travel ease. Easy tow—low gas cost. Down to go — up to park. 20' tandem, sleeps 6, self contained, hot-cold water, w-w, roomy, bright. See it. Phone 384-4582.

'72 HARDTOP L120 LIONEL camper trailer. Electric brakes, 8' by 6' scalloped canopy, boat racks, outboard motor mount, furnace propane stove and fridge. $2325. 658-5916.

1958 SCHOOL BUS, 36-40 PASSENger, would convert to beautiful home or camper unit. In excellent condition. Must sell $1300. 748-1616, Duncan.

MUST SELL. FIRST $800 TAKES. 1954 Fargo van, unfinished. Fridge, stove, bed, rebuilt motor and much more. May be seen at 2079 Otter Point Rd., Sooke, between 8 a.m. and 6 p.m.

1958 TOASTMASTER FORD ½-ton van, ideal for camping or travelling, newly rebuilt engine, new clutch, excellent running condition, contains stove, small wardrobe and bed, radio, $900. 383-5083.

10 FOOT CAMPER, FITS THREE-quarter ton truck. Sleeps five adults, icebox, stove, sink, lots of cupboards, asking only $1200, open to offers. 382-2794.

TRAILER, HI-LO, 13', EXcellent condition, stove, propane frig., $1,095. 477-6911, local 727 or 477-5549.

DODGE SPORTSMAN CAMPER, '69, top condition, fully equipped, less than ½ original cost of $8500. What offers. 656-2343.

TRUELINE TENT TRAILER IN good condition, sleeps 4. $300. 383-1886.

FOR RENT, 17' TRAVELAIRE, equalizer hitch, electric brakes. 477-5167.

9½ FT. CUSTOM BUILT DELUXE camper. Toilet, fridge, furnace, etc. $2600. 478-2483.

ENCLOSED TRAILER, AS NEW, sleeps 2 adults. $295. firm. 592-3836.

1972 VW, WESTFALIA, CAMPER. 479-3748 or 479-6386.

TRAILER FOR SALE, SLEEPS six, $200. 478-3819.

8½' CAB OVER CAMPER WITH jacks, stove, oven. 384-4237.

169 MOBILE HOMES AND PARKS

BOB'S TRAILER SALES

HERE AGAIN 16 ft. Holidaires	$3075
28 and 20 ft. HOLIDAIRE	
As new 21 ft. LANDLINER	$3995
Real clean 71 PROWLER 24 ft.	$3995

Good used 15 ft. LO LINER
MARLETTE and GLENDALE HOMES
386-3623 478-4979
R. W. DAWSON LTD.
3657 Harriet — D-1478
Victoria, B.C.

Happy Valley HOMES LIMITED
Dealers Licence No. D-1837
—CUSTOM ORDER A HOME EXACTLY THE WAY YOU WANT IT.
—RETIREMENT PARK SPECIALISTS.
YES—WE HAVE LOCAL PARK SPACES
2681 Sooke Road
478-8303

TRIANGLE HOMES LTD.
An established business with 17 years experience in Mobile Home Sales.
LEADER, PYRAMID, MARINER
All our homes are Canadian built and have total certification.
2435 Trans-Canada Hwy.
478-1774

GOLDSTREAM MOBILE HOMES LTD.
PARAMOUNT PREMIER MONARCH AND STATESMAN
Modern park space available with all purchases
2885 Trans-Canada 478-1751
2746 Douglas at Market 386-6311
Dealer Licence No. D-2328

10 BY 46 CUSTOM DELUXE MObile Home; 2 bedrooms, air conditioning, large living room, lovely kitchen, gun oil furnace, storm windows and screens, double insulation, beautiful 4 piece full bath. Plenty of closets and drawers, new carpets. Excellent condition, like new. Sacrificing $3,850. Call collect Vancouver, 327-2504 anytime.

12X60 "SAFEWAY" 2-BEDROOM, mobile home, unfurnished, exceptional condition throughout. Situated on a choice lot in "TRI-WAY MOBILE HOME PARK". For information to view phone TOTE-EM TRAILER SALES. 478-1041 or 384-8791.

CRAIGFLOWER
Off Admirals Rd. 3 BR DBL wide Northwest Mobile home, fridge, stove, and W and D all for $15,900. Call: HELEN OLDFIELD 383-3179 or CHRIS GREIG 388-6231. Island Pacific Realty.

REDUCED
24x40 Mobile Home — 3 yrs. old — 3 bedrooms. Pleasant and easy living, located at Pedder Bay. Now asking only $14,900, unfurnished. Tom Breiter or Lee Forbes at Quadra Realty Ltd., 385-1431.

AVAILABLE IMMEDIATELY. CSA approved. 10x50, 2 bedrooms, appliances, brand new gun furnace, $4700 cash, offers considered. Call collect, 753-6154 (Nanaimo).

WEST BAY STATES MOBILE Home Park, South of Parksville. Large view spaces for rent. Cablevision. Close to Marina. Write Box 441 Nanaimo, or call 468-7333 or 248-6191.

60X12', 2-BEDROOM, FURnished. Wall to wall carpet, coloured appliances. Like new. CSA approved, with guarantee, $6000. 112-438-2530.

12 X 60 3-BEDROOM MOBILE home, close to schools and downtown. Set up on lot in trailer park. 11'6"x8'6" addition. With or without furniture. 642-5185.

1971 12X52 MOBILE HOME. FURnished with sundeck and storage shed. Cedar skirted. Excellent condition. $8,150. 478-2425.

MOBILE HOME 50X12', 2-BEDroom, fully furnished, guarantee, like new, with CSA approved, $5000. 254-0728.

FREE LIVING NEAR NANAIMO to couple with mobile home. Responsibility caretake private retreat 658-8880.

MOBILE HOMES WITH PARK spaces available near by. Easily financed. Jackson's 974 Goldstream (1A).

SPANISH DECOR, 3-BEDROOM, 12x60, Canadian built, excellent condition, open to reasonable offers, 478-4865. 266 Atkins Rd.

SHILLINGTON'S MOBILE HOME SALES
1261 Goldstream 478-1509

16' TERRY TRAILER. STOVE, oven, furnace, ice box. Sleeps 5. Electric brakes. $1250. 388-4784.

169 MOBILE HOMES AND PARKS

WAGON TRAIN
VICTORIA'S LARGEST DEALER

2515 Government St.	386-3291
731 Goldstream Ave.	478-7333
974 Goldstream Ave.	478-5812
1261 Goldstream Ave.	478-1509
Duncan, B.C.	746-7511

OPEN 9 A.M. TO 9 P.M.
More than 30 homes to choose from. Spaces available at Florence Lake, Spectacle Lake and Mill Bay.
WAGON TRAIN HOMES LTD.

REX, 10X40, PARTLY FURnished sundeck, extra room, on bus line. 388-6194.

12 X 56 PARKWOOD, 2 BEDrooms, utility room, furnished. Must be moved. 478-8196.

8X30 FT. ON SITE, ADULT park. 479-4405.

178 SUMMER RESORTS

SUMMER VACATION ON BEACH at Cowichan Lake, cottage fully furnished, sleeps 5. Boat included. 385-7337.

SHAWNIGAN LAKEFRONT COTtage $50 per week. 477-6722.

181 TOURIST ACCOMMODATION

OAK BAY NEAR BEACH, SHOPS, golf course, bus at door, comfortable units. Daily rates. 598-4711.

185 CONVALESCENT AND REST HOMES

LOVELY REST HOME IN FAIRfield, government licenced, 2 semi-private rooms main floor, for lady who needs help, tray service, laundry, hairdresser. Very good meals, reasonable rates. 384-1750.

AMBER GLOW REST HOME
Bright, clean single, double rooms, Ladies, men or couples. Good home cooking. 1425 Richardson, below Government House. 385-4561.

PRIVATE OR SEMI-PRIVATE — for elderly active lady or gentleman. Win Bran Rest Home. Where guests are part of the family. Reasonable prices. 383-7422.

DELUXE HOME FOR YOUR special loved ones, superb care, single or double. 3580 Cedar Hill Rd. 385-2398.

CHARMING ACCOMMODATION Ladies. No stairs. Nutritious meals. Kindly attention. 384-0693.

ELDERLY PEOPLE, PRIVATE room and bath. Ground floor. Trays. 479-8041.

VACANCY FOR LADY, TRAY service, buzzer system, reasonable. 382-7406.

LOVING CARE FOR MOTHER or father. Call Mrs. Mack, 383-9315. Fairfield Rest Home.

190 ROOM AND BOARD

KIWANIS VILLA
Board and room for elderly citizens. Comfortable surroundings. Relaxed and homey atmosphere. Phone 383-3460 between 9 and 12 noon; and 1 and 3 p.m.

GRANT PLACE — RETIREMENT LODGE
998 Humboldt 384-8631
Where good food and care is of the utmost importance. 24 hr. staff.

ROOM AND BOARD FOR ELderly lady or gentleman. New 3-bedroom home. No children. All found. 388-5314.

CRAIGMYLE. EXCELLENT food and accommodation. TV lounge, friendly atmosphere. 386-6903.

ROOM AND BOARD TO RESPONsible person. Sea view room and private entrance. Near bus. 382-1209.

ROOM AND BOARD FOR TWO in Dutch Christian home, near Simpsons-Sears. 592-1972.

BOARD AND ROOM CLOSE TO sea and town. $110. 382-0670.

ROOM AND BOARD, GIRLS only. 385-4367 after 5 p.m.

SINGLE ROOM, GOOD BOARD Fairfield 388-7747.

GOOD FOOD; LARGE ROOM, with sea view. Single. 598-1241.

LARGE ROOM, SHARING OR single, close to bus, 382-3368.

ROOM AND BOARD FOR WORKing men. Close in. 388-4550.

191 ROOM AND BOARD WANTED

WANTED ROOM AND BOARD for elderly lady with English widow in apartment on Douglas Street near park. Victoria Press Box 536.

ELDERLY LADY WISHES TO contact a quiet home in Oak Bay to be paying guest. Victoria Press, Box 517.

193 ROOMS TO RENT

WANTED IN EXCHANGE FOR single self-contained room and cooking facilities, someone to answer telephone 3 evenings a week from 9:30 p.m. till 8 a.m. and one evening a week between 5 p.m. and 7 p.m. Every other weekend free. Mature woman preferred. Phone between 9 a.m. and 5 p.m. 383-3031.

TOURIST ROOMS
Single $4 and up daily
Also weekly prices
In Beautiful historic Rocabella
777 Blanshard 385-9030
Sorry, no reservations

RESIDENTIAL HOTEL DOWNtown, $15 week; $40 month up. Laundry, parking, kitchen facilities. 921 Pandora.

LOW PRICED DOWNTOWN housekeeping rooms. Oxford Hotel, 777 Fort Street, 384-5751.

CLEAN SLEEPING ROOM, working man only, $12 weekly. 383-7919.

SLEEPING ROOM FOR RENT, Esquimalt, 382-5275. Male only.

194 ROOMS WANTED

TEACHER NEEDS QUIET ROOM (no meals), near UVic, July 2-13. 299-7302 evenings. 8206 Braeside Dr., Burnaby 2.

197 HOUSEKEEPING ROOMS TO RENT

BRIGHT FULLY FURNISHED, all utilities and linen supplied, close in, Central Park area, cablevision, working or student lady. 385-2354.

FAIRFIELD, BY PARK, BUS, stores, clean room own kitchenette and fridge. June 15, quiet lady only. 385-5392, 383-5903.

CLEAN, FURNISHED HOUSEkeeping room, 2311 Dowler Pl. 383-6675. Working person or pensioner.

AVAILABLE IMMEDIATELY IN James Bay, furnished room, $65 per month, 383-3042.

CLEAN ATTRACTIVE ROOM, short walk to town, linen supplied $50. 1010 Linden.

JUBILEE AREA, PRIVATE ENtrance. Fridge, stove, cablevision. $60. 592-1073.

FAIRFIELD, LARGE HOUSEkeeping room, $15 week, 163 Wellington Street, evenings.

CLEAN, BRIGHT FURNISHED room, frig, bus, shop, park, sea, 383-9794.

LARGE FURNISHED HOUSEkeeping room, close in for quiet pensioner, gentleman, $50. 382-4946.

FURNISHED ROOM FOR GENtleman. $50, utilities included. 127 Menzies. 478-3649.

LARGE BRIGHT HOUSEKEEPing room, pensioner preferred. 382-7634.

CLEAN ROOM EVERYTHING supplied, gentleman, $60. 2310 Wark St.

NEAR FORT — COOK, FRIDGE, stove, sink. Free parking, cablevision. 384-5920.

FURNISHED ROOM. ALL UTILIties supplied. 10 minute walk to town. 388-9211.

HOUSEKEEPING ROOM, ALL found, Jubilee area. $55 monthly, lady only. 2506 Victor St. 385-1881.

QUIET, SMALL ROOM, SHARE kitchen with one other. $40. Fort near Linden. 383-6926.

$68, LIGHT HOUSEKEEPING, close in, bus, gent over 23. 383-7447.

FULLY FURNISHED ROOM — Linen, etc. supplied, 1515 Vining St., or 383-0278, 384-9440.

RITZ HOTEL
710 Fort St. 383-1021

LIGHT HOUSEKEEPING, FAIRfield. Fridge, hot plate. 384-2949.

3-ROOM UNIT, UTILITIES, garage, working person. 388-4858.

$60 FURNISHED, CLOSE TO Victoria General. 382-7536.

NICE ROOM, YATES-FERNWOOD area, phone after 5 p.m. 385-2624.

197 HOUSEKEEPING ROOMS TO RENT

FURNISHED ROOM TO RENT preferably retired or working man, near bus, stores, hospital. Apply 607 Cook Street or 382-2662.

AVAILABLE IMMEDIATELY. Oak Bay. Bright airy room, suitable for student. $65. 598-4971, evenings.

WANTED WORKING GIRL, 25 TO 30 to share 2 bedroom apartment with same. $90. Pool, etc. 384-0817 after 6 p.m.

TWO HOUSEKEEPING ROOMS: walking distance to town, one furnished, $55, one unfurnished, $40. Ladies only. 479-1102.

CLOSE TO TOWN, BRIGHT BEDroom, utilities included, $55. Available now. 2319 Wark Street, 382-5521.

200 APARTMENTS TO RENT UNFURNISHED

Montreal Trust
1065 FORT 386-2111

THE WESTBAY
531 Westbay
NEW
LUXURY WATERFRONT APARTMENTS
Quiet waterfront location. Large spacious apartments with sweeping views of the harbour area, swimming pool, sauna, ample parking, sorry no children or pets.
BACH. $125
1 BR. from $140
2 BR. from $180
3 BR. from $315

ROYAL ARCADIA
866 Craigflower
New
Opening Soon
This new building conveniently situated for transportation and shopping features an indoor swimming pool and sauna to complement its spacious and well appointed apartments.
1 BR from $145.00
2 BR from $185.00
3 BR from $225.00

ELLERY HOUSE
831 Ellery Street
New 2 BR family units featuring separate entrances, storage room in each unit, wall-to-wall carpeting, drapes, etc.
from $159.00

LORD MICHIGAN
235 Michigan Street
New building with large modern suites in a quiet convenient location. 2-door fridges, sauna and therapeutic pool, shag carpeting, etc. Sorry, no children or pets.
1 BR. $143
2 BR. $174
Resident Manager 385-2520

FORT ELFORD
1410 Elford St.
Quiet modern block conveniently located for transportation and shopping. No extras, light, power, cablevision and parking all included in rents.
Bach $110.00
1 BR $145.00
Resident Manager 385-8228

BRIERWOOD MANOR
465 Niagara Street
Modern new building with spacious suites, shag carpeting, 2-door fridges and many other features. Sorry, no children or pets.
1 BR $130.00
Resident Manager 388-9812

HARRISON HOUSE
1417 Harrison Street
Ideal central location close to all transportation and shopping on quiet street between Pandora and Yates. Sorry, no children or pets.
1 BR $133.00
Resident Manager 383-5733

LEELA HEIGHTS
1527 FORT STREET
Located at a popular Oak Bay Junction for good transportation and shopping. Excellent rental value — a child under 2 welcome.
1 BR $125.00
Resident Manager 384-7981

CHARTER HOUSE
435 Michigan
384-8923

REGENT TOWERS
415 Michigan
383-6216

All rental Enquiries WELCOME
386-3534

North West Trust COMPANY

NEW
Continental House
464 LAMPSON
OFF ESQUIMALT RD.
2 BLOCKS TO THE SEA
QUIET STREET. BUS AT DOOR
CONGENIAL ATMOSPHERE
EXTRA LARGE BALCONIES
SPACIOUS SUITES
WALL-TO-WALL CARPETS
THERAPY POOL
COVERED PARKING
CONTROLLED ENTRANCE
ELEVATOR SERVICE
CABLEVISION
SUPERIOR SOUNDPROOFING
1 BEDROOM FROM $145
2 BEDROOM FROM $175
NO PETS, PLEASE
383-4911

THE PRINCESS PATRICIA
701-703 Esquimalt Rd.
View the Blue Pacific and Inner Harbor
From Our Spacious Suites
—Cablevision
—Lounge
—Sauna
—Controlled Entrances
—Sound Proofing
—Recreation Room
—Child 2 and under welcome
Inquiries 9 a.m. to 8 p.m.
Phone 382-2223
Amon Investments

WILTSHIRE APTS.
1323 HARRISON ST.
Very spacious, second floor, 2 bdrm. apt. Separate D.R., lovely hardwood floors, range and fridge. Has fireplace. Adults. Vacant. $150.
BROWN BROS. ON BLANSHARD
385-8771 (anytime)

RIDGE APTS. 2120 RIDGE ROAD. Very attractive 1-bedroom suite with carpets, drapes, cablevision, etc. $126. Babies welcome. To view call Mr. Krieger, 385-6501.

LARGE BRIGHT BACHELOR suite, walking distance to town, newly decorated, suit lady. $105. 382-1051.

JUBILEE, REDECORATED, ONE bedroom, $115. Available immediately. Ideal for nurse or working girl. 592-6767.

WALK TO BEACON HILL PARK and shopping, 1 bedroom, $135, mature adults, references, 384-2660.

RESPONSIBLE WORKING GIRL, early 20's to share 2-bedroom with same. Rent, $68. 383-5803.

BACHELOR SUITE, OAK Bay and Rockland, suit lady, stove, fridge, fireplace, $92. 382-1051.

200 APARTMENTS TO RENT UNFURNISHED

NOW RENTING
HOLLYVIEW ARMS
1180 VIEW ST.
FEATURING
Cablevision
Wall-to-wall carpets
Controlled entrance
Quiet location, walking distance to town.
ONE-BEDROOM SUITES FROM $135
Call our office to view
BROWN BROS. ON BLANSHARD
385-8771 Anytime!

CALINA APTS.
1750 CHAMBERS ST.
Lovely shag carpets, extra large suites, controlled entrance. Walking distance to town. 1 B.R. from $140. Avail. immed. To view, call
BROWN BROS. ON BLANSHARD
385-8771 (anytime)

OLYMPICS COURT
827 Selkirk St.
ALL UTILITIES SUPPLIED.
FREE PARKING.
ENTRANCES ALL PRIVATE.
BALCONIES EACH SUITE
ONE BEDROOM SUITES $142.00.
RESIDENT MANAGER 382-5586
Ker and Stephenson Limited 385-3411

CASA MONTEGO APT.
1035 Pendergast St.
Res. Man. 382-6850
1 bedroom suite, $132-$140

MONTE CARLO APT.
1030 Pendergast St.
Res. Man. 383-9076
1 Bedroom suite, $140
2 bedroom suite, $180
Modern building, desirable Fairfield location. Beacon Hill Park, sea, shopping and bus.
G. and O. Holdings, 598-1624

DUNSMUIR HOUSE
831 DUNSMUIR ROAD
(Off Esquimalt Road)
—Ocean and Harbor View
—Quiet Seclusion
—Terraced Garden Setting
—1 and 2-bedroom suites
—Penthouses
—Some open Fireplaces
GROUND AND TOP FLOORS
Adults Only — No Pets
Resident Manager, 388-4943

WESTCHESTER APARTMENTS
1407 Fort Street
One Bedroom Suite Available, $110.00
RESIDENT CARETAKER
386-3075
Ker and Stephenson Limited 385-3411

"OAK BAY" "VILLAGE"
LARGE BRIGHT One-bedroom suite, top floor. Pleasant outlook, well kept condominium building. Lease if desired. $155 per month.
Call 592-2407
WHYTE AND GOWER
OAK BAY PROPERTIES LTD.
2227 OAK BAY AVE.

ST. MARGARET'S
1830 FERN ST.
1 bedrm. apts., avail. June 1st, from $145.
Heated pool—game room—cable—carpets and drapes. Adults only. No pets.
Call Res. Mgr. 385-0201.
Tudor Estates
2030 Douglas
382-2721

HERITAGE HOUSE
520 Rithet
Modern bachelor, 1 and 2 bedroom suites. Ocean view. No pets. For more information call resident manager 383-1733 or 388-7337.

MADRONA MANOR
1955 ASHGROVE
Near Jubilee Hospital, quiet side street, close to bus and shopping. Spacious modern suites, all conveniences. Cablevision, controlled entrance.
1-Bedroom, $130—July 1
1-Bedroom, $140—Aug. 1
Sorry, no pets
Resident Manager 385-2601

NEWTON GARDEN VILLAGE
1738 Newton Street
Near Jubilee Hospital and Simpsons-Sears. Indoor swimming pool, large 2 and 3-bedroom Apts. Children welcome. $160-$185. Heat, appliances, cablevision and drapes included. NO PETS. July 15 or August 1. 592-7869.

PARKSIDE PLACE
Immediate possession. Modern 2-bedroom apartment. Self contained, laundry room. Includes all appliances. 10 minutes from downtown. Swimming pool. Balcony. Soundproof. Couples only. No pets. Only two left from $165. Call 386-0070.

ELMWOOD TERRACE
1399 Stanley. Deluxe 1-bedroom, 2-bedroom. Sauna, recreation room, elevator, walking distance to centre of city. Wall-to-wall carpet, cablevision, controlled entrance, no deposits. Adults only. 384-1780.

DELUXE LARGE NEW 3 BEDroom suite, 2 bathrooms, balcony, wall to wall carpeting, drapes, cablevision. Free washing facilities. Carport. Walking distance to town. Ideal for 3 adults. $235 per month. 383-7669.

COLONY PARK MANOR
1680 Poplar
1-bedroom suite, $150
Available July 1
Sauna, swimming, pool and recreation.
477-1711

ROSEHILL MANOR
386-3048
1-bedroom apartment, good location, wall-to-wall carpets, cablevision, heat, $130. Bachelor apartment, wall-to-wall, cablevision, heat, $115. 904 Hillside.

JUBILEE HOSPITAL
$114. One bedroom suite in modern block overlooking the hospital grounds. June 1st.
592-2101 od 592-7734
PEMBERTON, HOLMES LTD.
384-8126

409 QUEBEC STREET
Near Parliament buildings, 1-bedroom suite, all amenities, cablevision, etc. Available July 1st. $130. Apply suite No. 10 or 386-7306 for viewing.

LOVELY NEW APARTMENT
Spacious 1 and 2 bedrooms.
45 Boyd. ½ block to Dallas Rd.
VERY REASONABLE RENT
383-8746 ABACO REALTY 385-0611

SHORELINE APARTMENTS
105 Island Highway
2-bedroom suite, $130. Including carport, cablevision. Mature adults only. No pets. 479-6761.

HILLSIDE NEAR QUADRA, SPAcious 1-bedroom suite, self-contained. Regular 4-plex, includes stove, fridge, cable and storage. $125 per month. Phone 386-7147.

ROYAL BEACH COURT
628 DALLAS RD.
2 Available now
2 Available July 1
384-2629

GROUND FLOOR, PARTIALLY furnished suite, Fairfield area July 15. Mature single lady only. $87.50. 477-3238 or 477-5629.

$130, BRIGHT SPACIOUS 2-BEDroom, handy to town, laundry, suit quiet, mature, only. 477-2833, 383-5761.

1 BEDROOM APARTMENT, $120 per month, water and parking included. For viewing appointment phone 386-1082.

VIEW ROYAL APTS. $80 BACHElor. Cablevision, heat, etc. included. Quiet adult block on bus route. 479-6391.

1-BEDROOM SUITE, $138, 2-BEDroom suite, $170, close to shopping, sea and park, available July 1. 382-8096.

BACHELOR SUITE FOR RENT, $95. 425 Wilson St. Vic West. 385-0877.

2-BEDROOM BASEMENT SUITE, fireplace, heat and light, on bus. 479-1517.

JULY 1, TOP FLOOR SMALL suite, quiet lady. $95. 384-8278, 382-9470. 1270 Yates St.

BACHELOR SUITE. PRIVATE entrance. Waterfront, lovely view, near city. $125 inclusive. 385-2600.

200 APARTMENTS TO RENT UNFURNISHED

SEAGATE
707 ESQUIMALT ROAD
ON VICTORIA'S HARBOR WATERFRONT WITH VIEWS OF HARBOR, OCEAN AND OLYMPIC MOUNTAINS
WITH VERY LARGE INDOOR HEATED SWIMMING POOL AND HYDROTHERAPY POOL
ALL PARKING IS INDOORS AND OUT OF SIGHT
ALL SUITES HAVE LUXURIOUS LONG SHAG CARPETING THROUGHOUT
MATURE ADULTS ONLY NO PETS
ONE-BEDROOM SUITES $149 - $158
CHOICE 2-BEDROOM SUITES FROM $185
RESIDENT MANAGER 383-1731
DIAMOND DEVELOPMENTS

THE SHALAMAR
2644 PRIOR ST.
(Just off Hillside)
BRAND NEW 60 SUITES
—1-Bedrooms from $130.
—No 2 beds left.
—Controlled entrance
—Balconies
—Views
—Cablevision
—New appliances
—Carpeting and drapes
—Close to town and transportation
ADULTS ONLY, NO PETS
CALL 388-6930 TO VIEW, OR SEE RESIDENT MGR. AT THE SITE — 2644 PRIOR STREET.
TUDOR ESTATES
2030 DOUGLAS
382-2721

OPENING JULY 1st
VILLA WEST APTS.
788 Dominion Road
(Children Considered)
FROM $129.00
Large one-bedroom suites, wall-to-wall carpets.
FROM $168.00
Two-Bedroom Suites
P. R. BROWN AND SONS LIMITED
762 Fort Street. Phone 385-3435

SHANGRI-LA-
840 Craigflower
50 PER CENT OF RENT
May be Applied to Purchase
Washer, dryer, fridge, stove included in each LUXURY UNIT. Near schools, parks and bus at door. Rent $212.
MANAGER 383-4568
L. J. Developments Ltd.

NOW RENTING
LORD STANLEY MANOR
1350 STANLEY
DELUXE SUITES QUIETLY LOCATED AMONGST THE OAKS BETWEEN FORT AND PANDORA FEATURING:
—W.W. carpeting
—Colored appliances
—Cablevision
—Views
—Sauna — recreation room
—Large patios and sundecks
—Superior soundproofing
—A step to buses and parks
—1-bedroom from $145
—Adults only. No pets.
FOR INFORMATION CALL
384-8264

THE CHATELAINE
1435 ELFORD
(Between Fort-Pandora)
Available July 1, a nice 1-bedroom apt. renting for only $132. Adults only. No pets. Contact Res. Mgr. 383-6809.
TUDOR ESTATES
2030 DOUGLAS
382-2721

PARKSIDE PLACE
IMMEDIATE POSSESSION
2 large bedrooms.
Self-contained laundry room.
10 Minutes from city centre.
Shopping centre nearby.
Large swimming pool.
All appliances — Balconies.
Rent from $160 including heat, water and cablevision.
Call Nacel Properties Ltd.
386-0070 — 24 Hours

FORT ST. — WALKING DIStance to town — 1-BR apt. on ground floor avail. July 1. No chdn. and no pets. $115 per mo.
PEARSON APTS. — 1327 Fort St. —Modern 1-BR apt. avail. July 1. No chdn. and no pets. $127 per mo.
COOK NEAR NORTH PARK Bachelor ste. avail July 1. $65 per mo.
BOORMAN INVESTMENT CO. LTD.
1111 Government St. 386-9212

CAIRN VILLA
Beautiful parklike setting, all modern conveniences. 1 and 2-bedroom suites situated at Lampson and Old Esquimalt Rd. at Highrock Cairn Park. Mature child welcome. For further information call manageress, Mrs. Wood, 383-3239 or 598-2764.

Nottingham Court
1635 Cook Street
NEW DELUXE APARTMENT
Now renting—1 and 2-bedroom suites. Constructed to C.M.H.C. standards. Includes recreation room and workshop areas. Adults only. Resident Manager, 388-9251.

1 BEDROOM SUITE, AVAILABLE 1st July, close to downtown, shopping, ideal for middleaged or retired lady, $90, heat and hot water included, 1026 Johnson St. Weekdays after 4, weekends anytime.

CARLYLE APTS.
230 Oswego, 592-9516
1 bedroom suites $130
Cablevision, drapes, intercom, balconies, etc. Parliament Bldgs. area. Adults. No pets.

HERITAGE HOUSE, 520 RITHET. Modern bachelor, 1 and 2 bedroom suites. Ocean view. No pets. For more information call resident manager 383-1733 or 388-7337.

OAKLANDS MANOR
Hillside and Cedar Hill Rd.
Elevator — Balconies — Cable TV. De luxe 1-bdrm. suites from $130. Res. Manager, 383-4808 or 386-0266.

TWO 1-BEDROOM SUITES IN modern apartment building on Cook near Bay, available June 15 and July 1, $120 per momth, adults only. 592-4389 or 592-4741.

BRIGHT 1 BEDROOM SUITE, ST. Patricks Street, hardwood floors, close to Beach Drive and stores. Adults only. 592-7025.

OLYMPIC VIEW
1160 ESQUIMALT RD.
SORRY, NO VACANCY
Resident Manager, 384-9121

BACHELOR SUITE NEAR OAK Bay Junction. Available immediately, $95. Free Laundry. Rithet Agencies Limited, 382-4251.

TIDELINE APTS.
1470 Dallas
SORRY, NO VACANCIES
Resident Manager, 382-5851

PRINCESS LOUISE APTS.
310 Roberts Street. 1 and 2-bedroom suites. Available immediately. 386-7455.

1 BEDROOM, $130. 2 BEDROOMS, $145. Heat, water, cablevision and laundry facilities supplied. 384-8724.

2-BEDROOM SUITE, VIC WEST, 385-9534.

200 APARTMENTS TO RENT UNFURNISHED

Park Pacific
NOW RENTING
BRAND NEW
THE SEAPORT APTS.
200 DALLAS RD.
156 large, finely appointed suites located on the waterfront at Victoria's gateway to the Pacific across from the breakwater.
— All suites in wall-to-wall.
— Large enclosed swimming pool.
— Two billiard tables, workshop.
— Hydrotherapy pool and sauna.
— Best soundproofing in Victoria.
— Frost free fridges in 2 BRs.
—Clean refreshing ocean air.
Don't be satisfied with only views, live where it's happening; be part of the world at "The Seaport".
BACHELOR from $132.
ONE BEDROOM from $144.
TWO BEDROOMS from $235.
No children or pets please.
For further information call:
Mr. R. Bowlby — 383-2225
or open to view anytime.

BROOKSIDE MANOR
Park outlook, quiet location close to Jubilee area. Large de luxe suites.
—Hydrotherapy pool and sauna.
—Exercise room.
—Billiard room, games room.
—Hobby room, workshop.
—Covered parking, 2 elevators.
—Excellent soundproofing.
All suites contain shag carpeting and luxury appointments. For further information call:
TWO BEDROOMS $198
Mr. and Mrs. J. T. Harper
592-1112

AQUARIUS APARTMENTS
Park, Ocean and Mountain Views. Close to waterfront and town. Large deluxe suites.
—Hydrotherapy pool and sauna.
—Billiard and games room.
—Hobby room, workshop.
—Covered parking, 2 elevators.
—Excellent sound proofing, double wall insulating, concrete floors.
BACHELOR, July 1st. $118
2 BEDROOM, Immediately $190
1 BEDROOM, DEN, July 1st. $159
1 BEDROOM, July 1st. $142
—Courteous resident manager.
All suites contain shag carpeting and luxury appointments.
Call Mr. and Mrs. G. Page, 384-1316, No. 415-215 Oswego.

OAK BAY
WINCHESTER COURT
CLOSE TO UNIVERSITY BUS ROUTES, SHOPPING AND RECREATION AREAS.
"Beautiful Courtyard entrance"
—92 deluve extra spacious suites
—Concrete floors, double walls
—Quality wall-to-wall carpeting
—Rec. Room with Billiard and Bridge Tables
—Sauna Room — Workshop
—Walnut Kitchen cabinets
—Feature wall, china shelves
—Colored appliances
—Cushion floor kitchen and bath
—Generous living areas
—All suites include heat, cablevision, drapes, storage, parking
—Courteous resident managers
ONE BEDROOM $140
Call Mr. and Mrs. N. Demmons
120-1063 Foul Bay Rd., 592-4653

THE DEVON OAKS
1066 FOUL BAY ROAD
Quiet desirable location, close to shopping, bus routes, Jubilee, Oak Bay and leisure areas.
BACHELOR, July 1st $120
Mr. and Mrs. R. Mabee
592-3680

For further information call:
Mr. and Mrs. R. McIndoe
No. 221 — 1900 Mayfair Dr.
598-3821

"THE OAK BAY MALL"
2025 OAK BAY AVE.
Centrally located to bus, shopping centres, UVic, Jubilee and leisure areas. Luxury apartment with bright de luxe suites.
—All suites include heat, cablevision, drapes, storage, parking.
2 BEDROOM, July 1st. $182
Mr. and Mrs. B. D. Hadlow
Suite 303—592-1469

For details and transportation to view all above suites, call
Mr. R. Bowlby, Prop. Mgr.
598-1121

1660 FORT ST.
KING ARTHUR APTS.
Spacious well-maintained suites WxW
Near Jubilee
1-Bedroom $125
Resident Caretaker, 384-8544

1791 ROCKLAND AVE.
ROCKLAND HEIGHTS
On transportation. Balconies. Washing facilities each floor.
1-bedroom, $145
Resident Caretaker, 388-6349

1678 FORT ST.
ROYAL SOVEREIGN APTS.
FEATURING SAUNA BATH AND ROOFTOP LOUNGE, WxW
(Transportation available)
1 Bedroom, $130
Resident Caretaker, 382-3396

467 LAMPSON ST.
PRINCESS CHARLOTTE
SWIMMING POOL
SMALL PETS ALLOWED
2-Bedroom, $160
Resident Caretaker, 388-6809

2150 CADBORO BAY RD.
DAYMER APTS.
Close to shops, Jubilee Hospital. On bus line. Heat and cablevision included.
1-bedroom, $120
Contact Ste. 36, 592-1105

1235 BALMORAL ST.
SPRINGRIDGE APTS.
Spacious, spotless suites
Wall-to-wall, cablevision
Bachelor, $106
Contact Suite 101, Eves. 382-1742

A. BERNARD and CO. LTD.
655 Fort 384-9335

BBBBBBBBBBBBBBBBBBBBBB
BROWN BROS. ON BLANSHARD
385-8771 ANYTIME
BBBBBBBBBBBBBBBBBBBBBB

BACHELOR SUITES
$115—MAYDORF APTS. 3905 Quadra St., w-w carpets. June 1.
$113—GRAHAM HOUSE, 1110 Queens, w-w carpets. June 1.
$110—GREENLEAVES, 3523 Wark St., w-w carpets. June 1.
Free transportation available 9 to 4 weekdays!
BROWN BROS. ON BLANSHARD
385-8771 (anytime)

RENT NOW
YORK MANOR
121 RENDALL
Deluxe suites
Wall-to-wall carpeting
Colored appliances
Elevator
Therapeutic Pool
Free off-street parking
Includes heat, water and cablevision
Bachelor suites from $114
One-Bedroom suites from $132
RESIDENT MANAGER
BROWN BROS. ON BLANSHARD
385-8771 (ANYTIME)

LORD AND LADY ESSEX
240-270 Simcoe Street
Some choice 2 bedroom suites still available in new apartment block from $170.
1 bedroom from $142. Controlled entrance, cablevision, wall to wall carpet, games room etc., Sorry no children or pets.
Contact resident manager, No. 201-240 Simcoe or Phone 388-6920.

CHRISTIE POINT APTS.
PORTAGE INLET
Available July 1st.
We offer you waterfront views. 15½ acres secluded surroundings no through traffic, playgrounds, workshop, boat dock, outdoor heated pool. Quiet married couples preferred. available now at $155 adult only 2 bedroms elm block, secluded.
Available July 1, $150. 2 bedrooms suitable for family, one child.
385-0644 2951 Craigowan Rd.
NO PETS

MARIFIELD PARK
562-6 Simcoe Street
Large beautifully decorated 1 bedroom apartment with sunken bath, 12x15 bedroom, plus wall to wall carpets, double locks on door, adults only, no pets. $135. Resident Manager, 383-7628.
Goward Developments Ltd.

BASEMENT SUITE, $100, 2312 Wark St. Adults, no pets. 382-3720.

200 APARTMENTS TO RENT UNFURNISHED

Craig House
885 Craigflower Road
SPACIOUS SUITES
OLYMPIC VIEW
2-DOOR REFRIGERATORS
OFF STREET PARKING FREE
CONTROLLED ENTRANCES
2 ELEVATORS
WALL TO WALL CARPET
EXTRA SOUNDPROOFING
One Bedroom from $155.00
Two Bedroom from $175.00
RESIDENT MANAGER
383-9438
Ker and Stephenson Limited
385-3411

CLOVERDALE TOWNHOUSE COURT
991 Cloverdale Ave.
Bachelor Suites from
$118.00
2-Bedroom Suites from
$177.00
Children considered
Phone 386-2608
P. R. BROWN AND SONS LIMITED
762 Fort Street 385-3435

CASA VALDES
Seaview condominium suite on Dallas waterfront. 2 bedrooms. Luxurious carpeting. Washer, dryer, stove and fridge included. $325. Available for a two-year period. For an appointment to view call
BROWN BROS. ON BLANSHARD
385-8771 (ANYTIME)

WELLINGTON MANOR
1670 FORT ST.
Lovely spacious 1-bedroom suites in quiet building—resident manager — Gleaming hardwood floors — well heated. Reserve one now. From $130.
BROWN BROS. ON BLANSHARD
385-8771 (anytime)

NOW RENTING
GLEN ACRES
2 Bedroom Apartments
$170-$175
—Controlled entrance
—Cablevision
—Wall to wall carpet
—Panoramic sea views
Call to view resident manager
384-3897
Or drop in at
1023 Esquimalt Rd.

MAPLEWOOD GREEN APTS.
3255 COOK ST.
Studio, $117
1-bedroom, $147
2-bedroom, $178
Includes indoor swimming pool, sauna, billiard room, shag carpets. Resident Caretaker, 383-9757

THE CORONA
1430 STADACONA
(Between Fort-Pandora)
Available June 1, 1-Bed. Apts., renting from $133. Adults only. No pets. Call Res. Mgr. 382-0248.
TUDOR ESTATES
2030 DOUGLAS
382-2721

GORDON HEAD TOWNHOUSES
Blair and Larchwood
Perfect for family living, 2 and 3 bedroom units. Spacious living room and dining room. Wall-to-wall carpets, including all appliances, rumpus room, full basement, separate courtyard, beautiful play-ground. No dogs or cats. With-in just 3 blocks of all schools.
477-5422
No calls after 8 p.m.

KIRKCALDY APTS.
575 Marifield off Government. Close to Parliament Buildings and park.
Includes w-w carpet, drapes, cablevision and controlled entrance.
1-bedroom from $137
2-bedroom from $170
Bachelor $120
Resident manager 388-6355
Barrington Enterprises Ltd.

CHATEAU ROCKLAND
1025 Linden (near Fort)
1 br, balconies $135-$140
Just 4½ blocks to town. Near shopping, transportation. Carpeted, drapes, elevator, controlled entrance, cablevision, free parking. Suit quiet mature adults. 385-6984, 592-1551.

NIAGARA COURT
535 Niagara Street. Close to downtown, ocean and park. All conveniences including hydro therapy pool and sauna bath. Bachelor $118, 1-bedroom $142 and $145, 2-bedroom $185. All available July 1. No pets. Res. manager, 386-1767.

UNIVERSITY GARDEN HOMES, Spacious 2 or 3-bedroom family townhouses, 1½ bathrooms, rumpus room opening onto an acre of lawn. Carport, sundeck, inner court. Heat, hot water, drapes, cablevision, appliances included. No pets. $215 and $240. 386-6235.

ESQUIMALT NEAR NADEN, large 2-bedroom suite, beautiful hardwood floors, balcony, drapes, parking, heat and cablevision all for $150. Married couple with 1 or 2 children welcome. 388-4925.

LARGE, CLEAN 2 BEDROOM with dining room. Small block on Oak Bay Ave., near Fort. $175.00 per month, includes heat. Available July 1st. Don Jones, City Trust, 383-4141.

GORGE VALE APARTMENTS, 1180 Colville, 383-3139, 385-2058. Quiet 2-bedroom suite on Golf Course. Intercom. Cable. Parking. $155.

ESQUIMALT, LARGE 2 BEDroom, wall to wall carpet, elevator, available July 1. Children welcome. 388-6474 between 9-5.

SPACIOUS, 2-BEDROOM corner suite, cablevision, heat, washing, $155. Suit older couple. Karen-Ann, Shelbourne. 592-3663.

HILLSIDE-SEARS AREA
Modern apt. offers 2-bdrm at $160. Manager, 384--3291 or Western Homes, 386-3498.

YVONNE MANOR
2630 Cook Street
1-bedroom suite available for June 1st. For information call 383-5795.

LOVELY SECLUDED WAterfront. Bachelor 1 and 2 bedrooms. Reasonable rent. 384-0428. 912 Selkirk, 383-1690.

OAK BAY. AVAILABLE JUNE 15. Self-contained basement suite, private entrance. $125 all inclusive. 592-0978.

EL CAMINO
Deluxe 1 and 2-bedroom suites, low rent, mature adults only. 1530 Belcher Ave. 384-5676.

ROYAL ARMS APTS.
1300 Yates St.
Bachelors $110; 1 bedroom, from $132.50; 2 bedroom. $160. 386-1628.

1-BEDROOM SUITE IN MODERN apartment building, close to Parliament Buildings, available July 1. $120. 382-1508.

DELUXE SUITE, WALL TO wall carpet, balcony. $130 a month. 384-6022.

ORCHARD HOUSE
647 Michigan
388-4659

1-BEDROOM SUITE, $120 monthly, 1245 Pandora. Phone 382-8836 after 5 p.m.

BACHELOR SUITE, PREFER young working person, high Tattersall, $110. 383-1856.

3-BEDROOM UPPER DUPLEX, over 1,000 sq. ft., $135 per month. 384-2990.

1-BEDROOM DE LUXE SUITE. Available July first. For inquiries: 385-1985; 658-5132.

3-ROOM SELF-CONTAINED apartment, near ocean and dockyard. 383-1579.

ELMBROOK, TOP FLOOR, large one bedroom, 1475 Fort, $130. 388-9881.

COLUMBIA APARTMENTS, 850 Admirals. 1 bedroom, July 1, $130. 382-5811 or 388-7651.

BACHELOR SUITE, $95, 1388 Hillside near Simpsons-Sears. Vacant. 382-3720.

BEAUTIFUL ROCKLAND AVE. 1 bedroom $125. Sunny, quiet, cable TV, 386-0981.

200 APARTMENTS TO RENT UNFURNISHED

BBBBBBBBBBBBBBBBBBBBBB
BROWN BROS. ON BLANSHARD
385-8771 ANYTIME
BBBBBBBBBBBBBBBBBBBBBB

ONE-BEDROOM SUITES
$130—ROSEWOOD APT., 2558 Quadra Ave. H.W. Floors. Vacant.
$150—ROSEBANK MANOR, 3954 Cedar Hill Rd., w.w. carpet. Therapy pool and sauna. Vacant.
$135—WOODRIDGE MANOR, 2230 Cadboro Bay Rd., w.w. carpet. July 1, 1973.
$ 95—ALKAZAR MANSIONS, 1206 Fairfield Rd. H.W. Floors. Older couple only. Vacant.
$135—HARBOUR VIEW MANOR, 925 Esquimalt Rd. W.W. carpet. June 15, 1973.
$142—HIGHLANDER APTS., 2151 Haultain St. H.W. Floors. Vacant.
$120—WALLMERE APTS., 2180 Haultain St., H.W. floors. Vacant.
$140—NELSON LODGE, 1337 Saunders St., w.w. carpets. July 1, '73.
$125—LONDON FLATS, 1321 Broad St., w.w. carpets. Vacant.
$135—GRAHAM HOUSE, 1110 Queens Ave., w.w. carpets. Vacant.
$135—REGENCY APTS., 1975 Lee Ave. H.W. floors. Vacant.
$140—PANDORA VILLA, 1130 Pandora Ave., H.W. floors. Vacant.
$125—933 ST. CHARLES ST., H.W. floors. Vacant.
$150—MAYDORF APTS., 3905 Quadra St., w.w. carpets. Vacant. Sauna and whirlpool included.
$135—ANTRIM COURT, 2310 Quadra St., w.w. carpets. Vacant.
$135—BARRINGTON MANOR, 2174 Cadboro Bay Rd., w.w. carpet. Vacant.
$140—DON QUADRA APTS., 3244 Quadra St., w.w. carpets. Vacant.
$125—LORD NELSON APTS., 1615 Belmont Ave., H.W. floors. Vacant.
$125—GREENLEAVES, 2523 Wark St., w.w. carpets. Vacant.
$140—ROCKMEARE MANOR, 1144 Rockland Ave., w.w. carpet. Vacant.
Free transportation available 9 to 4 weekdays!
BROWN BROS. ON BLANSHARD
385-8771 (anytime)

BBBBBBBBBBBBBBBBBBBBBB
BROWN BROS. ON BLANSHARD
385-8771 ANYTIME
BBBBBBBBBBBBBBBBBBBBBB

TWO-BEDROOM SUITES
$155—LUXOR MANOR, 1050 Richardson St. H.W. floors. July 1, 1973.
$183—ROCKMEARE MANOR, 1144 Rockland Ave. W-W carpet. July 1, 1973.
$180—MAYDORF APTS., 3905 Quadra St. W.W. carpets. Vacant. Sauna and whirlpool included.
$150—ROYAL COMMODORE, 715 Vancouver St., H.W. floors. Vacant.
$135—2624 QUADRA ST., H.W. floors. Vacant.
$140—REGENCY APTS., 1975 Lee Ave., H.W. Floors, June 1, '73.
$165—WELLINGTON MANOR, 1670 Fort St., H.W. floors, June 1. '73.
$165—DON QUADRA APTS., 3244 Quadra St., w.w. carpets. Vacant.
$180—PANDORA VILLA, 1130 Pandora Ave., w.w. carpets. June 1, '73.
"SORRY, NO CHILDREN OR PETS"
Free transportation available 9 to 4 weekdays!
BROWN BROS. ON BLANSHARD
385-8771 (anytime)

BRAND NEW
VALBURN COURT
3150 JUTLAND RD.
Extra large suites with lovely views, shag carpets. drapes, electric kitchens, large walk in closets. Near bus and Mayfair shopping centre.
Large bachelor suites from $125
1-bedroom from $140
Reserve now for June or July occupancy. Call 384-2426.

THE NADEN GATES
519 Sturdee Street
Brand New
Olympic and Ocean View
Wall-to-wall shag carpeting. Superior soundproofing. One Bedroom from $130.
Open to view Sat., June 9 1-4 p.m. or 384-8126. Mr. Downer, 388-3865.
PEMBERTON, HOLMES LTD.

BOWKER MANOR
2233 BOWKER AVE.
Luxury carpeted suites with all modern conveniences on quiet street in Oak Bay. Near bus, shops, and Willows Beach. All utilities.
Bachelor suite, $125
2-bedroom at $190
Call 384-2426 or 382-0356.

MACAULAY MANOR
1007 ESQUIMALT RD.
Attractive bachelor suite. Available July 1. Wall-to-wall carpet, quality appliances. Sauna. Beautiful view with private balcony. Elevator. No children or pets, please.
RESIDENT MANAGER, 384-0877

583 DUPPLIN, SELF-CONTAINED 2-bedroom, big living room and kitchen, electric stove, new fridge, venetian blinds. $125 month, oil heat and water included. Available now. Accept 1 child. 384-3015 or 385-6379 anytime.

NOW RENTING
Lady Catherine Apts.
420 Catherine St.
1 bedroom and bachelor units from $115. Rec room and sauna. 386-2763.

BECKLEY MANOR
384-4832
Available — 1 bedroom suites, June 15th and July 1st. Pool, saunas, activity room, and observation lounge. Adults only — no pets.

WYCLIFFE APTS.
1510 Jubilee Ave.
1 bedroom, $133
Studio, $115
Available July first, resident caretaker, 382-3722.

GLANCAIRN APTS.
477 Superior St.
1 bedroom, $132
Available July first, resident caretaker, 382-4374.

2-BEDROOM SUITE IN FOURplex, fireplace, attached carport, 1659 Cedar, July 1, $175 month, no children, small pet O.K. 477-1980.

FOR RENT IN BANFIELD Lodge for senior citizens, bachelor suite. For information apply Silver Threads, No. 4 Centennial Square.

201 APARTMENTS TO RENT FURNISHED

THREE-ROOM SUITE IN QUIET home for single girl or quiet couple. $120. 384-1676.

FURNISHED 1-BEDROOM SUITE, all utilities, $120. Working girl preferred. 384-4580.

LARGE 1-BEDROOM FURnished suite, including TV $160. Phone 382-5248.

2-BEDROOM APT. $120 PER month, modern, near Naden. 383-9857.

2 ROOM SUITE, LIGHT, HEAT, water included, quiet person preferred, $75. 385-2692.

FURNISHED BACHELOR SUITE in Langford. $75. 478-8481.

BACHELOR SUITE, COOK AND Bay. $85. 383-1840.

3 BEDROOM UPPER, $180, close in. 478-7901.

201 APARTMENTS TO RENT FURNISHED

VISITORS
THE ROYAL SCOT
425 QUEBEC
This new apartment bldg. offers: Fully furnished 1-BR suites — Color TV, shag carpets, linen, dishes, laundry facilities, indoor pool, whirlpool, sauna, games room, underground parking.
Managers:
Mr. and Mrs. G. Arnold
Phone 385-3543
OCEAN PROP. MANAGEMENT

404 LINDEN. 3 BEDROOMS, full basement, garage. Heated main floor apartment. $200 per month, apply direct. The Zieglers, 388-4271, 385-1834.
J. H. WHITTOME and CO. LTD.

JUNE 15 TO AUG. 15
Large one-bedroom apt. near UVic. Fully furnished. $225. per month. Mr. Sivertsen, City Brokerage, 386-3547.

ONE-BEDROOM, CLEAN SUITE in quiet Tudor house, for responsible quiet working lady or couple. Beautiful view and garden, $125. 1140 Tattersall. 385-8461.

FURNISHED 1 OR 2-ROOM suite, with or without kitchen, for working or pensioner lady. Share bath. Near Victoria Press. 560 John St.

JULY 1ST. LARGE BACHELOR, clean, bright, nicely furnished. Oak Bay Junction area. Quiet mature female preferred. $118. 388-4561.

CROWN AND ANCHOR MOTEL, 1660 Island Highway. Special presummer rates, children and pets welcome. Colour cable, laundry, 478-3333.

MODERN STUDIO-TYPE UNIT, everything supplied. Close in, covered parking. Michelangelo. 1158 Yates, 386-0112, 386-2812.

WANTED WORKING GIRL, 25 TO 30 to share 2 bedroom apartment with same. $90. Pool, etc. 384-0817 after 6 p.m.

BRIGHT MODERN BACHELOR suite, nicely furnished, cablevision, laundry, close in, mature person preferred, $105. 477-2833, 383-5761.

LOVELY SANDY BEACH. BACHelor, 1 and 2 bedrooms. Reasonable rent. 384-0428. 912 Selkirk, 383-1690.

ESQUIMALT. FURNISHED bachelor suite, immediate possession. Girls only. Call after 5 p.m., 383-8577.

NORTH OAK BAY, LARGE 2 RM. suite, available June 15, $95 utilities included, prefer working lady, no pets, 592-7654.

BACHELOR APARTMENT NEAR town, share bathroom, carpet, working girl, all utilities included. $85. 385-9958 evenings.

COMPACT SINGLE SUTE, SUITable business lady. Close to bus. Electric range and fridge. $65. 383-7762.

WANTED, GIRL 19-21 TO SHARE apartment with same. Phone 383-9591, 3-7:30 p.m.

JULY 1, LARGE UPPER 3-ROOM suite, Fairfield, quiet adults, no pets, $130, 385-1740 after 4.

CLOSE TO GORGE HOSPITAL. Large ground floor suite, quiet adults only, no pets. $130. 384-7434.

SELF-CONTAINED SUITE walking distance, 1 adult over 40 preferred. $93. 384-4904.

BEAUTIFUL ROCKLAND AVE. 1 bedroom $135. Sunny, quiet, cable TV, 386-0981.

CLOSE TO BUILDINGS, 3 rooms, $125. Everything included. Adults. 243 Kingston. Visit 2-5 p.m.

SUITE FOR RENT FULLY FURnished in older block. Quiet tenant preferred. Phone after 7, 384-1515.

AT BEACON HILL, FORT AVAlon, weekly, monthly rates. Bus. 383-5459.

202 APARTMENT FURNITURE TO RENT

RENT or RENT TO OWN
385-2435
INDIVIDUAL ROOMS OR ROOM GROUPS, TVs AND STEREOS.
MAIS FURNITURE 1821 COOK

Three Rooms from $30 per month
STANDARD FURNITURE
382-5111
Immediate Delivery

RENT OR RENT TO OWN AN Easy twin tub washer at BUTLER BROTHERS (ACROSS FROM THE BAY)
1720 Douglas 385-3832

203 APARTMENTS WANTED

LADY WITH TWO CHILDREN, ages 10 and 12, would like a two-bedroom suite, reasonably priced, commencing in August. The possibility of helping with home duties for part payment of rent appreciated. Reply stating price and location to Victoria Press, Box 507.

SENIOR EXECUTIVE REQUIRES fully furnished 1 bedroom apartment, condominium or duplex. If satisfactory would consider purchase after term of residence. Please furnish all details of accommodation to Victoria Press, Box 513.

NEEDED IMMEDIATELY! Cheerful apartment for working mother with small child. Would prefer landlady who could babysit occasionally. Modest rent. Call Mrs. Morgan, 386-7877 before 10 a.m. or after 7 p.m.

SUNNY SPACIOUS 1-BEDROOM suite for working couple with 1 cat, $145 including utilities, balcony if possible, prefer hardwood floors. 388-4093 after 4 p.m.

COUPLE ATTENDING UVIC summer school wish a furnsihed apartment or house from July 1st-Mid August. 598-2003.

SUNNY 2 BEDROOM, JULY 1ST, for working couple with 2 cats. Reasonable rent. 388-6329.

206 DUPLEXES TO RENT

A 4-PLEX ESQUIMALT, LARGE 1-bedroom suite. Fridge, stove, heat, and cablevision, $130. Immediate possession. 384-4865 or 384-8682.

SIDNEY AREA, 2-BEDROOM side-by-side duplex, wall-to-wall carpet, full basement. Double carport. Available immediately. $175. 656-3436, 592-0976.

315-A METCHOSIN RD. DUPLEX. 2-bedrooms up, 1-down. Water, stove and fridge. Available July 1. $175. Responsible adults. 478-2537.

UPPER — 2 BEDROOMS, KITCHen, living room. Electric stove, fridge. Private entrance. $155. 247 Regina. 382-7401, after 5.

DE LUXE 2 BEDROOM DUPLEX, stove, fridge, heat included. $200. Available July 1. Adults. 2881 Vancouver St. between 6 - 7:30 p.m.

FURNISHED 4-BEDROOM upper duplex, no pets. References or 1 months deposit. 382-6479, 5-8 p.m.

DELUXE 3 BEDROOM, 2 bathrooms, full basement, side by side duplex, Esquimalt area. 384-4807.

AVAILABLE JULY 1ST. ESQUImalt, 1-bedroom, side by side fridge, stove and water included, $130. No children. 658-8451.

1-BEDROOM UPPER DUPLEX IN downtown area, baby welcome, $125 per month plus utilities, to view 1221 Yukon after 6.

LARGE 3 BEDROOM SELF-CONtained. Available July 1st. $225 per month. 478-6366.

OAK BAY 3 BEDROOM, OPEN fireplace, 1 school child welcome. 592-6609 after 5.

4-ROOM SUITE, OIL STOVE, owner supplies heat and water, $75 month. Share bathroom. 384-5473.

SENIOR CITIZENS. 1-BEDROOM country living at Brentwood Bay. 652-2263.

1-BEDROOM SUITE SUITABLE for working couple or pensioner. $120 utilities included. 383-6227.

SUITE, $125 PER MONTH. Water and heat included. 1615 Camosun St., 385-5267.

1 BEDROOM DUPLEX, $130 A month. Sidney area. 656-2752.

206 DUPLEXES TO RENT

Montreal Trust
1065 FORT 386-2111
Spacious 3-Bdrm Duplex
in the Fairfield area. 1,350 sq. ft —1½ baths. City view from two balconies. Immediate occupancy. $275 per month.

AVAILABLE JULY 1ST, 2 BEDroom, full basement, very pleasant surroundings, near Tolmie school, carport, 4-piece bath, fridge, stove. $175. 382-9539 after 5. Sat. Sun. all day.

ESQUIMALT — ATTRACTIVE comfortable upper one-bedroom suite. $130 per month including heat and electricity — private entrance. Stan Tront, J. A. Henderson Realty Ltd. 385-9741.

LOWER HALF OF DUPLEX IN James Bay area. 1-bedroom with fridge and stove. Rent $135. Includes heat and electricity and water. 388-5848.

ESQUIMALT, LARGE 2 BEDroom. Fridge, stove, automatic heat. One child welcome. Responsible couple only. No pets. $165. 384-2276.

COLWOOD, NEAR GOLF Course, 3 bedrooms, carpeted, fridge, stove, water and heat. No pets. 2 children welcome. $200. References. 478-7356.

CUTE — COSY $125
Responsible couple wanted for clean 1-bedrm. duplex in Esquimalt. Western Homes Ltd. 386-3497.

SIDE BY SIDE DUPLEX, 2 BEDrooms, fridge, stove, water. Older couple, no children, $145. 385-7252.

210 HOUSES TO RENT UNFURNISHED

GORDON HEAD
TOWNHOUSE
3 BEDROOMS, 1½ BATHS
FULL BASEMENT
FIREPLACE, FRIDGE AND STOVE
USE OF INDOOR POOL
CHILDREN AND PETS ACCEPTED
RENT $275 MO.
AVAILABLE JULY 1
ANYTIME
592-9760

GORDON HEAD
3 BEDROOMS, 1½ BATHS
FULL BASEMENT
FIREPLACE, FRIDGE AND STOVE
USE OF INDOOR POOL
CHILDREN AND PETS ACCEPTED
RENT $275 MO.
AVAILABLE NOW
383-4911
ANYTIME

$375
999 SPIRITWOOD
Luxurious country home. Quiet location. 3 bedrooms and family room. Elec. kitchen, TV room. Oil heat. Available July 1, 1973. For an appointment to view call
BROWN BROS. ON BLANSHARD
385-8771 (anytime)

GORDON HEAD TOWNHOUSES
Blair and Larchwood
Perfect for family living 2 and 3 bedroom units. Spacious living room and dining room. Wall-to-wall carpets, including all appliances, rumpus room, full basement, separate courtyard, beautiful playground. No dogs or cats. Within just 3 blocks of all schools.
477-5422
No calls after 8 p.m.

MODERN 2-BEDROOM HOUSE for rent. 3rd bedroom, rec. room and 2nd plumbing on lower level. Drapes, W.W. rugs, electric stove included. No pets please. $350 month. 3031 Westdowne until Sunday afternoon; then phone Vancouver. 922-2000, or write No 1238 — 235 Keith Road, West Vancouver.

UNIVERSITY GARDEN HOMES. Spacious 2 or 3-bedroom family townhouses, 1½ bathrooms, rumpus room opening onto an acre of lawn. Carport, sundeck, inner court. Heat, hot water, drapes, cablevision, appliances included. No pets. $215 and $240. 386-6235.

ESQUIMALT — ON WAterfront, 4-BR. home with patio, sundeck and double garage. Partly fenced. No pets. $350 per Mo.
BOORMAN INVESTMENT CO. LTD.
1111 Government St., 386-9212

8-ROOM HOUSE, FULL BASEment, with fridge, electric range, automatic heat and water, duplex plumbing. $180, landlord will allow rent off for decorating. 2519 Ludgate St. 384-6316.

LOVELY 2-BEDROOM HOUSE, heat, light, and water included for semi-retired couple. Rent $100 per month plus light duty in laundromat. References required. 478-7990 or 479-3866.

ATTRACTIVE FAMILY HOUSE, 3 bedrooms, 2 baths, all appliances, separate garage. Close to elementary school, beach, Gonzales Observatory, $275. 592-0420.

FAIRFIELD, 2 STOREY, 3 BEDrooms, dinette, living room, stove and fridge. Near all conveniences, Park and ocean. $220. Available July 1. 388-7704.

NEWLY DECORATED 3 BEDroom house, wired for range and dryer, $180 per month. 152 Sims. 382-1464.

THREE BEDROOM HOUSE, July 1st, 1020 Collinson. $150 monthly. Write J. Dimen, 1917 King George Highway, Surrey.

VACANT $165 — 2 - BEDROOM home, suit couple, fridge, stove. Near Woolco. 131 Crease Ave. 10 to 2 p.m. 479-1479.

PENDER ISLAND
2 bedroom house, close to store, ocean view, 629-3596.

MILL BAY LAKE FRONT, 2 bedroom. Older couple. $165. 386-9120.

BRAND NEW 3-BEDROOM house at Esquimalt lagoon for rent on yearly lease. 652-1407.

ISLAND VIEW BEACH, SMALL cottage, single person, only $80. 652-1502.

2-BEDROOM HOUSE, PARKLIKE surroundings. $225 per month. 479-1861.

3-BEDROOM HOME, CLOSE TO bus, schools, park, town, $195. 479-7986 after 5.

3-BEDROOM HOUSE, LARGE lot, $200 month. 479-5586.

211 HOUSES TO RENT FURNISHED

2-BEDROOM HOUSE, FURnished, July, August, minutes to University, beaches, woods, shopping centre. Comfortable all-electric. $175, monthly. 477-1369, Cadboro Bay.

4-BEDROOM, GORDON HEAD near Mt. Douglas, 1 year lease, available July 1. $250 per month. 477-5644.

NICE HOME FOR QUIET OLDER couple in exchange for light duties, good area, close to shopping centres. 592-9659.

PENDER ISLAND
2-bedroom house, close to store, ocean view, 629-3596.

3-BEDROOM HOME FOR JULY and August. $200 per month. 477-2883.

4 - BEDROOM FULLY FURnished waterfront home. July 1-August 18. 386-3923.

3-BEDROOM TOWNHOUSE, MID June, 6-8 weeks, near University. 477-1788.

212 HOUSES WANTED TO RENT

YOUNG PHYSICIAN AND FAMIly of 4 require 2-bedroom furnished house. Fridge, stove, washer, dryer. From June 15th to July 31st. Close to town and parks. Up to $300. Write Dr. T. D. Lahiri, P.O. Box 967, Richland, Washington 99352.

URGENT!!
Needed by reliable couple and 4 children. 3 or 4 bedroom older house or duplex or anything liveable at reasonable rent. By July 1st. 592-3901.

YOUNG WORKING COUPLE with baby want 2-bedroom house for July 1, up to $140, 382-0954.

WORKING GIRL REQUIRES small house or cottage. After 3 p.m. 386-0053.

COUPLE NEED INEXPENSIVE 1-bedroom house, city or country, July 1st. 477-5270.

LARGE FAMILY HOME, VICtoria area. Rent option to purchase preferred. 479-7769.

212 HOUSES WANTED TO RENT

WANTED TO RENT WITH OPtion to buy, 2-bedroom house with fireplace and 2-car garage. Fairly new house, quiet place. Seaview. Reasonable price. Apply P.O. Box 302, Victoria.

PROFESSIONAL MAN, 5 CHILdren, cat and dog, requires 4 or 5-bedroom house by August 1 or sooner. 1 - 2-year lease. $250 to $350. References. Victoria Press. Box 543.

WANTED TO RENT IN THE OAK Bay area to responsible tenants 2-3 bedroom house for July 1st or 15th. References supplied. Reply stating details to Victoria Press, Box 535.

SINGLE MATURE SENIOR EXecutive wishes to rent small house or apartment where he may play musical instrument without disturbing others, 382-8866.

URGENT! RELIABLE COUPLE and 4 children need 3 bedroom older home by July 1st. Or would rent option to buy. Reasonable. Call 384-0902 anytime.

IF YOU DON'T WANT TO SELL your home, we have reliable tenants waiting to rent. Phone Mr. Marshall, Boorman Investment Co. Ltd., 386-9212.

SMALL FURNISHED 1-2 BEDroom home with garage or place to work on car. Needed by June 30. 382-0731.

YOUNG COUPLE WITH ONE child, need 2-bedroom home. View Royal-Metchosin. Reasonable rent. Please call 386-2781 anytime.

REQUIRED BY JULY 1, 2-3 BEDroom house. Saanich area. 592-3058, Sunday anytime, weekdays after 5 p.m.

COUPLE WITH THREE CHILdren, require three bedroom home, or duplex, reasonable rent. 656-4585.

WANTED TO LEASE BY ELDERly couple, 2 bedroom country home, best of references, $200 month, 383-7737.

3 OR 4-BEDROOM HOME OR DUplex, Gordon Head area. References abailable. 477-5335 after 6 p.m. 386-2904, 9-5.

COUPLE WITH 3 CHILDREN REquire 3-bedroom home. Good references. Love gardening. Approximately $200. 477-9755.

SINGLE MAN DESIRES SMALL house or cottage, with fireplace, approx. $100. References. 384-2914.

WANTED 2-3 BEDROOM HOME, Colwood-Langford-Metchosin area. July 1. 478-2274.

215 HALLS, WAREHOUSES, STORES AND OFFICES TO RENT

Montreal Trust
1065 FORT ST. 386-2111

OFFICE SPACE
Prestige office space up to 8,000 sq. ft. available immediately downtown in new Bldg.
1,000-4,000 sq. ft. upper Douglas Street available immediately.

WAREHOUSE SPACE
4,500 sq. ft. between Gov't and Douglas available August 1st at an attractive rate.

DOWNTOWN OFFICE SPACE
Air Conditioned and Heated
Suitable as:
Law Firm
Real Estate
Accounting
930-1050 sq. ft.
Parking nearby
Reasonable Rental
Apply Property Management Department, Ker and Stephenson Limited. 385-3411.

CONVENIENT OFFICE SPACE
Downtown Location
4 Private Offices
General Office
Air Conditioned
Light and Janitor Service
1460 sq. ft.
Reasonable Rent
Apply Property Management Department, Ker and Stephenson Limited. 385-3411.

DOWNTOWN
Facing Eaton's Parkade. Approximately 900 square feet of retail or Office Space.

2070 CADBORO BAY RD.
Small store opposite Oak Bay High School. Rent $50.

A. BERNARD and CO. LTD.
655 FORT ST. 384-9335

STORE FOR RENT
552 PANDORA—Near liquor store. Excellent terms. Will decorate to suit tenant. BROWN BROS. ON BLANSHARD. Days 385-8771, Eves. 384-6550.

OAK BAY VILLAGE. UPSTAIRS offices. First — $70 per month. Second — $90 per month. Light and heat included. Available immediately. Call Jack Mears Oak Bay Realty Ltd. 598-3321.

BASTION SQUARE — VILLAGE FAIR
Small but lucrative shop. Vacant, personal reasons. Excellent opportunity for a good start this time of year. 388-5568.

LANGFORD, 1002 GOLDSTREAM, new building, 10,800 sq. ft., now renting. Suitable for retail or office. We can still partition to your requirements. Ample parking. Call 477-4925.

FOR RENT: 3 BAYS APPROX. 1,000 sq. ft. with 2,000 sq. ft. parking area on Rock Bay Ave. Available immediately. Phone 386-2311, eves, 384-6031.

RIDICULOUSLY LOW RENT, APproximately 1000 sq. ft., third floor, 700 block Yates. $60 per month. 383-4168.

NEW OFFICES AND WAREhouses, reasonable rent, available now. Daytime 386-8436, evens 652-3417.

UNDER CONSTRUCTION
2200 sq. ft. still available. Lampson Street, Esquimalt. Call 388-5471.

1600 SQ. FT. SHOP ON PAVED lot with large roll-up door. 2 minutes to downtown. 386-8421.

NICE BRIGHT OFFICE SPACE for rent, parking available, 388-6228 or apply 840 Fort St.

2908 TILLICUM, SMALL STORE, 427 sq. ft., $75. ROYAL TRUST, 388-4311.

233 MORTGAGE LOANS AND INSURANCE

NO BONUS
FIRST and SECOND MORTGAGES
Here is your opportunity to borrow the inexpensive way. You may borrow up to 90 per cent of your property value whether your home is paid for or not. No amounts too small or too large.
INTERVIEWS IN THE PRIVACY OF YOUR HOME
EXAMPLES

Amount	Payments
$2,000	$23.00
$3,000	$33.00
$4,000	$47.00
$5,000	$59.00

15-year amort. — 5-year term
LOWEST INTEREST
NO HIDDEN CHARGES
FOR FAST, COURTEOUS, SERVICE CALL ME TODAY, MONEY IMMEDIATELY AVAILABLE.
W. A. (Bill) Hodgson
385-4528 or 385-2458
24-Hour Service
Byron Price and Associates Ltd.

MONEY TO LOAN ON MORTgages. Quick decisions. Also agreements and mortgages purchased for cash. See us for top price.
A. BERNARD and CO. LTD.
655 Fort Street 384-9335

CASH FOR YOUR MORTGAGE or agreement for sale. Quick decisions and highest prices paid. M. Braithwaite, Financial Survey Ltd., 384-9305, Res. 592-0638.

233 MORT[...] AND [...]
MORT[...]
AVAILABL[...]
FROM 9[...]
UP-ISLAND, L[...] INTERIOR A[...]
HOMES, [...]
LAND OR [...]
Drop us a li[...] Perhaps we c[...] have full deta[...] so we may gi[...] rates, terms, [...] obligation on [...]
Cash valuation[...] isting mortga[...] without obliga[...]
COURTES[...]
NEED[...]
TO BUY [...] REMODEL[...]
1st — 2nd — [...] Arranged[...]
ROBERTS IN[...] MANAG[...] 702-11[...] Tel.: 388-669[...]
MORTGA[...]
Any amount [...] rates. Quick [...] evenings and [...] JOHN ADDICO[...] BROWN BRO[...] 1125 BL[...] 385-87[...]
CANADA PERMANENT TRUST [...] Call W. Mor[...] CANADA [...] 1125 Do[...]
FIRST AND [...] GAGE FUND[...] COMPETITIVE [...] ITED FUNDS [...] AND PRIVAT[...] SIONS. CALL [...] 386-7521 (any[...] INVESTMENT [...] GOVERNMENT[...]
MONEY A[...] BUY MORTGA[...] NEW O[...] K. M. JACO[...] CANADA REAL EST[...]
MONEY [...] Low rates fo[...] Mortgages, [...] Building Loans[...] P R. BROWN[...] 762 Fort St.
$200,000 TO IN[...] Investors hea[...] tional and pri[...] for 1st -2nd -3[...] Also interim [...] BILL WESTCO[...] D. F. HANLE[...]
CAS[...] We buy mortg[...] for sale—also [...] ing. Quick dec[...] Dickie [...] 919 Fort St., [...] (eves.[...]
MORTG[...] Available for [...] ties. Current [...] sions. BOB JONES BRENTWOOD INSURANC[...]
$10,000. PRIVA[...] short term mor[...]
234 MO[...] F[...]
SELECTED [...]
For your extr[...] several gua[...] being insured [...] surance Comp[...] these mortga[...] term and car[...] for prepaymer[...] mortgage[...] HOLMES [...] PEMBERTO[...]
MORTG[...] Any amount[...]
235 WANTE[...]
"TODAY [...] "PEDD[...]
All or any of [...] mortgages av[...] DON HARVEY [...] and Redekop [...]
LONG AND S[...] estate funds [...] commercial [...] ects. Rates ne[...]
240 B[...] OPPO[...]
URGEN[...] RE[...] STORE A[...]
COMPLETEL[...] taurant. Ve[...] 3,000 ft. floor[...] Large dining[...] Rent $150. pe[...] to buy.
BEAUTY SA[...] tion. Must [...] $9,500. (MLS[...] Gardner Re[...] 385-5894 (Res[...]
PLUMBING [...] business. S[...] one truck. 24[...]
TRANSPOR[...] For Sale 112-[...]

ANTED
NT

WITH OP-
n house with
arage. Fairly
ce. Seaview.
ply P.O. Box

N. 5 CHIL-
equires 4 or
August 1 or
ease. $250 to
ictoria Press.

IN THE OAK
le tenants 2-3
July 1st or
pplied. Reply
ictoria Press.

SENIOR EX-
small house
he may play
without dis-
6.

LE COUPLE
d 3 bedroom
1st. Or would
Reasonable.

NT TO SELL
reliable ten-
t. Phone Mr.
nvestment Co.

D 1-2 BED-
rage or place
eded by June

WITH ONE
n home. View
asonable rent.
nytime.

Y 1, 2-3 BED-
anich area.
nytime, week-

HREE CHIL-
bedroom home,
onable rent.

E BY ELDER-
room country
ferences, $200

HOME OR DU-
area. Refer-
7-5335 after 6

HILDREN RE-
ne. Good refer-
ing. Approxi-

SIRES SMALL
with fireplace,
nces. 384-2914.

ROOM HOME,
etchosin area.

REHOUSES,
D OFFICES
ENT

real

386-2111

SPACE
ce up to 8,000
le immediately
ldg.

upper Douglas
mediately.

E SPACE
een Gov't and
August 1st at an

TOWN
SPACE

Heated

nagement
and Stephenson

NIENT
SPACE

Service

anagement
and Stephenson

TOWN
arkade. Approxi-
feet of retail or

RO BAY RD.
ite Oak Bay High

and CO. LTD.
384-9335

OR RENT

Near liquor store.
Will decorate to
OWN BROS. ON
ys 385-8771, Eves.

AGE. UPSTAIRS
$70 per month.
per month. Light
ed. Available im-
Jack Mears Oak
598-3321.

SQUARE —
E FAIR
ive shop. Vacant,
Excellent oppor-
start this time of

2 GOLDSTREAM,
0,800 sq. ft., now
for retail or of-
partition to your
nple parking. Call

BAYS APPROX.
2,000 sq. ft. park-
k Bay Ave. Avail-
. Phone 386-2311.

LOW RENT, AP-
0 sq. ft., third
Yates. $60 per

AND WARE-
le rent, available
386-8436, evens.

NSTRUCTION
available. Lamp-
Esquimalt. Call

HOP ON PAVED
roll-up door. 2
town. 386-8421.

OFFICE SPACE
arking available,
840 Fort St.

SMALL STORE,
ROYAL TRUST.

AGE LOANS
NSURANCE

BONUS
d SECOND
TGAGES

portunity to borrow
way. You may
0 per cent of your
whether your home
ot. No amounts too
ge.

IN THE PRIVACY
UR HOME

MPLES
Payments
$23.00
$33.00
$47.00
$59.00
t. — 5-year term

INTEREST
EN CHARGES

COURTEOUS, SER-
E TODAY. MONEY
LY AVAILABLE.

ill) Hodgson
or 385-2458

r Service
nd Associates Ltd.

LOAN ON MORT-
k decisions. Also
d mortgages pur-
sh. See us for top

D and CO. LTD.
384-9335

YOUR MORTGAGE
for sale. Quick deci-
est prices paid. M.
Financial Survey
Res. 592-0638.

233 MORTGAGE LOANS AND INSURANCE

MORTGAGE FUNDS
AVAILABLE FOR ALL B.C.
FROM 9½% (VICTORIA)
UP-ISLAND, LOWER MAINLAND, INTERIOR AND NORTHERN B.C.
HOMES, WATERFRONT PROPERTY
LAND OR DEVELOPMENT PROPERTY

Drop us a line or phone collect. Perhaps we can serve you. Let us have full details of your property so we may give you a quote as to rates, terms, costs, etc., with no obligation on your part.

Cash valuations given on any existing mortgages or agreements without obligation.

COURTESY TO FELLOW BROKERS

Write or phone
Mr. Len Thomas at
DOUGLAS HAWKES LTD.
990 Blanshard St.,
Victoria, B.C.
PHONE 384-7128 (Collect)
After hours 479-6382 (Collect)

NEED MONEY??

—TO BUY — BUILD —
REMODEL — REFINANCE

1st — 2nd — Equity Mortgages Arranged or Purchase

—AGREEMENTS FOR SALE PURCHASED OR SOLD
—BUILDERS INTERIM FINANCING ARRANGED
—We loan in ALL AREAS including Up-Island
—For Quick Courteous Confidential Service Call

ROBERTS INVESTMENTS AND MANAGEMENT LTD.
702-1175 Douglas
Tel.: 388-6691 (24-hour service)

MORTGAGE MONEY

Any amount at current interest rates. Quick decisions. Interviews evenings and weekends. Call JOHN ADDICOTT.
BROWN BROS. AGENCIES LTD.
"Since 1918"
1125 BLANSHARD ST.
385-8771 (anytime)

CANADA PERMANENT TRUST

Prompt
First Mortgages
at competitive rates
Call W. Morson or N. Thomas
386-1361
CANADA PERMANENT TRUST
1125 Douglas Street

FIRST AND SECOND MORTGAGE FUNDS AVAILABLE AT COMPETITIVE RATES. UNLIMITED FUNDS, CONVENTIONAL AND PRIVATE. QUICK DECISIONS. CALL MR. McKENZIE, 386-7521 (anytime). BOORMAN INVESTMENT CO. LTD., 1111 GOVERNMENT ST.

MONEY AVAILABLE TO BUY MORTGAGES OR AGREEMENTS
NEW OR EXISTING
K. M. JACOBSEN, 382-9191 or 658-8679
CANADA PERMANENT
REAL ESTATE DIVISION

MONEY AVAILABLE

Low rates for First or Second Mortgages, Interim Financing. Building Loans, Refinancing.
P. R. BROWN AND SONS LTD.
762 Fort St. 385-3435

$200,000 TO INVEST
Investors headquarters. Conventional and private funds available for 1st -2nd -3rd mortgages. Also interim building loans.
BILL WESTCOTT 385-7761
D. F. HANLEY AGENCIES LTD.

CASH WAITING

We buy mortgages or agreements for sale—also do interim financing. Quick decisions.
Dickie Agencies Ltd.
919 Fort St., 382-4312.
(eves. 477-4662.).

MORTGAGE FUNDS

Available for residential properties. Current rates, quick decisions.
BOB JONES 652-1141
BRENTWOOD PROPERTIES AND INSURANCE AGENCY LTD.

$10,000. PRIVATE MONEY FOR short term mortgages, 598-4003.

234 MORTGAGES FOR SALE

SELECTED 1st MORTGAGES
$3,000, 9¼ per cent, Int. only.
$3,100, 9½ per cent, Int. only
$4,500, 9¼ per cent, Int. only
$8,000, 9½ per cent, $104.72
$10,000, 9½, per cent, Int. only
$13,100, 9¼ per cent, $112.83

For your extra security we have several guaranteed mortgages being insured by the Mortgage Insurance Company of Canada. All these mortgages have a 5-year term and carry interest bonuses for prepayment. For sound first mortgages, call VINCENT HOLMES
384-8124
PEMBERTON, HOLMES LTD.

VIDCO
386-1381
MORTGAGE FUNDS
Any amount. Instant decisions.

235 WANTED TO BORROW

"TODAY'S BARGAINS"
"PEDDER WOODS"

1—$4057 — 10 per cent — $93.06 June 1, '73 — Term 1st Dec. 1977 Balance due.
2—$5,734.81 — 9 per cent — $100.00. June 1, '73. Term. Jan. 1, '78.
3—$4339.71 — 12 per cent — $71.00. May 16, '73. Term Jan. 1, '75.
4—$4187.05 — 9½ per cent — $58.50 (Lot 3). May 1, '73. Term July 1982.
5—$4961.63 — 9½ per cent — $68.50 (Lot 4). May 1, '73. Term July 1982.
6—$6,000.00 — 9½ per cent — $77.56. May 1,' 73. Tern Nov. 1, '77.

All or any of these well secured mortgages available now! Call DON HARVEY, Homefinders, Wall and Redekop Realty Ltd.

"Today's Bargains"
Haida Heights
(a) $9,788.39 — 9¾ per cent — May 30, '73 — $93.59 — Term — July 1, '76
(b) $7,917.41 — 9½ per cent — $80.00 — May 3 — Term — Dec. 1, '77
(c) $9,454.44 — Lot 10 — 10 per cent $1000.00-yr. June 1, '73 — Term June 1, '77
(d) $9,921.24 — Lot 11 — 9¾ per cent — $1,000.00-yr. — Dec. 1, '72 Term Dec. 1, '75

All and any one of these well secured mortgages available now!! Call DON HARVEY 386-8321, Homefinders, Wall and Redekop Realty Ltd.

LONG AND SHORT TERM REAL estate funds required for various commercial and residential projects. Rates negotiable. 382-5138.

240 BUSINESS OPPORTUNITIES

URGENT SALE — $55,900
REDUCED $6,000
STORE AND LIVING QTRS.

This is the only store in this area of hundreds of newer homes. Each year many new homes are built in this subdivision. 9 per cent IDB Mortgage assumable by approved buyer. Sales were projected to reach $85000 this yr. up from only $32000 in 1970. With about $8000 stock sales could easily reach $100,000. Lge parking area on corner location. Adjacent lot available. Spotless living qtrs with up to 4 Bdrms plus bsmt area. Hurry on this. Dr. has ordered sale. Try as low as $10,000 down. Ideal for family where husband can still maintain his work. F. WILLS, 386-1341, Oh, yes, owners will trade for house or lot.

JACK MEARS
OAK BAY REALTY LTD.

COMPLETELY EQUIPPED RESTaurant. Very central location. 3,000 ft. floor area plus basement. Large dining rm. and counter. Rent $150. per mth. Possible option to buy.
Hugh Yerex
Johnston and Co. Ltd.
385-2471 479-8169

BEAUTY SALON. TOP LOCAtion. Must be sold. Asking only $9,500. (MLS). Call Bill Weiss of Gardner Realty Ltd. 385-7721 or 385-5894 (Res.)

PLUMBING SHEET METAL business. Stock, machinery and one truck. 245-4475 Ladysmith.

TRANSPORTATION COMPANY For Sale 112-749-3481.

240 BUSINESS OPPORTUNITIES

COUNTRY SHOPPING PLAZA
AND FARMERS MARKET

Strategically located on approx. 6 acres of land with lots of room for additional stores, etc.
Presently has:
—Antique shops
—Baker
—Meat Market
—Photo Shop
—Furniture Auction
—Livestock Auction
—TV shop
For more details call BILL JENSEN, RON BLACK, or BERT COLES, 384-8001. The Royal Trust Co.

24 UNIT MOTEL
TERRIFIC POTENTIAL
TOURIST ROUTE

Just listed this twenty-four unit motel—many with kitchen units, plus nine suite apartment on adjacent property. Ideal for expansion—properties may be purchased together or individually—both showing excellent return. Total asking price $340,000 with terms. For confidential statement and viewing, call:
DON CLARK
MIKE RUSSELL
NATIONAL TRUST
388-5451 (24-hrs.)

TREMENDOUS OPPORTUNITY
COOK AND ROCKLAND AREA
POSSIBLE CHILD DAY CARE CENTRE

Zoned C1, limited commercial, office space available immediately, should buyer so require. Full price $42,500. For full details call TED GRAVES or DOUG LAWSON, BROWN BROS. ON BLANSHARD, 385-8771 (anytime), MLS.

LOW INVESTMENT
HIGH INCOME

Industrious men or women can become exclusive area distributors for Canadian manufacturer's line, sold through a large variety of retail accounts. You start earning right away and there are no franchise fees. Your minimum investment of $1,700 is guaranteed by inventory. We train you and guarantee your retail outlets. This is a real money maker and a natural opportunity for an ambitious women. Write:
FASHION INDUSTRIES LTD.,
525 Front St.,
New Westminster, B.C.

MOBILE HOME
PARKS AND MOTEL

Excellent opportunities for future development on each unit.
1. De luxe mobile home park on 16 acres. Duncan area. $265,000.
2. 15 unit park plus other facilities. Nearly 5 acres, Duncan area $185,000.
3. 24 unit park plus 11 rental units and other facilities. $175,000.
4. 15 unit park plus other facilities, Port Alberni area. $120,000.
5. 15 unit motel on 17 acres. Close in. $195,000.
Jack Greenwood, 386-2911. Homefinders Wall and Redekop.

YOUR OWN BUSINESS

Men or women to operate their own part-time business, restocking and collecting money from game, cigarettes, soft drinks and candy machines. Locations established by Co. with no selling involved. To have your own exclusive route you must have car, references and able to invest $1,000 to $2,800. Only 8 hours of your time per week will bring in excellent returns. For those who wish to build full-time operation we have an excellent financed expansion program. Write to Canadian Coin Products, Box 511, Burnaby 1, B.C.; include phone.

GROCERY STORE
AND
HOUSE

Comfortable 2-BR. home with store attached on .49 acre. P and L shows increase over same period last year. Asking $60,000. PLUS Approx. $6,000 stock. Hurry on this one. (MLS). Call D. F. HANLEY AGENCIES at 385-7761 ANYTIME.
JOHN BARTON

HOLIDAY LOTS — $2,950
LOTS PLUS CABIN—$7,900

Beautifully treed park lots only a few minutes walk from the beach on Protection Island. $500 down and $35 per month. New two bedroom cabin $7,900, low down-payment and $79 per month. Call Glen Galloway care of Nanaimo Realty Co. Ltd., Box 518, Nanaimo or phone personally, 754-2311 or eves. 758-5537.

GUEST HOUSE

Oak Bay near sea, well established guest house. Presently licensed for 14. Room for expansion. Solidly constructed building completely modernized. Lovely landscaped grounds close to all amenities. Priced to sell at:
$75,200
John Todd, 384-9335, 835-7838
A. BERNARD and CO. LTD.
655 FORT ST. 384-9335

MUST BE SOLD
LAUNDERETTE
DRY CLEANING

One of the best and busiest of this type on the Island. Excellent return. Some financing. (MLS)
$44,500
John Todd. 384-9335, 385-7838 Res.
A. BERNARD and CO. LTD.
655 FORT ST. 384-9335

GOOD INVESTMENT

Well renovated duplex, close in area, beautiful new kitchens and wall-to-wall carpets. Excellent for living or can rent. Rents $290 per month. Priced right at $30,500. MLS. For further details, hurry and call ELSIE O'BRIEN or ELEANOR BRAY, 592-0509 or 592-1130 or 386-8321. Homefinders, Wall and Redekop Realty Ltd.

SMART DRESS SHOP
FAIRFIELD AREA

Your opportunity to create, this is a neat and cozy ladies ready to wear. Attractive suite for the owner which includes living room with fireplace, 2 bedrooms and large kitchen. This business can be expanded, the rents are good. Priced $4,800 plus stock. To view call Erna Ellsay, 477-1841 or Res. 386-7432.
BLOCK BROTHERS REALTY

HOUSE AND DUPLEX
$33,900

Good returns on these three rentals — fair sized lot double carport and fresh country air. MLS. Easy terms here, call ELEANOR BRAY 386-8321 anytime. Homefinders, Wall and Redekop Realty Ltd.

RENTAL BUSINESS

An IDEAL business for persons wishing to supplement their income with the least amount of manual labour. Approx. $5500 instock, fixtures, and booking asking stock, fixtures, and bookings, asking $6,000. Call Russ Fitzsimmons

MOTEL

Take over now and get in on all that summer business. 15-unit motel including 17 acres of land. Be your own boss plus be in the fresh air. $195,000. HARRY WOOD 592-2647 or KEN WRIGHT 598-2183. Canada Permanent, 382-9191.

LARGE COMMERCIAL BUILDING on Fort Street. 3 floors. Vacant. Prime location and value. $18,500. (Mrs.) Pat Forbes, 477-1841. BLOCK BROS. REALTY.

DUNCAN RESTAURANT, MAIN street. Excellent food, 35 years. Volume $195,000. H. W. Dickie Ltd. 746-5171.

WORKING PARTNER FOR FURniture finishing and antique business. Male or female. Victoria Press Box 511.

FOR SALE
Owner-operator trucks. Guaranteed annual work. G. W. Clifford, OK Trucking Co. Ltd., 760 Topaz. 386-3414.

CONFECTIONERY SHOP. IDEALly located near Empress Hotel. $4800. 479-7782.

MAYTAG COIN LAUNDRY WITH or without building, good location, with near new equipment. 382-4506.

240 BUSINESS OPPORTUNITIES

Restaurant!
IF CATERING IS YOUR CUP OF TEA, THIS IS YOUR CHANCE

THIS MODERN CLEAN RESTAURANT SITUATED ON A SMALL BUSY SHOPPING CENTRE PRESENTS A TERRIFIC OPPORTUNITY FOR A FAMILY WHO IS WILLING TO WORK AND TAKE ADVANTAGE OF THE BIG TOURIST BOOM. SO ACT NOW!! FOR MORE INFORMATION, PLEASE CALL: MLS.
385-3435 CASEY LEUVEN 479-6661
P. R. BROWN AND SONS LTD.

OWNERS RETIRING
WISH TO SELL

This going concern with all equipment in excellent condition plus a net return of approximately 14% or better.
1—Large 21 acre gravel pit with approx. 1,000,000 to 2,000,000 yards of pit run gravel, drain rock and screened ¾ minus gravel.
2—Repair shop 40'x10' with private offices, stock room, lunch room and two 2-Pce. washrooms.
3—Storage shed 15'x24'.
4—Pipe shed 18'x35'.
5—Two work trailers 8'x20' each.
6—One 24' office trailer.
Owners will supply a complete inventory on trucks, bulldozer, backhoes, low-boy trailer and all other equipment.
For more information on this excellent investment please call RON BLACK, BERT COLES or BILL JENSEN, 384-8001, The Royal Trust Co.

MR. GLAZIER!!
BUY THIS FINE
GLASS BUSINESS

An EXCELLENT opportunity to own a well-established Glass Business with STEADY CUSTOMERS — and earning a comfortable income. Completely equipped with machinery, glass truck and a BIG STOCK of glass, etc. If needed owner will arrange to show someone HOW IT IS DONE. FIRM PRICE of ONLY $11,500 INCLUDES everything as well as over $5,000 worth of stock bought at pre-increase price. IMMEDIATE ACTION required to make arrangements to START AT ONCE, GOOD PROFIT STATEMENT available.
JOHN BISHOP
479-1667 RES: 656-2308
J. H. Whittome and Co. Ltd.,
Royal Oak Branch

—GROCERY STORE
—LARGE
TURNOVER
—SHORT HOURS

The best grocery store in town in terms of living accommodation, selling space, fixtures and equipment and last but not least the amount of sales, $15,000 average per month or six days a wek and daily hours from 9 a.m. to 6 p.m. Be sincere with yourself by inspecting this excellent business which includes the property and buildings for only $90,000 plus stock. Phone Victor Wong, 385-2458 anytime.

DELICATESSEN
AN IDEAL FAMILY CONCERN
KOPPER KETTLE
(Sidney, B.C.)

ONLY ONE IN THE AREA
—FULL LINE OF HEALTH FOOD
—FULL LINE OF CHEESE
THIS OPERATION IS SHOWING AN EXCELLENT RETURN.
CALL MARGARET WILSON
386-2911 or 383-4569
Homefindeds Wall and Redekop Realty Ltd.

MAKE
MONEY

Selling fish and chips. There is good money in the Fish and Chip business and we are pleased to offer a well established business located in a busy shopping centre for sale. Owner wishes to retire but he will assist a buyer to establish himself if he is inexperienced in this business. Full price $19,500. Call MARG or GLEN McGREGOR 384-8001 (Res.) 477-3675 The Royal Trust Co.

RADIO -
TELEVISION SALES
AND SERVICE

ARE YOU INTERESTED IN THE ABOVE?
IF SO
This is your opportunity to buy old well established Electronic Firm. Must sell for personal reasons. Statement showing business conditions available from
J. T. MILLS
477-5938 385-3411
Ker and Stephenson Ltd.
680 Broughton St.

COMMUNITY
RESTAURANT

Delightful community restaurant serving well-established clientele. This well equipped establishment offers an excellent opportunity for a man and wife team to expand this profitable business. Licensed for Beer and Wine-Health Board permit, 2 washrooms. Full price $25,000. Call MARG or GLEN McGREGOR, 384-8001, Res. 477-3675, The Royal Trust Co.

PRIME COMMERCIAL
SITE

Located on the best corner in Langford with over 264' road frontage on 2 main streets. Main building has approx. 2,500 sq. ft. plus 500 sq. ft. storage area. 2-bdrm., full bsmt. home. Price includes Land, Buildings, Business, Fixtures, Equipment and House at $139,000.
388-4271 SHIRLEY WILDE 479-2459
J. H. Whittome and Co. Ltd.

GUEST HOME

Opportunity here for the right person. Licenced for seven; building in nice repair and fully equipped and furnished. On bus line. Quadra area. $42,500. Call TED CHARTRES 479-1557 or 385-5508.

J. H. Whittome and Co. Ltd.
Royal Oak Branch

FISH AND CHIPS

Man and wife operation (presently open 15 Hrs. per week). Lake Hill area. Spotless. Conforms to health regulations. Shows good return. Asking $5,250. Buzz Mainprize or Robin Estlin. 477-1841. BLOCK BROTHERS REALTY.

INVESTOR

Service business requires a silent partner with a minimum of $10,000 to invest. Possibility for active participation to someone with sales experience at the management level. 386-0130.

GROCERY STORE

Thriving corner grocery store netting over $6,000 per year. Could be increased. Good reasonable lease available. Asking $3,000. MLS. Call GEORGE WALL, 386-2955 or Res. 478-5681. MAYFAIR REALTY.

LUCRATIVE TENT TRAILER rental business $3,000 or swap? 592-1073.

GEORGE DEVLIN
Real Estate Consultant
635 Humboldt 385-2725

WORKING PARTNERSHIP available in real estate company. P.O. Box 1417.

241 BUSINESS OPPORTUNITIES WANTED

WANTED

A business which could be handled with $10,000 cash down for prairie man and wife operation. Wishes to get settled quickly. Charman Pacific Realty Ltd. Call Len LeDoux, 385-9765 or 382-9855.

PRIVATE GROUP WILL FInance gold property in return for part interest. Examination of property required. Send details to Victoria Press, Box 523.

SELL IT
WITH A
CLASSIFIED AD

244 REVENUE PROPERTY

SPRINGRIDGE—UP AND DOWN duplex. Copper plumbing, new wiring. 3 Bedrooms, each suite, $38,400.
HAMPTON PARK — SxS with 2 bedrooms each side. Good rentals $32,500.
ESQUIMALT — Up and down with separate entrances, furnaces and H.W. tanks. Rents $150 and $95. $27,500.
FERNWOOD — 1-Bedroom up, 2 bedroom down. On 50x140 lot. Could rent for $140 and $120. Only $22,500. MLS.
VIC WEST — Attractive, modern SxS. Separate yards and sundecks. Tenants pay all utilities except water. $34,900.
ESQUIMALT — 10 yrs. old. Rents $150 down; $175 up. Low upkeep. $33,700.
SPRINGFIELD AVE. — SxS older brick duplex. Separate oil furnaces. $27,500.
GLYN JONES 386-6624 or 386-8321. Homefinders, Wall and Redekop Realty Ltd.

MOTEL
Owner transfer creates substantial reduction to advantage of discreet investor.

Now offered for $135,000, this eleven unit motel plus approximately 2,000 sq. ft. home and office with extra sleeping unit will show in excess of 15 per cent. Recently completely renovated, this is situated on 1.88 acres of property with 420 ft. waterfront affording excellent potential for future development. MLS. See it now with
TOM DUNCAN 477-2462
AL PETERS 478-5992
W. J. LINDSAY LTD. 479-7111

PROFESSIONAL
SERVICE PEOPLE

Here is your opportunity to locate in an established high traffic count area (Lansdowne-Shelbourne). Fully developed ground floor suite easily converted to an office, lab, etc. Upstairs 1400 sq. ft. modern residence should rent $200 per month. Separate entrances, paved drive, corner property. Asking only $37,900. Easy terms available. MLS.

WILF COTTON
388-6424 (Res. 479-3876)
BAYSHORE REALTY LTD.
512 Fort Street

33 SUITES
COURTENAY

Brand spanking new, fully occupied with a large waiting list. This apartment building has features such as sauna bath, whirlpool, elevator, balconies and controlled entrance. Statement shows 12% return on an asking investment of $125,000. Terrific financing and vendor will carry secondary financing on same terms as 1st mortgage. This apartment is a pleasure to show. For further information including financial statement call:
TED RADWAY
388-4271 477-6176
J. H.Whittome and Co. Ltd.

FURNISHED HOUSKEEEPING rooms. Drive by 521 Simcoe corner lot, large building, gross rents $4,500 yearly, at rents below going rate. Could be increased over $5,000 easy. Need Approx. $7,500 down payment. Asking price $27,500, firm, and the property is well worth this price. Some decorating needed to bring buildings face up. Take the opportunity to buy good revenue now as it will not be available for long. Inquiries AMNON COHEN 386-8321. Homefinders, Wall and Redekop Realty Ltd.

"GOOD AS GOLD"
REVENUE

A good clean operation. Main floor leased to excellent tenant. Top floors operated as residential hotel. Rooms by week or month. Nice return for "live-in" operator or EXCELLENT POTENTIAL FOR CONVERSION TO HIGHER LAND USE. Full details and suggested remodel plans available. Phone H. WHILEY or B. E. JEFFERY at 598-3321.

JACK MEARS
OAK BAY REALTY LTD.
2194 OAK BAY AVENUE

THREE SUITES
QUADRA STREET

DOWNTOWN COMPLETELY SELF CONTAINED SUITES WITH REVENUE POTENTIAL OF $350 PER MO. FULL PRICE $31,500. BY APPOINTMENT. A. KLENMAN, TOWN and COUNTRY REALTY LTD. 382-7276.

2 Small Apartments

Smart stucco 6½ suite apartment with good storage area, outside entrances and showing excellent return. Call for complete information. MLS. $69,500.

AND

Older apartment with 11 one-bedroom suites. Located close to Bay and Quadra. Net income before Mtge. payments of $8,626 and priced at only $77,500. MLS.
388-4271 Rick Kinnis 477-9394
J. H. WHITTOME AND CO. LTD.

NEW EXCLUSIVE
36 SUITES
2 ACRES LAND

THIS WELL LOCATED APARTMENT BLOCK FEATURES: 12 3-BR. SUITES WITH EN-SUITE PLUMBING. 18 2-BR. SUITES. 2 1-BR. SUITES. 4 BACHELOR SUITES. FOR MORE INFORMATION CALL RON BLACK, BERT COLES, BILL JENSEN 384-8001, THE ROYAL TRUST CO.

IT'S ALL MONEY

Whether low return on newer property or higher return on this listing. Older brick building of mixed revenue from stores, 2 suites, some L.H.K. room, plus an old duplex. Surprising returns from low rentals. Exclusive listing $112,000. JOHN RUSSELL, 386-2955 or res. 592-3248. MAYFAIR REALTY.

RIVERFRONT

Overlooking the park at up-island COURTENAY, an 8-year-old MINIMUM CARE 10 suite apartment building with private entrances and electric heat. Excellent investment at $120,000, for retired or semi-retired. Trades considered for land with or without bldgs. M.L.S. Charman Pacific Realty.
ALF PORCHER
385-9765 384-5823

9.9 PER CENT
RETURN

31 NEW DELUXE SUITES
PLUS OFFICE AREA
Beautiful beam ceilings, wall-to-wall carpet all suites. Fully occupied. For further information call
BILL JENSEN, RON BLACK
or BERT COLES
384-8001 The Royal Trust Co.

JAMES BAY—BEACON HILL
This older model up and down duplex is located close to all amenities, and is in good condition. There is a 2-bedroom suite up and a one-bedroom suite on the main floor. There is a full basement and a large level lot. Offers are invited on an asking price of only $36,000. For further details and to view please call
386-2111 LEON JICKLING 384-8669
MONTREAL TRUST CO.

4—1 BEDROOM
1—2 BEDROOM

5 Ste. Apt. conversion at 1251 Pandora Ave. Area zoned for apt houses but good value and return on your investment in this unit as it is presently used. Asking $49,900. MLS.
BILL WESTCOTT 385-7761
D. F. Hanley Agencies Ltd.

SIDE-BY-SIDE
DUPLEX
FAIRFIELD

Drive-in garages both sides, 2 bedroom, 4-Pce. baths. Full basements. Call Len LeDoux, 385-9765. Charman Pacific Realty Ltd.

FIVE SUITE APARTMENT FOR sale by owners, in Fairfield area. All suites partially furnished, no vacancies, good rental income. $35,900. Call Mr. Smith, 388-6676 before 5 p.m., 477-5629 after 6 p.m.

244 REVENUE PROPERTY

DFH

D. F. HANLEY AGENCIES LTD.
3293 DOUGLAS ST.
385-7761
OR
3021 SHAKESPEARE ST.
388-4294

TRADE UP
ON A
NEW APARTMENT

52-suite townhouse apartment. High location with sea and city view. Exellent financing already arranged.

35-suite apartment. Already full—beam ceilings, shag carpet, electric fireplaces. Financing already arranged. Good return.

All trades considered, such as acreage, smaller Apt. or commercial buildings plus cash.

FRED CARVER
DOUG BAVINGTON 388-4294

CADBORO BAY

5-suite conversion. Live here and let your tenants pay the mortgage. Ideal location close to the beach. Nearly 1 acre of land with a potential lot already surveyed. For details call now. Asking $49,900.
W. ROGERS 652-1891
H. TOMLIN 477-1327
J. A. Henderson Realty Ltd.,
385-9741

UNIVERSITY AREA

CLOSE TO ALL CONVENIENCES
Excellent construction and condition in this nearly new 7-suite apartment. Very good rental area. Good terms can be arranged. Full price $89,000. Call BOB CARTER, 384-9441, or BROWN BROS. ON BLANSHARD, 385-8771 (anytime).

SIDNEY
30 SUITES

4 years old, elevator, laundries on each floor, covered parking. Convenient location near shopping and Marinas. Fully rented to good tenants. $385,000. 386-1508.

245 REVENUE PROPERTIES WANTED

NEEDED

Listings on small or large apartments — also commercial properties. Any type.
LARRY WAGNER
386-3231 Anytime, have pager. Block Bros. Realty Ltd.

PLEASE
WANTED, DUPLEX

Side-by-side or up-and-down or even an in-law suite would be suitable. We must purchase this week. Chairman Pacific Realty Ltd. Call Len LeDoux at 385-9765 or 382-9852.

WANTED
1—Cash buyer for duplex in Fairfield or Oak Bay.
2—Cash buyer for 4-8 suite apartment.
Call M. E. Braithwaite, Financial Survey Ltd., 384-9305, 592-0638.

247 COMMERCIAL OR INDUSTRIAL PROPERTIES

COMMERCIAL INDUSTRIAL
PROPERTY ZONED M3, $75,000

Corner location, over 5000 sq. ft. floor space includes: 4065 sq. ft. manufacturing or warehouse, 1200 sq. ft. offices, 1200 sq. ft. mezzanine. Good parking, immediate possession. For further information call FRED A. MOLYNEAUX 658-5429. Homefinders, Wall and Redekop Realty Ltd.

APARTMENT SITE
POTENTIAL

Approximately 50,000 sq. ft. IN OAK BAY AREA. Within walking distance to Oak Bay Centre and all amenities. Good level area. Call HAROLD WHILEY at 598-3321 for further particulars.

JACK MEARS
OAK BAY REALTY LTD.
2194 OAK BAY AVENUE

TRADESMEN!

Here is your chance to move into a light industrial zoned building over 2,300 sq. ft. floor area, ample parking on the 110 ft. frontage lot, plus spacious living quarters. Oil Hot Water heating. A good buy at $49,000.
BRUCE McILROY, 384-8001. The Royal Trust Co.

8 Mile Circle

Approximately 1600 sq. ft. building on a 60' lot. Paved parking in front. Busy street. Could be a business with 3 room living quarters. Asking $27,500. Try your down payment or trade. Mr. Simons or Mrs. Fraser 385-8784.
Douglas Realty

SOLID CLIENT REQUIRES 12-14,000 sq. ft., one floor preferred, 10'-12' ceiling height, well ventilated with adequate power, water and loading bay. Greater Victoria, contact Herb McDannold, 598-5558 or Canada Permanent, 382-9191.

PRIME CORNER WITH 3 ROAD frontages on Shelbourne, close to Cedar Hill Crossroads, will build to suit subject to zoning or will sell, adjacent property available, suitable for small office or retail. 384-0912.

PRIME CORNER NEAR CLOverdale on Quadra, suitable for doctor and dentist, subject to zoning. Asking $33,000. House rents $225 month. 384-0912.

ASKE HOLDINGS LTD.
Company requires commercial lots, big or small, with our without buildings. Please call 656-1162.

250 HOUSES FOR SALE

WATERFRONT
DALLAS ROAD

Bedrooms? How many do you really require? Here can be at least 4 lovely ones, master ensuite, living room, natural rock floor-ceiling fireplace, extra large separate dining room. Modern functional kitchen. Lovely eating area, complete with stove, fridge and dishwasher. Bonus extras: new first quality wall-to-wall throughout over hardwood, lovely glassed-in sunporch, observation deck off upstairs bedroom, full basement including washer and dryer. Expansion possibilities limited only by your own imagination. Separate closed garage. Full asking price $49,000 — Generous terms. For viewing please contact CAM MacLEAN, 386-2437 anytime.

PACIFIC STRATA
SERVICES LTD.

UNIVERSITY
AREA

NEW LISTING, 3 BEDROOMS, LIVING ROOM WITH FIREPLACE, KITCHEN WITH EATING AREA, DINING AREA, SUNDECK, LARGE LOT AT END OF DEADEND STREET, ADJOINING UNIVERSITY ENDOWMENT LANDS, LARGE RECREATION ROOM IN BASEMENT, DRIVE IN GARAGE. FULL PRICE $34,900. FOR FURTHER INFORMATION PLEASE CALL, CAM MacLEAN, 386-2437.
PACIFIC STRATA SERVICES
LIMITED

250 HOUSES FOR SALE

HOMEFINDERS
WALL & REDEKOP
Realty Ltd.
DOUGLAS STREET 386-2911

OPEN HOUSE
2035 Goldsmith (off Foul Bay)
Friday and Saturday, 2:00 to 4:30
Only $25,500 for this lovely renovated Oak Bay home: 2 bedrooms, living room, dining room, large modern kitchen, full basement with recreation room, nice lot all fenced.
IRENE VAN 386-2911 or 384-9191
VERA FRIEDRICH 386-2911 or 598-2610

$30,500.—DUPLEX
Older but beter-built up and down duplex—Cook and Hillside area. Could be used as one family home if desired. Upstairs has large L.R., big bedroom, bathroom, kitchen, and balcony. Lower suite consists of large L.R. with fireplace, very large attractive dining room and fireplace. Good size kitchen and breakfast nook. 1 large master bedroom and sewing room on main floor. Fully finished basement with 2 large bedrooms, rec room and utilities.
HAROLD BARBER 479-6479 or 386-2911

FOR YOU WHO
APPRECIATE QUALITY!
CUSTOM BUILT, BUILDER'S OWN HOME. Only 1½ years old. 2 ACRES with TALL CEDARS and CREEK running through property. SUNKEN living room with BEAMED CEILING and FIREPLACE with sliding glass doors onto WRAP-AROUND SUNDECK. BEAMED CEILING IN KITCHEN, with FIREPLACE and DUTCH DOORS. GORGEOUS Bathroom with carpeting and SUNKEN TUB. 1500 sq. ft. of living on main floor. Two bedrooms up, and two down. Rec. room with FIREPLACE. Only ½ hour drive to Victoria. $53,700.
LOLA CLARK, 658-5057 or 386-2911

NEW LISTING, COLWOOD
Attractive 3-year-old home, cathedral entrance, landscaped to perfection. 3 bedrooms, master has en-suite bath and large walk-in closet. Large 9¼% mortgage and low taxes. Asking $34,500. MLS. View this lovely home today with:
NINA STEPHENS
386-2911 or 479-5463

THINK ABOUT IT!
Your future is where you can have country living with all the conveniences of the city. Try us out near Goldstream Park. We have one only brand new 3-BDRM., with ensuite, home, W-W shaw, 2 fireplaces, basement roughed in for in-law suite. Trade-ins accepted. Ask about our guaranteed listing plan, you'll like it. For further info call:
DONALD HAMILTON
386-2911 or 478-3552.

$22,000
JAMES BAY
Just a little TLC needed to spruce up this good solid older home located in such a handy location. Three bedrooms on main floor plus 1 extra in the full high cement basement. Call now to view. MLS.
CAROLYNNE PERRY
479-7041 or 386-2911

4 BEDROOMS — HILLSIDE
$21,950
Quick phone now to see this terrific buy.
POLLY HIGGINS
386-2911 or 592-4111

COMPACT AND COMFORTABLE
A home for the young family. Room for 3 children, close to schools. Tastefully decorated throughout. Rec. room, carport, large sundeck. Excellent buy at $27,500.00.
ERIC HODGKINSON 382-0047 or 386-2911

BEAUTIFUL SEA VIEW —
$35,500.
Close to sax point, modern quality built home, tastefully decorated. Ideal for the smaller family, who likes space as well as comfort.
—2 bedrooms, one with ensuite bathroom
—den, or 3rd bedroom
—4 piece bath
—step saving modern kitchen
—large dining room
—large living room with lovely fireplace
—basement
—easy to care for lot
—separate garage
IRENE VAN 384-9191 or 386-2911

BRAND NEW!
GORDON HEAD — $36,750.
A truly delightful floor plan and 1400 sq. ft. of living area in this quality constructed, well designed home. W-W carpeting throughout and featuring:
—large entrance hall
—20 ft. living room with raised hearth fireplace
—good sized dining room
—kitchen with eating area — family room off
—roughed in utility room
—3 bedrooms — 2 bathrooms
—carport and sundeck
Sound exciting? Hurry for this one — it won't last long — and for the youngsters, just a hop, skip and a jump to school! For appointment to view, please call
BARBARA RAWLINGS 386-2911 or 383-5435

BLANSHARD STREET

OPEN HOUSE
SAT., JUNE 9
1:30-4:30
211 and 215 PORTSMOUTH
Lagoon area, across from the waterfront, 2 new de luxe 3-bedroom family homes. Priced at $41,500 and $42,500. In attendance, or for prior viewing call
AINA MELDERIS 386-8321 or
JEANNINE KOSSACK 383-7207

BRAND NEW
$34,900 to $35,900
Marina and schools and hospital, choice location. A choice of 3 homes, all full basements, 3 bedrooms, master bedroom has their own washrooms plus main washrooms, all have 1½ fireplaces meaning one in living room and 1 more for rec. room. FULLY CARPETED, LOTS OF SUN, SUNDECKS. Quality throughout. MLS. If you are looking for custom home or California or Spanish design give a call to
AMNON COHEN 386-8321

VIC WEST
NEW HOME
$26,900
3 BRs
1½ baths, separate dining room, utility room off kitchen, close to all amenities. See this with
MARGARET BRIDGER,
386-8321 or 388-5868

FAIRFIELD
$29,900
This gracious, 4-bedroom home has 2 full baths, formal dining and living room located close to the governor's home. MLS. To view call
JEANNINE KOSSACK,
386-8321 or 383-7207

DUNSMUIR
SCHOOL AREA
Spacious accommodation for 2 families, offered at less than replacement cost. Full price for this six-year-old home is $53,000. To view call
ELEANOR BRAY,
386-8321 or 592-1130

BRAND NEW HOME
SHELBOURNE AREA
$32,500 — 3 BRs
See this beautiful home with more features than usual; living room with fireplace, separate dining room, lovely carpeting, roomy basement with roughed-in plumbing. Phone
MARGARET BRIDGER,
386-8321 or 388-5868

CORDOVA BAY
NEW HOME!
$33,500
2 bedrooms and one in basement, 1,200 sq. ft. upstairs, 800 sq. ft. down, separate dining room, W.W. carpeting, en suite plumbing, many extras. To view call
MARGARET BRIDGER,
386-8321 or 388-5868.

JUBILEE HOSPITAL AREA
$22,500
Two-bedroom cottage, large kitchen, full basement, good starter home, stove, spin washer included. Call:
FRED MOLYNEAUX
658-5429 or 386-8321

250 HOUSES FOR SALE

HOMEFINDERS
WALL & REDEKOP
Realty Ltd.
BLANSHARD STREET 386-8321

SIDNEY OUTSKIRTS
$31,500
Well constructed, beautifully designed home on cul de sac, 3 bedrooms, high basement, 2 fireplaces, sundeck, less than 3 Yrs. old. Immediate possession. Call FRED MOLYNEAUX 658-5429 or 386-8321

HELP! HELP!
We need your listing! All our nice residential properties are selling like hotcakes and would like the opportunity of listing and SELLING your home. Please call
GENE LACK 382-3410 or
ELENOR STURMEY 479-4573 or 386-8321

SUCCESSFUL RECIPE
Take the large well landscaped lot in Central Saanich, combine with 3 bedrooms, 2 baths, 2 fireplaces, plentiful storage area, lower level suitable for in-law suite or extra living area, beautiful views, and the realistic price of $39,500. then call to view with
GENE LACK 382-3410 or
ELENOR STURMEY 479-4573 or 386-8321

SAANICH EAST
$31,900.
1090 sq. ft., 3 bedroom basement home in excellent condition. MLS. Call
JOHN NORTON 386-8321 or 388-6162

CEDAR HILL AREA
Just listed. Attractive two bedroom ranch style bungalow. 1½ baths (master bedroom en suite). Separate living and dining room. Rec room with raised hearth, firestone fireplace. Large garden with trees. Attached garage. $30,900. MLS. To view call
G. P. PHILIP 386-8321 or 477-3170

SWAN LAKE AREA
Four bedroom family home
—Two bedrooms main floor, two basement
—Large kitchen
—Living room with fireplace
—Hot water heating
—Nice lot with trees and rock outcrops
—$28,500. MLS
To view call
G. P. PHILIP 386-8321 or 477-3170

LANGFORD
$31,450
Feature 75x100 foot lot. Three bedrooms, living room, bright kitchen and utility room. Part basement with rumpus room. Walk in to this home with your furniture and live. MLS. Call
JOHN JENKINS 386-8321

JUST LISTED
CEDAR HILL AREA
$39,500 (MLS)
An attractive 4 bedroom family home on a quiet street and 67x200 ft. lot. Features large living room with white brick fireplace and adjoining dining room. The bright kitchen makes cooking a pleasure. Wall to wall throughout. Full basement has spare room plus roughed in rec. room and plumbing. MLS. To view call
ROBERT McFETRIDGE 386-8321 or 479-1706

2 BR. DUPLEX
TOWN AND COUNTRY AREA
$32,500 or OFFERS
See this attractive looking duplex on large lot. MLS. Call
MARGARET BRIDGER 386-8321 or 388-5868

HENDERSON
REALTY
WE BUY, SELL AND TRADE
385-9741 ANYTIME

OPEN HOUSE
840 BLAKENEY
SAT. 2 - 5

PANORAMIC VIEW MT. BAKER
On quiet cul-de-sac away from noise yet near to amenities — a real family home — 3 bedroom with a 4th in basement. Master bedroom 15x13 plus 5 pce. bath and dressing area. Also fireplace. Living room 16x22 with F.P., cabinet electric kitchen with eating area. 17x14 dining room with fireplace. All these rooms plus master bedroom on view. 11x28 recreation room with F.P. opening onto 17x14 games area, 15x17 den or 5th bedroom with F.P. Large utility room. 2-pce. bath in basement plus 4-pce. on main floor. Sundeck off recreation room with outside fireplace. Situated on nicely landscaped easy to keep approximately 1-3 acre lot. This home is worth viewing — don't miss it. Priced at $62,500. Terms. Call anytime.
R. G. (BOB) GIBSON
385-9741 658-5153

OPEN HOUSE
2918 DENICE PL.
SAT. 2 - 5
COLWOOD LAKE

Just completed, sparkling 3 bdrm. home on a beautiful treed lot near the golf course. Almost 1,200 sq. ft. of family living. Living room has attractive fireplace feature wall. Dng. rm. with sliding doors to large sundeck. Cabinet kitchen with large eating area. W-W throughout. 1½ baths. Full cement basement. Good financing available. Asking $34,500.
BILL McCARTER 592-3970

OPEN HOUSE
2346 TANNER RD.
SAT. 1:30 - 4:30

3 BEDROOMS, FULL BASEMENT, LARGE LOT. LOVELY VALLEY VIEW. EARLY POSSESSION AND FLEXIBLE TERMS. ASKING $34,900.
W. ROGERS 652-1891

NORTH
OAK BAY

Ideal location to all school levels, to shopping and transportation. A lge., stucco home of 1550 sq. ft. on main floor, three bedrooms, living room with fireplace, big dining room has a full wall of cabinets, kitchen with eating nook. A full bsmt. has a garage, 3-pce. bath and three more rooms for office-rec rm. or extra bedrooms. A nice corner level lot with fruit trees. Price $35,900 and will finance to suite.
385-9741 STAN TRONT 477-2829

$13,900

Little cabin on attractive treed 60x120 lot. Drive by 549 Kenneth St.
KEN HENDERSON 385-9741

GOOD
DEAL

on a new three bedroom, 1½ bath with full basement and carport in Sidney. Living room with fireplace and wall to wall throughout the main floor. Lovely pastoral views. Only $29,900. Call
J. G. McCORMACK 479-6030

FERNWOOD - BAY

Older 3-Bdrm. home on quiet street. Living rm. with F.P. and w-w, good size kitchen, 3-pce. bath, Full bsmt. with new furnace and oil H.W. tank. Deep lot with rear access. Low dn. pymt. will handle. Completely repainted inside. Priced at $20,900.
385-9741 KEN MANN 592-7443

PRIVATE
Modern full basement home on dead end street in Sidney, $26,900. No Agents. 656-1502.

250 HOUSES FOR SALE

Montreal Trust

OPEN HOUSE
4068 TUXEDO
SAT. 1:30-4:30
White stucco, cathedral entrance built 1968, featuring 2 bedrooms main, 2 bedrooms basement, floors of oak. Carpet thru living room, dining room, and halls, handy kitchen with eating area. Hurry call for prior viewing. Asking $32,900.
386-2211 DEL BECKNER 477-4994

NEW
ROCKLAND AVE.
MID FIFTIES
Don't miss seeing this lovely new home in a prestige area.
—Three bedrooms
—Wall-to-wall throughout
—Two beautiful stone fireplaces
—Pleasant view from living room, dining room and sundeck
—Master bedroom with dressing room, shower, etc.
—Large bright recreation room
—Double carport
—Ample storage in the full basement
—MLS
A well designed home that makes the best use of over two thousand square feet of living space.
386-2111 AL WHEELER 592-2936

SIDNEY TOWN
Modern spacious well-built home with 3 bedrooms up and 3 bedrooms down. 2 full bathrooms, hot water heat, could easily have an in-law suite. On sewer and close to shopping. Well priced at $32,900.
SIDNEY OFFICE 656-3924
JACK NAISMITH 388-7496
STAN MITCHELL 386-2111

GORDON HEAD
SEA VIEW SECLUSION
1.08 Acres
Fully landscaped and hedged
5 bedrooms
2 bathrooms
Modern kitchen with nook
2 fireplaces
Separate rumpus room with bar
4 car garage
16x38' Workshop
26x30' Secluded patio
Age 21 years
Full asking price $79,500
CALL C. M. "BUD" FORBES
386-2111 652-2950

NEW ON THE MARKET
UPLANDS RESIDENCE
Situated on .652 of an acre in the Uplands, this no step 3 bedroom or 2 and a den bungalow is offered at $66.500. In excess of 1700 sq. ft. this property is ideally located for the golfers of the family. Large living room with fireplace and separate dining room. The house and property lend itself to easy care and maintenance. Economical hot water heating. Extra heavy shake roof. Underground sprinklers. Double garage. In excellent condition throughout. View by appoinemtnt only, please call
386-2111 Alan Westgate 656-3423

HAVE YOU
Been looking for a duplex in James Bay? If so see my ad under Revenue Properties For Sale.
386-2111 LEON JICKLING 384-8669

ONLY $13,900—8 ROOMS
Fix up and paint required, older property. Includes 4 rooms in-law suite. New Vic High revenue potential. Terms ART PEAKER 386-2111 res. 477-3957.

FOR SALE
Royal Trust
"THE SIGN THAT SELLS"

3400 DOUGLAS ST.
384-8001

OPEN HOUSE
137 LURLINE
SATURDAY 1-4
$23,500
Completely remodelled home on large lot, living room with wall-to-wall, new kitchen, 2 bedrooms and sundeck. Full basement with space for rec. room. Your Host
Peter Ter Veer
384-8001, 479-1588

OPEN HOUSE
1830 STANLEY
SATURDAY 1-4 P.M.
NEAR STADACONA PARK
$22,900
Imagine living in this completely re-painted home featuring a lovely living room with fireplace, kitchen with eating area, 2 bedrooms and a separate garage. Good sized lot. Call
Peter Ter Veer
384-8001, 479-1588

NEW LISTING
872 COLES ST.
$26,000
Cute cottage-style bungalow on large lot in delightful area of Esquimalt. Large L.R. and master bedroom. Could be remodelled to 2-3 bedrooms. Large greenhouse and a mature garden that will delight the man with a green thumb. Call MARG or GLEN McGREGOR, 384-8001 or Res. 477-3675.

HIDEAWAY CABIN $16,900
1-Bedroom panabode cabin furnished. Located on a high lot with sea view. Cabin has electricity, no water, a secluded retreat. Sooke way.
JACK MAYBIE 384-8001

UPLANDS
$66,500
A rare opportunity to purchase this lovely home near the Uplands Golf Course. Living room 23x16, red oak panelling and hardwood floors throughout. Dining room with doors to a secluded patio, convenient kitchen, 2 bedrooms and den, plus 2 bathrooms. Hot water heating throughout this executive-built home. Attached garage with covered breezeway, underground sprinkler system for over ½ acre of property.
384-8001 Peter Ter Veer
479-1588

NEWSTEAD REALTY
1637 Fort Street 382-8117

OAK BAY
GONZALES HILL
3 DIMENSION SEA VIEW

Bay windows frame the magnificent 3 dimensional sea view from the living room of this unique character duplex home. The Olympic range and the sea. Port Angeles at night, the Swiftsure in living colour are just a few of the delights that are spread before you in an ever changing panorama of delight. Beautiful lot with patio areas that offer complete seclusion. $45,000. Let me tell you more. Phone PATRICIA SEDGER.
382-8117 or 479-3673

ESQUIMALT
PANORAMIC SEA VIEW
WALK TO THE SEA

1,400 sq. ft. of gracious living located high on a hill with the view windows in the living room and kitchen. This spacious home offers a separate dining room and 3 bedrooms, however the high basement CAN BE anything you wish with its built in fireplace and complete bathroom. Immediate possession — Reasonable taxes — This 25 year old home may need some decoration but it is priced to sell and offers much more than I can say here. Asking $34,300. It won't last, call now.
MRS. V. ROBERTS
382-8117 or 592-2171

REESON AND PINCH
BUILDERS AND DEVELOPERS

HAVE COMPLETED AND NEAR COMPLETION 2 AND 3-BEDRM HOMES. FIREPLACE IN FRONT ROOM WITH SLIDING GLASS DOORS LEADING TO LARGE PATIO. W-W CARPET INCLUDING ALL BEDRMS. PRICED FROM $27,500. DRIVE BY GODFREY PLACE AND PIERCY AVE. IN SIDNEY, OR FOR VIEWING PHONE DAVE WILLIAMS AT 388-4740.

250 HOUSES FOR SALE

MAYFAIR
REALTY
3153 Douglas St. 386-2955
WOODWARD'S MAYFAIR CENTRE

NEW
OPEN HOUSES
TODAY, 6 to 8 p.m.
(Preston Way is off Spencer Rd. which is next past Brock on Island Hwy.)
In various stages of completion. 3 bedrooms, master en suite. Full high basements. Spacious homes, beautiful and desirable. Yes! You may trade-in your present one! Consider the dwindling supply of subdividable land! This may well be the time to act on behalf of your family. Priced fairly from $29,500 to $31,300. For viewing ANYTIME just phone JOHN RUSSELL, 386-2955 or res. 592-3248 or FRED BERGMAN 386-2955 or res. 598-4418.

OPEN HOUSE
3924 BLENKINSOP
Sat. 1:30 - 4:30 p.m.
Large family home with 1950 sq. ft. on the main floor plus some developed area upstairs. Living room has granite fireplace. Large (11x15) dining room can easily take your old old-fashioned oak dining table. Family kitchen. Four bedrooms plus den on main floor and fifth bedroom upstairs, 2½ baths on main floor. Part basement and 98x148 treed lot. Roof, floors, wiring, plumbing have all been renewed recently. Just been reduced to $39,000. Owner anxious to sell. MLS. Call G. WALL 386-2955 or res. 478-5681.

OPEN HOUSE
SAT.
1:30 - 4:30 P.M.
631 POLYANTHUS
CRESC.
Don't miss viewing this beautiful tudor 3-bedroom, 2-bath home on lovely large lot, $35,900. LEIGHTON NOBLE, 386-2955 or res. 658-8968.

BROADMEAD
Prestigious home custom built for owner on ½ acre fully landscaped lot. Three bedrooms, three baths, one 4-pce. off Master suite plus another 4-pce. and 2-pce. Den, charming open kitchen adjacent to delightful family room, all overlooking patio and garden. Formal living room and dining room. $59,500. No drive-bys Please. Exclusively listed LEIGHTON NOBLE, 386-2955 or Res. 658-8968.

CORDOVA BAY
Beautifully kept 4 bedroom, 3 bath home with sea view and immaculate garden. L.R. and separate formal DR. Kitchen with eating area. Laundry room, rec room and hobby room in full high basement. $47,900. Exclusive with LEIGHTON NOBLE 386-2955 or res. 658-8968.

VICTORIA
Duplex and separate house. Good income for low investment. Only $39,500 MLS. To view call D. MARSHALL 386-2955 or res. 656-2056 or L. NOBLE 386-2955 or res. 658-8968.

SIDNEY SPECIAL
Exciting near new 2 BR plus 1 down in full basement. LR with attractive fireplace. DR with glass sliding doors to sundeck. Lovely kitchen with double stainless sink and Crestwood cabinets. Blacktop driveway and carport. Vendors have just landscaped and must move. Full price $28,500. To view call WAYNE SCOTT 386-2955, Res. 479-6087 or STAN JAMES 386-2955 or Res. 592-3740.

ESQUIMALT
4-bedroom Home. Full basement, living room, dining room, fireplace. Priced at $26,900. To view Call LEIGHTON NOBLE 386-2955 or res. 658-8968 or DAVE MARSHALL 386-2955 or res. 656-2056.

ESQUIMALT
2 bedroom home close to everything. Exceptional buy at $21,400. MLS. To view call D. MARSHALL 386-2955 or res. 656-2056 or L. NOBLE 386-2955 or res. 658-8968.

DOUGLAS
REALTY
385-8784
12 CENTENNIAL SQUARE

BAY
Clean 4-bdrm house. Slate F.P. in living room. Modern bath, elec. heat, OOM heat, full basmt. MLS. Price $20,900. Donna Pretula, 385-8784, 385-6389.

OPEN HOUSE
3113 Carron Rd.
6 P.M. — 9 P.M. Thurs., Fri.
$24,500
Family home, nice setting. Check and compare price. Don Lewis 386-9181 or 385-8784.

OPEN HOUSE
1777 HARTWOOD
FRI. 7-9 p.m.
SAT. 1:30—4:31 P.M.
You are invited to view this beautiful Gordon Head home. Just 9-mos.-old and immaculate. Attractive living room, separate dining rooom, large kitchen with eating area. Large master bedroom with en suite plumbing, plus 2nd bedroom on main floor. Finished bedroom and rec. room with fireplace in full cement basement. Located on excellent corner lot, close to all amenities. Asking $41,500. In attendance Anna Chandler. 384-6939 or 385-8784.

POPULAR PRICE
an nothing to do but move right in! Centrally located just off Quadra and offering family-size accommodation. 3 large B.R.'s; L.R. with fireplace. New plumbing, wiring, heating and roof. Large double garage and —
ONLY $23,900!
385-8784 DOUG RELF 479-5961

Investors
SYNDICATE
REALTY LIMITED
620 Broughton St. 386-7721

OPEN HOUSE
3671 KATHLEEN
SAT. 1:30 - 4:30
This fine home is located in a very desireable residential area, with seclusion, privacy and panoramic views. There's a large LR with FP and dining room with sliding glass doors to lovely secluded patio. Two large bedrooms and in the basement, a 3rd bedroom or den and large rumpus room.
Asking $44,900
Leo Pigert in attendance, call 386-7721 anytime for further information.

UNIVERSITY AREA
First time on the market. Owner transferred. Beautiful 3-bedroom full basement home on a quiet cul-de-sac. Large family kitchen with dishwasher and garburator, den, 24x14 family room. Double plumbing. Sundeck overlooking nicely landscaped garden. Dbl. carport. Truly a lovely home and well worth the asking price of $47,500. To view phone Mrs. Wallace 386-7721 or 382-5998.

BY
OWNER
Country living, 2½ treed acres with creek. 1250 sq. ft., 2-bedrooms, 2-bathrooms, 2-fireplaces, family room, dining room, etc. Wall-to-wall throughout. Second floor unfinished, potential 2-bedrooms, bathroom, and fireplace. Also basement with fireplace and plumbing. $47,500. 478-8066.

250 HOUSES FOR SALE

D F H

D. F. HANLEY AGENCIES LTD.
3293 DOUGLAS ST.
385-7761
OR
3021 SHAKESPEARE ST.
388-4294

OPEN HOUSE
OPEN HOUSE
780 Dominion Rd.
Esquimalt

$25,900 FULL PRICE. 4 Bedrooms, full basement. Very clean and lots of accommodation. Fruit trees in the backyard and lots of flowers and shrubs all around. New flooring down in bedrooms and kitchen. A really great buy. Come and see it on SATURDAY, 9th June between 1 and 4:30 p.m. MLS. To view early call JOHN WATERMAN at 478-2255 or 385-7761.

—D.F.H.—

OPEN HOUSE
OPEN HOUSE
SAT. 1 - 4:30

Drive to 4849 ROCKY POINT ROAD (off Glen Lake Rd.) and inspect this 1¼ acre hobby farm. Featuring an immaculate 3-bedrm rancher. Top quality w-w shag throughout. Immense master bedrm with a jumbo walk-in closet. Bright spacious kitchen full of cabinets. The grounds around this home are beautifully landscaped. Separate garden area with heated greenhouse and a large wooded area to keep your horse. All reasonable offers will be considered. MANY EXTRAS INCLUDED IN THE ASKING PRICE OF $45,000. ML 4060.
385-7761 478-6476
BILL CARNEGIE

—D.F.H.—

OPEN HOUSE
901 DELWOOD
SAT. 1:30 - 4:30

Don't Miss This Delightful
½ Acre Waterfront
property. Fantastic view. Nestled in semi-seclusion, this unique 5-bedroom home boasts expert craftsmanship and quality materials. Custom built for owner 11 years ago with special features like double built-in range, dishwasher, garburator and circular double sink. Hot water heating, double garage and carport. Many other extras. For pre-view call
388-4294 TONI CANNON 598-4631

—D.F.H.—

NEED A NICE HOME?

3 level split living on a large 60x120 lot. Close to schools, shopping and bus. Price reduced to $31,900 and look what you get! 4 Bedrooms — 2 bathrooms — L.R. with fireplace — D.R. — bright cheery kitchen plus utility room wired for washer and dryer — quality hardwood floors but require re-sanding PLUS a family room with another fireplace — built-in bookshelves and french doors leading out to the back lawn. MLS.
BILL WESTCOTT — 385-7761

—D.F.H.—

JUST LISTED WON'T LAST

I truly believe this has to be the cleanest, nicest home to see anywhere in our town. Priced to sell quickly as the owner is transferred. 2 Bedrooms, large kitchen with eating area, utility room, living room with fireplace. Well kept yard and garden ready for you to enjoy. Close to Hampton Park at 3231 ALBINA. Just drive by but do not disturb mother or the two small children. Disturb me by phoning 385-7761, I'll tell you more or show you through. MLS. Price $24,000.
BILL WESTCOTT

—D.F.H.—

NEW LISTING EXCLUSIVE NEW HOME

3867 ROWLAND AVE. Must be seen throughout to be appreciated. Brand new home not quite finished but could be ready for you by the time your lawyer has completed documentation. Excellent potential as an in-law accommodation. 2 large sundecks off each level with excellent views. Close to schools, shopping and bus. Priced at $37,500. 4 Bedrooms, 2 4-pce. baths.
BILL WESTCOTT 385-7761

—D.F.H.—

$31,900
VENDOR HAS BOUGHT

1215 sq. ft. of living area on main floor. 4 Bedrms, 1½ baths, 12x14.6 family room, modern kitchen, 9x12 dining room, 18x14 living room, fireplace. Fully detached garage, large lot, fenced. Priced right to sell quickly.
388-4294 BOB LANGTON 477-9225

—D.F.H.—

BURNSIDE
$24,000

Close to schools, transportation, park and stores. 10.9x12 and 10.9x10 bedrooms, 4-pce. bath, 12x16 living room with fireplace and wall-to-wall carpet, 16.6x15.6 kitchen with good eating area and 7x5.6 utility room. Fully detached garage. Excellent value, act quickly.
388-4294 BOB LANGTON 477-9225

—D.F.H.—

New Listing
Seaview
Cordova Bay

Comfort and quality are two keynotes of this executive family home. Seaviews from the gracious entertainment size living room and dining room. A modern kitchen with built-in range and oven, plus a most pleasing and comfortable carpeted family eating area with seaview. Three carpeted bedrooms up plus one on lower ground level. Large finished recreational lounge with fireplace. This well built and maintained home sits on an easy care ½ acre lot. Vendor is transferred. Excellent value for $54,500 MLS. For viewing call 388-4294 (. hrs.) Ask for
PHIL WARREN

—D.F.H.—

$14,900
4½ BEDROOMS

Drive by 1286 Pembroke then call me for full details. Low down payment will handle. MLS.
BILL CARNEGIE
385-7761 24 Hrs. Res. 478-6476

—D.F.H.—

250 HOUSES FOR SALE

D F H

D. F. HANLEY AGENCIES LTD.
3293 DOUGLAS ST.
OR
3021 SHAKESPEARE ST.

COLWOOD
3 BEDROOMS
$34,500

Immaculate is the only word to describe this home. The master bedroom has a TEXAS SIZE walk-in closet and en-suite plumbing. Top quality wall-to-wall carpeting through living room, dining room and hallway. You can develop the full, high basement to suit yourself. Situated in an executive area and landscaped to perfection. HURRY! This won't last long. ML No. 4431.
BILL CARNEGIE
385-7761 24 Hrs. Res. 478-6476

—D.F.H.—

New Listing
$23,500

This no step bungalow is an ideal starter or retirement home. It offers 2 bedrooms, easy care kitchen with dining nook. Situated near the Town and Country centre. This will sell quickly. "HURRY." MLS.
BILL CARNEGIE
385-7761 24 Hrs. Res. 478-6476
"The Working Man's Realtor"

—D.F.H.—

GORGE AREA
2-4-1

This property is very versatile as you can use it several ways. 2 bed. home plus inlaw suite plus 2 bed cottage OR 5 bed home plus 2 bed cottage OR rent all three. Excellent income as it is now. It would take a whole column to describe this property completely. So if you are interested give me a call and I will be happy to show it to you. A real bargain at an asking price of $49,000. MLS.
SHEILA PEPIN
385-7761, 479-2101

—D.F.H.—

SALT SPRING ISLAND BARGAIN
$25,500

LOVELY HOME on beautiful ½ ACRE lot—(another ½ acre adjoining also available for only $6,000). All fenced—power and community water—immaculate condition—½ fare for residents on ferries. Hurry for this BARGAIN. Immediate occupancy. MLS.
385-7761 24 hrs. 658-8594 res.
MABEL CRACK

—D.F.H.—

CANADA PERMANENT

ON DOUGLAS AT FORT
382-9191
OPEN TILL 8, SAT. TILL 4:30

OAK BAY WATERVIEW
HIGH LOCATION—$75,000
EXCLUSIVE NEW LISTING
Custom built for present owner, 6 yrs. old, two levels plus basement, HW floors throughout. Two fireplaces, panelled den with patio entrance. Full sundeck with ocean view. Rock garden observatory featuring flood lite waterfall. 3 lovely bedrooms, 4-pce. en suite and dressing area. Two other bedrooms, 26x15' kitchen, family room, rec. room, dble garage, all on secluded grounds. Call S ID HASLAM, 477-1994 or GRAY LAITE, 656-5267. Canada Permanent, 382-9191.

GOLDSTREAM PARK
3 BEDROOMS — BASEMENT
We dare you to match or beat the value on this quality built home, less than a year old. Owner has purchased and is offering at $33,900. Must sell by 14th of June or price will be increased. Prof. finished rec. room with 2nd floor-to-ceiling fireplace. Sep. dining room, sundeck and carport. En suite 2nd bathroom. Wall-to-wall throughout. Won't last. To view call PAT DOERKSEN. 478-3432 or 382-9191. MLS.

OAK BAY
BEACH DRIVE — $56,900
Seaview superb. 6 yrs. old, 4 bedrooms, beautiful 1665 sq. ft. home, sundeck and patio front Shoal Bay affording magnificent unobstructed view. Home is in meticulous condition and possesses many extra features. SID HASLAM, 477-1994 or GRAY LAITE, 656-5267, office, 382-9191.

TOP-FLIGHT UPLANDS!
SWIMMING POOL BONUS!
PRIME EXECUTIVE RANCHER!
If you insist on quality construction, spotless condition and utterly prime location, read on! 4-B.R., 2½ Bathroom, very spacious L.R. and D.R. and excellent kitchen combined with big-party-sized rec. room and hobbyists dream workshop area! This plus large, well-landscaped lot and 24x15 swimming pool all for far less than replacement cost at $72,500. MLS. For personal viewing, DICK BATEY, 592-4607 or 382-9191.

OAK BAY
AT UNIVERSITY ENTRANCE
Attractive near new 1325 sq. ft. home on a treed lot. Quiet crescent close to transportation, parks and schools. Tastefully decorated, wall-to-wall throughout. two fireplaces, three bedrooms, master bedroom en suite, kitchen with eating area and dishwasher, dble. carport and sundeck. Priced at $52,900. CTM To view by appointment Phone Herb McDannold, 598-5558 or 382-9191.

STARTS OR RETIRES
Here's a spotless little home just right for two. Close to just about everything. 1 bedroom, large kitchen and dining room. Living room with fireplace. Full high basement. Separate garage and back yard with fruit trees. Only $22,500. FRANK ALLEN, 478-4807 or 382-9191.

COLWOOD, NEW HOMES!
Why not live on a quiet cul-de-sac with a stream and park at your back door. 2 Homes — both with en suite plumbing and floor-to-ceiling rock fireplaces, 2 or 3 bedrooms, full basements, $31,900 and $32,900. Choose your colors. FRANK ALLEN, 478-4807 or 382-9191.

DONCASTER HEIGHTS
SAT. 1:30-4:30 P.M.
3636 DONCASTER
ASKING PRICE $69,800
The most superlative view in all of Victoria, offering a 360 degree view from a height of land, look across Cedar Hill Golf Course to the west, ocean and mountains to the south and east, plus panoramic view of Victoria itself. We offer you 2800 SQ. FEET OF LIVING SPACE, 3 BEDROOMS, FAMILY ROOM, 2 SUNDECKS, 2 BATHROOMS. Kitchen includes fridge, stove, dishwasher, garburator. Luxurious wall-to-wall carpeting throughout. Intercom system. A 20x15 Jacuwz swimming pool and many other features. For viewing and further information, call Pat Snow at 592-3931 or 386-7545. MLS. Island Homes Ltd.

HUCKER
BRAND NEW HOMES
COLWOOD
$31,500 - $32,900
All 3 BR. 1½ baths, basement's ready for develop. LR with FP, dining room with sundeck off — super kitchens — wall-to-wall throughout. To view call J. B. Young 598-1818 or 383-4124 anytime, or Robert Young, 477-8749.
Park Pacific Investments

CADBORO BAY REALTY
Homes in the Carboro Bay, Gordon Head, University area. Phone 477-9511.

250 HOUSES FOR SALE

JACK MEARS
OAK BAY REALTY LTD.

"The Professional People"
Coast to Coast
Real Estate Service

2194 OAK BAY 598-3321
201-727 JOHNSON 386-2291
HILLSIDE PLAZA 386-1341

OPEN HOUSE
SAT. 1:30 - 4:30
1524 REGENTS PLACE
(off St. Charles)
A well appointed house full of character located on a quiet cul-de-sac and set in a most delightful secluded garden (.56 of an acre). This Tudor style home has been professionally up-dated for todays living yet retaining its original charm. Large entrance hall and living room, separate dining room with french door opening onto patio. Modern kitchen with eating area and pantry, two and a half bathrooms (master en-suite), four bedrooms and family room with fireplace. This home is in immaculate condition and is offered at $70,000. For further information and prior appointment call PETER NASH 598-3321 or 592-7819 or JOHN BARNES 598-3321 or 598-4243.

OAK BAY
Ideal retirement 2 bedroom home with easy care yard and only 2 steps. This home has living room with fireplace, separate dining room and complete modern kitchen. In choice area and priced at only $31,900. For particulars call H. WHILEY or BILL MOHR at 598-3321.

GORDON HEAD AREA
12-year-old 3 bedroom, living room with fireplace and separate dining room. Kitchen has S.S.S. and eating area. Ideal garden area. Home is situated on 1¼ acres with adjoining property available. Priced at $49,900 and could be good holding property. Phone FRED PHILLIPS or HAROLD WHILEY at 598-3321.

INHALE IT
That's clean, smog free country air — and just a short drive from town — You will be pleasantly surprised at the spaciousness of this well kept three bedroom stucco home — on a big, well cared for fenced lot — Even the price is unbelievable — $25,900 — Another Red Carpet Special. See it with: PHYLLIS CAMPBELL at 386-2291 anytime.

NEW LISTING
SOME WATERFRONT
LOVELY VIEW
Such a pretty living room with view windows and fireplace. Huge private sundeck. Large dining room and off it a cosy den or a bedroom, with 2 piece powder room. Kitchen is rusticly modern. 2 bedrooms upstairs and 3 piece bathroom. Lot has 30 ft. of waterfront and a jetty and 99 ft. frontage on street. $31,900. A must see with: URSULA E. S. LaLONDE at 386-2291 anytime.

REVENUE POTENTIAL
DUPLEX ZONED LOT
Well built older home with 4 bedrooms and two baths. Interior in need of redecorating but new roof, wiring and plumbed for washer and dryer. Excellent accommodation for large family wanting to be close in. To view call: ELEANOR RUSSELL or MARKIE MUNN at 386-2291 anytime then try your offer and down payment on asking price of $27,500.

FAIRFIELD
Quiet — Convenient — Comfortable. A well kept older home offering large rooms that are exceptionally bright. You should see the sparkling interior that makes this 3 bedroom house a home. For appointment to view please call: KEN PORTER at 386-2291 anytime.

FAIRFIELD
$45,000
Large family home, newly redecorated inside and out. 3 rooms and kitchen on main floor, 4 bedrooms up. 2½ bathrooms. Extra room in basement. New roof and guttering, new furnace and hot-water tank. Could be revenue property. To view: DENNIS BERRY 386-1341.

LOW LOW PRICE
LOW LOW TAXES
Ideal location, easy to rent makes this a good revenue property. R-3 zoned. Just a pleasant stroll to Central Park and close to Downtown. Good clean 2 bedroom house has basement, OOM furnace, copper piping, new wiring and on an easy care lot.
BOB JOHNSON
WALLY MICHAELS 386-1341

JAMES BAY — DUPLEX
BEAUTIFUL PARKLIKE LOT
BLOCK FROM BUILDINGS!!
Asking only $29,900 for this lovely older duplex at 42 Parry St. Main suite has 2 bedrooms with new w-w in lovely living room with corner F.P. Sunporch and entrance area could easily be 3rd bedroom. Lge bright kitchen. Full basement has room for 2 bedrooms and there is a toilet down. Upper suite is self-contained with 1 bedroom. Try, as low as $3,500 down with new mortgages. This is a good buy. Right in the centre of the government precinct. Copper plumbing, new wiring and a good H.W. Oil-o-Matic Furnace. F. WILLS 386-1341.

Island Homes Ltd.

386-7545
2504 DOUGLAS ST.

OPEN HOUSE
THURSDAY AND FRIDAY
3160 Metchosin Rd.
1:30 to 4:30 P.M.
Incredible value — 2-Bedrm., 4-year-old, half duplex, full basement. Fridge, range, w-w carpet. Only $21,900. For viewing and further information call Don Layman, 386-7545 or 385-0297.

OPEN HOUSE
3134 METCHOSIN RD.
Saturday 1-5 p.m. 3-bedroom home with W.-W. carpets. Utility on main floor. Basement, Oil Heat. Excellent condition. Full price $25,900.
LLOYD ELLIS
658-8222 in attendance

OPEN HOUSE
SAT. 1:00-4:30 P.M.
6533 RODOLPH ROAD
COUNTRY SETTING
Extra spacious 3-bedroom home with 2 full baths on main floor. Deluxe kitchen with lge. eating area. family or dining room with fireplace. 17.6x23 ft. living room with W.W. and fireplace. Good basement. Carport. Storage. ½ acre lot, lovely trees. Quiet area just off Central Saanich Road onto Styan to Rodolph. Only $42,500. VACANT. Be sure to see this one. Ron Crow in attendance, 592-4989.

CENTRAL SAANICH
½ ACRE LOT
Large 3-bedroom home (1600 sq. ft.) with a family room off the kitchen, 17x23 living room, 2 full baths, 2 fireplaces. Modern kitchen with ample cupboards and large eating area. Good basement. Carport. Lovely treed ½ acre lot. Vacant. Only $42,500. Just call Ron Crow, 592-4989.

ESQUIMALT DUPLEXES
Buy this comfortable, attractive, brand new home for only $25,000. Just 5 minutes from downtown. 3-Bdrm., L-shaped L.R., D.R., lovely kitchen, 1½ baths. Choice of broadloom colors. As low as 5% down payment. Approximately $206 monthly plus taxes. Large lot. Lots of parking, workshop area, etc. Call now, Charles Loveday, 477-6994.

OCEAN VIEW
GORDON HEAD
2400 sq. ft. finished area. 3 full bathrooms, 4 bedrooms, curved staircase. Well treed for seclusion, double attached garage. Quiet location, $52,900. Mr. Loveday, 477-6994 for further information.

NEW, 3-BEDROOM, 1½ BATHS, ready in July. $26,900. $1750 down may handle. Also other homes, new and used. Phone 382-5139.

250 HOUSES FOR SALE

WHITTOME'S

4520 West Saanich Rd.
Royal Oak Branch
479-1667

OPEN HOUSE
3000 Lansdowne
Fri. 7 - 9
Sat. 1 - 4
Uplands Area
Open for your inspection during above hours. See Display Ad — Fri. morning and evening and Sat. morning. In Attendance LILLIAN HENDY, 479-1667.

$48,500
ROCKLAND AREA
Lovely—Like New
4 BEDROOMS
WORTH WAITING FOR!! Possession in 6 Mons. This beautiful executive type home on a SMALL but BEAUTIFUL lot, fully fenced and with attractive rockwork and EASY CARE Shrubs, is well above the road giving lots of privacy. The main floor consists of a large living room with slate fireplace, attractive dining room overlooking charming garden, knotty pine kitchen with garburator, utility room with W. and D. connections, powder room, furnace room-workshop. Large beautiful plate-glass mirrors in all rooms add charm. Upstairs are 4 BIG bedrooms (at present one is Music room and one office or DEN). No basement but PLENTY of storage and the DRIVE-IN garage has big storage area. Within walking distance to downtown would be IDEAL RETIREMENT HOME. To VIEW Please arrange for interview by calling:
John Bishop, B.Sc.
Realtor, Appraiser
479-1667 RES. 656-2308

LUXURY HOME
Hi-View Location
3,800 SQ. Ft.
$79,500
With a TREMENDOUS VIEW over city and mountains. In a SECLUDED location high above the road, this IDEAL FAMILY HOME has everything for luxury and convenience. FOUR large bedrooms, THREE Full (marble type) Bathrooms, BIG living room with STONE fireplace, FORMAL dining room. MARVELOUS kitchen with Kitchenaid dishwasher. Large FAMILY ROOM with secluded PATIO. Wrap-around SUNDECK. MAMMOTH RUMPUS ROOM with BAR, HUGE DEN or office. DOUBLE Sep. garage, surrounded by beautiful trees. Plenty of space for pool. Could NOT BE REPLACED for under $120,000. Just 18 Mons. young and could be ready for occupancy in 30 days. This is POST AND BEAM CONSTRUCTION!
John Bishop, B.Sc.
479-1667 RES. 656-2308

NEAR VIC HIGH
$20,500
This fine older home has been WELL RENOVATED and is in EXCELLENT CONDITION. Ideal home for family, living room (no fireplace), Approx. 15x18 ft., BIG panelled dining room, SPACIOUS kitchen, Full basement with modern oil heat, upstairs are three good bedrooms in fine condition. Large 50x132 ft. lot. (Duplex zoning). Possession 60 days.
JOHN BISHOP
479-1667 RES. 656-2308

$27,400
Good Value — 5-B.R. (2 in bsmt.) home in good area on a nice lot. L.R. with F.P., D.R. and lge. kitchen with eating area. Call 479-1667, LILLIAN HENDY or 386-1234, BRIAN BROWN, 479-1667.

Nr. Saxe Pt.
Quiet Street
$22,500
—2 bedroom older home — built in sunporch
—Livingrm — F.P. — H.W. flrs.
—Pullman kitchen — lge family D.R.
—Full Bsmt, garden area, garage; On sewer
MILDRED STAPELLS
479-1667 477-4860

SUPER HOME
NEAR UVIC AND RACQUET CLUB
ONLY $34,500
Hard to believe! This fine home has EVERTHING including POOL AND SAUNA!! Lovely Entrance to a beautiful Living Area consisting of a BIG Living room (Old Brick Fireplace) Dining room. SMART Kitchen with AMPLE Eating space. YES, we'll INCLUDE the stove, Fridge and Dish-Washer too! A few steps up are TWO Big Bedroms and a small one (or DEN) — A Lovely 4 Piece Bathroom, and the FINEST of Carpeting throughout. In the Basement are a Beamed rumpus room with Fireplace, with Bright red. EXPENSIVE carpeting, another Bathroom and a LARGE Area for LAUNDRY (Washer and Dyer Connections) plus space for extra room. YOU OWE IT TO YOURSELF to see this FANTASTIC townhouse with Easy Financing. To VIEW this UNUSUAL and CHARMING property Call:
JOHN BISHOP B.Sc.
479-1667 OR RES: 656-2308
MILDREN STAPELLS
RES: 477-4860

J. H. Whittome and Co. Ltd.
Royal Oak Branch

Seaboard
CONSTRUCTION

3 NEW HOMES
Ready for OCCUPANCY
KNUTE WAY BRENTWOOD
$33,900 - $34,500
4035 GRANGE ROAD SAANICH
$34,900
CALL FOR VIEWING
652-1526 652-2578

ESQUIMALT
VIEW OF SEA FROM LIVING AND DINING ROOMS
—Good solid family home
—3 beds—master ensuite
—tastefully decorated
—large living room and dining room
—built in buffet in dining room
—small easy to care for lot.
PRICED RIGHT AT $35,500
RUTH SALAGA
386-2911 479-5632
Homefinders Wall and Redekop Realty Ltd.

BY OWNER
Marigold area, 5 bedrooms, (3 up, 2 down), good sized living room with fireplace, large bright kitchen, full basement, with finished rumpus room with bar, large fenced lot, spacious garage ideal for shop. Asking $29,900. Call 479-7895, after 5:30.

NEW BY BUILDER
3-bedroom, 1½ baths (en suite). Full basement, 2 fireplaces, half acre with fruit trees and view. 652-3550 or 652-2272 (5 to 8 p.m.)
Cleeve Woods Estates Ltd.

250 HOUSES FOR SALE

SINCE 1887
Pemberton Holmes Ltd.

1002 Government St. 384-8126

OPEN HOUSE
THURS., FRI.
6:00-8:30 P.M.
305 MOSS
$42,500
Must be sold. Vendor is leaving town and will consider all offers. An excellent 2-year-old 3-bedroom home in better than new condition. Situated on a 75'x109' lot.
LARRY BROOKS
384-8126 or 478-2918

OPEN HOUSE
SAT. 1:30-4:30
1601 ROCKLAND AVE.
$56,500
This magnificent executive home offers 1500 sq. ft. plus another 900 sq. ft. finished down. Entertaining size LR and DR., Extra large kitchen with dishwasher plus, plus, plus. THIS MUST BE SEEN (MLS).
LARRY BROOKS
384-8126 or 478-2918

OPEN HOUSE
SATURDAY 1:30-4:30
820 SAYWARD
A four bedroom home situated on one-half acre of magnificent landscaping. Separate workshop and barn. A charmer at $45,900.
384-8126 JIM WEST 382-1145

OPEN HOUSE
SATURDAY 1 TO 4 P.M.
6441 SOOKE ROAD
2-BEDROOM HOME PLUS
WATERFRONT LOT
This spacious 5-year-old home features a lovely sea view from the living room and sundeck, wall-to-wall carpet, electric heat with individual room control and a drive in garage. PLUS, the second lot is just under ½ an acre with 100 feet of beach on SOOKE HARBOUR. These properties must be sold together at the owners request, but your opportunities are unlimited. Realistically priced at $43,000. To sell quickly. For prior viewing please call
384-8126 WALT SLOCOMB 383-5524

NOTICE
ALL BOATING FOLK
The "BREAKWATER" waterfront semi-detached condominiums are
OPEN TO VIEW EVERY
SAT. 1-4 P.M.
230 HARBOUR ROAD,
SIDNEY
These Homes are specifically designed to meet the needs of today's "YACHTSMAN." Come and view these 2 and 3-bedroom homes, priced to sell at $53,196-$57,482.
384-8126 J. S. COLWELL 385-3018

NEW EXCLUSIVE
OAK BAY
$29,500
A 3 or 4-bedroom home close to Willows Beach and Estevan shopping centre. Living room is 21x13.9, kitchen 11x14 with 6x6 breakfast nook. Other rooms are all large. Paved lane with separate garage. For viewing please call:
384-8126 JIM WEST 382-1145

COUNTRY SETTING
NEAR CORDOVA BAY
This beautiful home must be sold! A large, family home with finished rec. room and 4th Br. down. Offered at a sacrifice price of only $45,900.
LARRY B. BROOKS
384-8126 or 478-2918

SUNRISE TERRACE
CORDOVA BAY
SWEEPING VIEWS
ONLY $74,500
Main floor comprises near 2,000 square feet of the finest construction detail you might dream for. This 7-year-old spacious home features:
Sea, mountain and island views from all major rooms.
23.6x13.11 living room, bay window, Italian marble fireplace.
15x11.4 formal dining room, crystal chandelier.
Modern sea view kitchen with family dining area.
19.2x14 master bedroom with en-suite.
34x13.8 recreation room with raised hearth fireplace.
—17.6x14.6 billiard room.
—18.5x13.7 den or 4th bedroom.
Lower level also includes another 3-pce. bathroom, large workshop, storage room, and finished hall. Time controlled hot water heating, storage room, and finished hall. Time controlled hot water heating, plate windows, double insulation, low interest mortgage are only some of the extra quality features. For extra details or for your viewing arrangements please call
C. A. CLIFF ANDERSON
384-8126 or 477-3994

FEE APPRAISALS
FOR ALL PURPOSES
APPRAISAL DIVISION

PRESENTATION
of the
VICTORIA HOME BUILDERS

PARADE OF HOMES

on Grange Road
at Interurban

8 different homes
OPEN FOR INSPECTION
June 6-8, 3-9 p.m.
June 9, 1-9 p.m.
June 10, 1-6 p.m.

Victoria Home Builders

J. D. BOSDET LTD.
120—727 Johnson St. 386-3128

Gordon Head View
$39,900
Tri-level 3 bedroom home, on a very lovely street in Gordon Head. Open view to the ocean. Living room with fireplace, dining room, lovely cabinet kitchen, spacious family room. Two bathrooms, large sundeck. A quality home which could not be replaced for the price of $39,900. Large lot. MLS. Call:
ALICE MOORE
OFFICE: 386-3128 HOME: 592-4529

ESQUIMALT LAGOON, SMALL bungalow on seaview lot, by owner, 658-8745.

250 HOUSES FOR SALE

P.R.B

P. R. BROWN
AND SONS LTD.

OPEN HOUSE
4081 EBONY TERR.
SAT. 1 - 4:30
Off Arbutus Rd. (Prestige area). Lovely 4 bedroom, full basement home, fully developed. 2 fireplaces, wrap around sundeck, 2½ baths, and a partial sea view etc., are just some of the features. Come and view this home. Asking $52,900 MLS.
385-3435 TED HUEBNER 477-5164

—P.R.B.—

OPEN HOUSE
1243 GARKIL AVE.
(OFF BLENKINSOP NEAR MCKENZIE)
Thurs. - Fri. - Sat.
1:30 - 4:30
Excellent location close to all services. 4 bedroom, 12 year old bungalow, full basement — finished rec. room. Easy care garden.
$34,900
ERIC HUGHES
385-3435 ANYTIME

—P.R.B.—

BROADMEAD
LIKE NEW
Superbly built luxurious home for the discriminating buyer. Over 1900 sq. ft. of low bungalow style home with a shake roof and circular driveway approach richly carpeted from the wide entrance hall to the 19x15 living room and 12x12 dining room and 3 large bedrooms — three separate bathrooms. Superlative family room with brick fireplace. luxury carpeting and rosewood panelling, plus many extra and unique features to complement this exceptional home. MLS. Asking $59,800.
385-3435 J. EVANS 477-4452

—P.R.B.—

Colwood
Due to Transfer
This newly listed, family home is barely 2 years old, and is in excellent order.
—3 bedrooms main floor
—fully developed basement with den, extra bedroom, rec room which is plumbed for wet bar (could be in-law suite)
—low taxes
Lots of peace, quiet and seclusion — $44,900 MLS
385-3435
MRS. MUSTERS, ANYTIME

—P.R.B.—

U Vic Dandy
If you want to get into your own little house then see this!! Close to everything you need.
$24,500
385-3435 MRS. MUSTERS

—P.R.B.—

P. R. Brown and Sons, Ltd.,
763 Fort St., Victoria, B.C.

OLYMPIC REALTY LTD.
385-5741

OPEN HOUSE
SAT. 1:30 - 5:00
BEAUTIFUL COLWOOD
From town drive along Sooke Road, turn left on Metchosin Rd., then rt. on Wishart to 3371 and come inside this gorgeous 3 bedroom, full basement home, 1 block to school and shops, beautifully landscaped, lots of trees and low, low, taxes. Will arrange financing to suit. For prior viewing call Lilian McLeod 598-5446. MLS.

MOVE IN JULY 1ST
On Carey Road near bus and schools. 2 Bedrooms, full basement, oil heat and extra room in basement. Asking $21,900. M.L.S. Call ELLWOOD NAULT, 385-5741 or 388-4150.

$35,500
This four-year-old beauty has tall timber guarding a professional work of landscaping. Do you like wood? Listen! Beamed dining room, cedar feature wall in the living room, teak panelled eating area and sandwood cabinets in the kitchen. 3 Bedroom, full basement. Come see with me — lottsa little people. M.L.S. Call BOB DAVISON, 385-5741 or 477-8692.

OAK BAY BORDER
NEW LISTING!
BE ONE OF THE FIRST
to see this 4-bdrm family home — like brand new and sparkling from top to bottom. Large, modern kitchen, separate dining room and family room off kitchen, sundeck!, — and mon-in-law will love her independence in the delightful 3-room suite downstairs. $35,400. To view, call MELODY VILLENEUVE, 385-5741 or 384-8563.

ULTRA MODERN HOME BY OLD WORLD CRAFTSMAN
Beautiful floor plan — best of materials — costly fixtures — over 2000 sq. ft. of absolute luxury — in one of Victoria's finest areas. An immpressive entrance hall leads to a fabulous family room complemented by a stunning and unique Bavarian fireplace and decorative brick wall. Tasteful formal dining room — end wall completely mirrored. Master bedroom with full ensuite bath. Full main bathroom plus 2 pce. service powder room. Excellent kitchen with utility room off. Many more exciting features make this a buy at $62,500. Phone F. COLOMBIN, 385-5741 or res. 385-3033.

EXCELLENT STARTER HOME
Neat and tidy, 2 BR., galley kitchen with new lino, quality cupboards and separate eating area. Located just south of Gorge Vale Golf Course. Asking $19,900. M.L.S. Call JEANNETTE COWAN, 385-5741 or 479-6792.

OAK BAY BORDER
5 YEARS OLD
CMHC $36,900
Immaculate 3 or 4-bedroom family home. Entertainment sized living room, "L" shaped dining room, with sliding glass doors to large sun deck. Price includes, staking type washer and dryer, matching stove and fridge, drapes, curtains and WW carpet. Close to schools, transportation and shopping centre. To view call:
F. BEAVER-JONES
386-7551 382-5981
M. P. TELLIER SECURITIES Ltd.

BRENTWOOD — BY OWNER. 4-bedroom home, large kitchen, built-in range, Crestwood cabinets, 1½ baths, Basement roughed in, on sewer, landscaped. Lot 75x175. Close to schools, and stores. $36,500. No agents. 652-1049.

NEW HOMES
VARIOUS LOCATIONS
DANE DEVELOPMENTS LTD.
383-6222

2-BEDROOMS UP. $15,000 CASH. Guaranteed. 1230 Queens.

250 HOUSES FOR SALE

BLOCK BROS
3636 SHELBOURNE
477-1841
MON.-FRI., 9 a.m. - 8 p.m.
SAT. 9 a.m. - 5 p.m.

OAK BAY
Built on a rock overlooking the sea this superbly constructed modern home offers many advantages. 4 Bdrms., 2 bath, Bsmnt, garburator, sundeck and patio. (MLS) Mr. A. Page 477-1841 or 382-9983.

QUICK POSSESSION
On this 2 yr. old Townhouse in Sidney. 3 bdrms., 1½ baths, L-shaped L.R. and D.R. Cab elect. kitchen wired and plumbed for washer and dryer Wall-to-wall in bdrms., L.R. and D.R. Good storage shed for tools. Louise Wiltermuth 477-1841 or 477-6307.

LOW DOWN
$21,900
If you have a good job but no down to feather your nest then call 477-1841 and ask for:
ROGER LUCAS
and he will tell you about this 3 bdrm. home on large city lot near Central High School.

WHERE ARE THE BUYERS
For this 1240 sq. ft., 3-bedroom, wall-to-wall carpeted, high basement home out near the top end of lovely Langford Lake which is for sale because the navy moved the owner who said sell for $32,900. Jamie MacGregor 477-4270.

A RARE FIND
2 acres of wooded seclusion. 2 bedroom,s Large living room, bright kitchen and dining area. A dandy family home at a most reasonable price of $27,000. Try $1,500 down or your trade. Call Cliff Ball at 592-1764 or 477-1841.

HOME
3 Bdrm., plastered interior, stucco out, full basement, 1½ baths, rec-room, utility room, big living room, bright happy home on 50x150 lot. "Just Great"

PLUS BUSINESS
Septic tank-Sewer Contracting Business. Be self-employed, at good returns, business operates from home with 2 vans, dump truck and pump truck and all necessary equipment. Operating five years successfully. For more details call G. Argyle 382-5077 or 477-1841.

BLOCK BROS
Colwood
1949 Sooke Road
478-5561
Mon. - Fri., 9 a.m. - 8 p.m.
Sat., 9 a.m. - 3 p.m.

IMMACULATE
$36,800
Just listed, this home has 3 BR up and one in basement. Nook in kitchen, Sundeck catches full morning and afternoon sun. Bright as a mirror. Old brick FP in LR and cement FP in the Rec. Room. W-W carpets up and down. 2½ baths. Professionally and tastefully finished up and down, large lot. Stone facing on front. Owners can move tomorrow.
Fred Craig 478-5561 383-1671

For the Young or Elderly
2 BR Bungalow, well cared for. Covered carport, with utility shed. Tastefully landscaped and shrubbed. Excellent value at $23,000. To view call
John Adank 478-5561 478-4335

Happiness Is A New Home
3 beauties to choose from. All 3 BR. All in low thirties. One near Simpsons-Sears, one in Langford, one in Glen Lake. All ready for occupancy within 1 month.
Vi Berringer 478-5561 385-3693
Olive Webber 478-5561 478-7733

Open House
SAT. 1:30 - 4:30
2091 Haidey Terr.
Beautiful Central Saanich is the setting for this very large home. Spacious living room with fireplace. From the huge sundeck you see Mount Baker, Sea, Gulf Islands and the fertile farmlands. Double garage. Basement development. June Corby in attendance. 478-5561 or 478-8780.

Open House
233 Milburn Drive
SAT. 1:30 - 4:30
2 Br upstairs, one in basement. Wake to Panaramic views of, the sea, Esquimalt Harbour and relax in comfort of lights of Victoria in evening. Ample parking on approx. 1-3 acre. Gardener's paradise. $34,000.
John Adank 478-5561 478-4335

Montague
1028 BLANSHARD 384-9318

OPEN HOUSE
Wed., Thurs., Fri.
1 - 3:30 p.m.
1358 HILLSIDE
Charming LR with FP and built-in book shelves, Oak floors under moss-green, scluptured wall-to-wall carpet. Spacious DR, 11x14½ ft. Oak floor. Bright kitchen, maple cupbaords, eating area: 2 big bedrooms and bathroom on main. Downstairs 2 more bedrooms with closets and shelves, office area with shelves. Terrific rec room (25x11 ft.) in Mediterranean decor; built-in bar. Entire lower level attractively done in indoor-outdoor carpet. Utility room 11x9.6 ft. with work counter. Separate workshop. Big backyard fully fenced. $32,900. price $32,900. Appts. to view — Connie Reynolds 477-8914 or Art Mauger 598-5062, 384-9318.

Put Your Rent Money to Work for You!!!
This handyman special has one bedroom: full modern bathroom. 50x100 lot. This small home would be a good place to start. Drive by 2547 Prior St., then phone Art Mauger 598-5062—384-9318.

3 NEW HOMES SIDNEY
Quality-built to CMHA standards. Completely modern with wall-to-wall carpet and cabinet kitchens. Room for basement development. Priced from $27,950. To view please call Art Mauger 598-5062.

TOWN AND COUNTRY REALTY
3617 DOUGLAS STREET
382-7276

LUXURY WATERFRONT
A QUALITY 2 BEDROOM, DEN, LIVING ROOM AND RUMPUS. ONLY 15 MILES FROM P.O. BUT REALLY SECLUDED AND "COUNTRIFIED." SPECTACULAR VIEWS. GOOD SWIMMING, SKIING AND BEST OF SALMON FISHING. FULL PRICE $68,000. BY APPOINTMENT ONLY. NO DRIVE-BYS. CALL ALLAN KLENMAN, 592-9771 EVES. OR OFFICE DAYS.

250 HOUSES FOR SALE

A. BERNARD and CO. LTD.
855 FORT ST. 384-9335

OPEN HOUSE
SAT. 2-5 P.M.
830 PALISADES
(Go North on Quadra to Beckwith, then left to Palisades)
1 owner 4-bedroom, 3-year-old family home. Living and dining room in line — extra large kitchen and dining area, rec. room and workshop area. 3 bathrooms, drive-in garage plus separate carport under spacious sundeck. Plenty of space for boat or trailer. (MLS).
$38,500
Madge or Don Robbins
384-9335, 592-7641 Res.

OPEN HOUSE
FRI. 6-8 P.M.
SAT. 2-4 P.M.
1734 HAULTAIN ST.
Small cottage, no steps, ideal for single person, or starter or retirement. Has been completely remodelled throughout in excellent taste and expert workmanship. Wall to wall carpeting in living room and dining area. Nice cabinet electric kitchen, vanity bathroom. Lots of storage space. Large lot with trees and a plot to grow vegetables. A really nice small home, close to Jubilee Hospital. Priced at (MLS)
$19,700
For prior viewing call
Ron McConnan 384-9335, 383-8526

OPEN HOUSE
2803 ADELAIDE
SAT. 1:30 - 4:30 P.M.
Home plus income. Large modern owners suite with 3 bedrooms and three one bedroom suites. On a lovely lot close to the Gorge. View this property with me. (MLS)
$49,500
Shirley McLeod 384-9335, 478-1695

APPROX. ¼ ACRE
LOT AND HOME
Older 2 bedroom full basement home in the McKenzie area. Living room with fireplace, large cabinet kitchen. Lots of room on the lot to park a camper or boat.
$23,900
Shirley McLeod 384-9335, 478-1695

MT. TOLMIE
MOUNTAIN TOP SECLUSION
Set well back from public roads, this executive type post and beam home was designed with the idea of using the lower floor as an in-law suite, yet can be incorporated in the main building. There are 3 bedrooms, 2 full bathrooms, cozy den, family or rec room, workshop and lots of storage space. The 2 sundecks provide ideal summer living, and the views from all windows give an 180 degree unobstructed view of the city and Olympics. Ideally located within 5 minutes of Hospital and university. This six-year-old home is priced at (MLS)
$87,500
Madge or Don Robbins
384-9335, 592-7641 Res.

RITHET'S
for
Real Estate
Insurance
Appraisals

OPEN HOUSE
OAK BAY
1421
Mitchell St.
1 - 4:30 p.m.
Saturday
Modern 2-bedroom bungalow with large living room, separate dining room, large kitchen with eating area. Full basement. Home is conveniently located, close to shopping and transportation. Full price $24,500. For pre-viewing please call
TED WILKINSON or
OLIVER DOUGLAS
at 382-4251

DEEP COVE
SEA VIEW
Modern 2-bedroom stucco bungalow, large living room, separate dining room, cabinet electric kitchen with eating area. Full concrete basement. Large lot with fruit trees, shrubs and flowers. Try your offer on asking price of $39,500. For more information and to view call TED WILKINSON or OLIVER DOUGLAS at 382-4251 anytime.

ESQUIMALT
Up and down duplex approx. 10 years old. Both units have 2 bedrooms, separate furnaces, etc. Situated on a high view lot overlooking the harbor. Offered at $36,500.
TED WILKINSON or
OLIVER DOUGLAS
382-4251 anptime

ELK LAKE
42 ACRES
WITH VIEW
Modern home of over 2000 sq. ft. Three bedrooms with 3 bathrooms. Four fireplaces. Loads of room on lower level to be developed. Most of the land is in virgin lumber with lake, ocean and mountain views. This is the last large tract of land privately owned and within 15 minutes of city centre. It is residentially zoned. For further details on this outstanding property please call
BETTY SHEA 592-9213

National Trust
SINCE 1898

2 OFFICES
HILLSIDE SHOPPING CENTRE
386-2961 or
DOWNTOWN, 1280 DOUGLAS
388-5451

NONE BETTER
CHARMING RANCHER
DELIGHTFUL SETTING
Attractive ranch style bungalow with heavy shake roof. In beautiful treed setting and adjacent to well kept popular golf course. Large entrance hall leads to spacious living room panelled in oak and with stone fireplace. Separate family size dining room with access to circular patio. Modern galley type kitchen with adjoining utility room. Master bedroom (4-pce. ensuite). Two other bedrooms plus four piece bathroom, double garage connected to house via breezeway. Efficient hot water heating system, built-in lawn sprinkler system — deal for enthusiastic golfing family. Priced at $66,500, for appointments to view call:
DON CLARK
477-8076 388-5451

PRIVATE. DUPLEX. 1 AND 2-bedroom, full basement, lot 50'x185', apartment zoned, 1 block from Beacon Hill Park, 2 blocks from sea. Asking price $33,500. 382-9427.

250 HOUSES FOR SALE

Island Pacific Realty
3200 QUADRA

RETIREMENT SPECIAL
New kitchen cupboards and other recent improvements. 2 bedrooms, copper plumbing, oil fired hot water heat. Easy care fenced lot. Asking only $18,500 with good terms. IRENE DALZIEL 388-6231 or 384-8692.

HANDYMAN SPECIAL
Up and down duplex ½ block from Sea. Only $18,900. ML. Call: HAZEL CAMPBELL 382-8956 or 388-6231.

VICTORIA AVE.
SOUTH OAK BAY
Three Bedrooms or 2 bedrooms and sep-dining rom. Attractive living room. Full basement, drive-in garage. Large attractive lot. Asking $33,000. Call: HELEN OLDFIELD 388-6231 or 383-3179.

RICHMOND ROAD
A must to see, near Oak Bay and Lansdowne. 3 BR., LR., and DR., FP., with HW floors throughout. FH. basement with one BR. suite. Just move in, no work or cleaning needed, make your offer $39,900. CTM. Call CHRIS GREIG 388-6231 or 382-1130.

GARDENING PARADISE
Just listed—retirement home. Located in town close to Simpsons-Sears. Large double lot frontage on two streets. Fruit trees. 2 BR. comfortable home. Only $24,500. GRAE LANGSTON 386-8596 or 388-6231.

MOUNT TOLMIE
Absolutely lovely lot with loads of well spaced trees. Nearly ¾ of an acre. 1308 sq. ft. and no basement. 3 bedrooms, nice L.R. and D.R. with w-w and fireplace, large utility room, attached garage, only minutes from Simpsons-Sears. Only 22 years old. A bargain for the right person at $42,500 asking. Quickly call IRENE DALZIEL 388-6231 or 384-8692.

HIGH TOLMIE/COOK
20-year-old solid stucco, 3 bedrooms and full basement with nice city view, nice LR with w-w and fireplace, 3 good bedrooms and thru hall. Try an offer on this, $29,900. Excellent family home on a cul-de-sac. Quickly call: IRENE DALZIEL, 388-6231 or 384-8692.

BLOCK BROS.
1800 Blanshard
386-3231

MOVE-IN-ABLE
Close to sea, shopping etc. 2 BR spacious living, gold carpet and 2 appliances available. Right now for $19,900.
Call RUSS McDOWELL 386-3231.

CLOSE IN NEAR NEW
Immaculate 3 BR, no-step white stucco and stone charmer. Added are DR and utility room. Very compact in layout and price. Only $27,300 D. B. TAYLOR 386-3231.

ARE YOU VIEWLESS?
City home now under construction and possible to select your own color combinations. Large home approx. 1230 sq. ft. featuring a unique FP, sundeck and carport. 3 BR and M BR en suite. Development possible in ground level bsmt. CALL FOR FULL DETAILS OF BUILDING and ask about the easy financing on this $38,000 charmer. JOHN A. JOHN 386-3231 or 477-8096.

GRACIOUS FAMILY HOME
This McClure designed home in the Rockland area of Victoria is a good buy at $65,500. 4 BR (1 in Bsmt) large 17x20 LR with FP, DR, utility off kitchen, den with its own 3 pce. bath. 3 other bathrooms. Large secluded lot with patio and Bar-BQ. To view call LINDA FAHEY 386-3231, 656-1520.

2306 COOK ST.
APARTMENT SITE STARTER
Good 2 BR bsmt home with HW heating, FP, greenhouse, bus at door. R3 zoning, good holding $26,700. Do not disturb tenants.
GERRIT KLOOTWYK
386-3231 384-2581

JOHNSTON
REALTORS—APPRAISERS
SINCE 1903
1306 BROAD ST., 385-2471
JOHNSTON AND CO. LTD.

GONZALES-RICHMOND AREA
3-½
3-4 BEDROOMS
Excellent condition throughout, sun porch entrance. Livingroo m, with fireplace, wall-to-wall carpet, large kitchen with pantry off, large bathroom, two bedrooms on main, two bedrooms upstairs. Full basement. Carport off lane in rear. A pleasure to show. Avail. Sept. 1. MLS
$28,500
BILL McCULLOCH
385-2471 479-4487 Res.

$36,900
GORDON HEAD
2 LARGE BDRMS PLUS 1 OR DEN DOWN
NEW LISTING
This WELL DESIGNED, very SPACIOUS home was built 7½ yrs ago by the vendor who is a CABINET MAKER by trade. There's almost 1300 ft. on main floor. There are many, many special features incorporated in this house and can only be appreciated by viewing. Quality homes in this area sell fast so don't delay call:
385-2471 Hugh Yerex 479-8169

Only $25,900!
Completely and tastefully renovated by owners for own use. Now forced to move for business reasons. Charming two bedroom, no basement home on bus line, near shops. Low cash payment will put this cosy charmer in your hands. One like this is hard to find on today's market. Liv. rm. has heatiltaor fireplace, panelled kitchen has lots of cupboard space with lazy susan and vegetable bins, room will hold a freezer plus washer and dryer and lots more cupboards. Possession end of June. To view please call:
MR. BAXTER 385-2471

NEW LISTING
PERFECT FAMILY HOME CLOSE TO SCHOOLS AND TRANSPORTATION. LOVELY POST AND BEAM CONSTRUCTION CONSISTING OF LARGE LIVING ROOM, AND FIREPLACE, DINING ROOM, CABINET ELECTRIC KITCHEN WITH SMALL EATING AREA. 4-PIECE VANITY BATH, 2 BEDROOMS UP AND 2 DOWN WITH RUMPUS ROOM PLUS STORAGE AREA. SUNDECK AND CARPORT. ALL THIS ON A LARGE SEWERED LOT FOR ONLY $32,500. FOR FURTHER INFORMATION PLEASE CALL CAM MacLEAN AT 386-2437.
PACIFIC STRATA SERVICES LIMITED

FAIRFIELD
NEAR THE SEA
A dandy 5 plus bedroom home, completely redecorated. New stucco and roof. Nice garden with fruit trees. In-law suite down. Offered by owner. Realistically at $32,500. To view dial 477-8854 or 592-9627.

BURNSIDE AREA
2 bedroom home, with finished room in full basement, large fenced lot, sundeck. Close to schools, park, bus and rink. $27,500. Good financing available. 385-1695 evenings, weekends.

250

ES FOR SALE

land

Realty

QUADRA

REMENT
ECIAL

upboards and other
ments. 2 bedrooms,
ing, oil fired hot
sy care fenced lot.
$18,500 with good
DALZIEL 388-6231

AN SPECIAL
duplex ½ block from
18,900. ML. Call:
PBELL 382-8956 or

RIA AVE.
OAK BAY

ns or 2 bedrooms
rom. Attractive liv-
basement, drive-in
attractive lot. Ask-
Call: HELEN OLD-
or 383-3179.

OND ROAD

near Oak Bay and
BR., LR., and DR.,
floors throughout,
with one BR. suite.
no work or cleaning
your offer $39,900.
RIS GREIG 388-6231

DENING
RADISE

tirement home. Lo-
close to Simpsons-
double lot frontage
. Fruit trees. 2 BR.
ome. Only $24,500.
STON 386-8596 or

T TOLMIE

ely lot with loads of
ees. Nearly ¾ of an
ft. and no basement.
nice L.R. and D.R.
fireplace, large utili-
ached garage, only
n Simpsons-Sears.
old. A bargain for
on at $42,500 asking.
IRENE DALZIEL
-8692.

HIGH
MIE/COOK

lid stucco, 3 bed-
basement with nice
e LR with w-w and
good bedrooms and
an offer on this,
ent family home on
Quickly call: IRENE
6231 or 384-8692.

K BROS.

Blanshard
5-3231

-IN-ABLE

shopping etc. 2 BR
, gold carpet and 2
vailable. Right now
McDOWELL 386-3231.

OSE IN
R NEW

te 3 BR, no-step
and stone charmer.
R and utility room.
in layout and price.
D. B. TAYLOR

E YOU
EWLESS?

w under construction
to select your own
ations. Large home
sq. ft. featuring a
undeck and carport, 3
R en suite. Develop-
in ground level bsmt.
FULL DETAILS OF
d ask about the easy
this $38,000 charmer.
JOHN 386-3231 or

ACIOUS
LY HOME

designed home in
area of Victoria is a
$65,500. 4 BR (1 in
17x20 LR with FP,
kitchen, den with its
. bath. 3 other
Large secluded lot
nd Bar-BQ. To view
A FAHEY 386-3231.

COOK ST.
MENT SITE
ARTER

bsmt home with HW
greenhouse, bus at
oning, good holding
not disturb tenants.
T KLOOTWYK
384-2581

NSTON

RS—APPRAISERS
INCE 1903
OAD ST., 385-2471
N AND CO. LTD.

-RICHMOND AREA
3-½
BEDROOMS
dition throughout, sun
ce. Livingroo m, with
ll-to-wall carpet, large
pantry off, large
o bedrooms on main,
s upstairs. Full base-
t off lane in rear. A
show. Avail. Sept. 1.

$28,500
McCULLOCH
479-4487 Res.

36,900
DON HEAD

BDRMS PLUS 1 OR
EN DOWN
W LISTING
DESIGNED, very
ome was built 7½ yrs
ender who is a CABI-
R by trade. There's
ft. on main floor.
many, many special
rporated in this house
ly be appreciated by
ality homes in this
so don't delay call:
Hugh Yerex 479-8169

$25,900!

and tastefully renovat-
rs for own use. Now
ove for business rea-
ing two bedroom, no
me on bus line, near
cash payment will put
armer in your hands.
is hard to find on
et. Liv. rm. has hea-
ace, panelled kitchen
cupboard space with
and vegetable bins,
hold a freezer plus
dryer and lots more
Possession end of June.
se call:
BAXTER 385-2471

LISTING

T FAMILY HOME
O SCHOOLS AND
TATION. LOVELY
BEAM CONSTRUC-
SISTING OF LARGE
OOM, AND FIRE-
NING ROOM, CABI-
TRIC KITCHEN WITH
TING AREA. 4-PIECE
TH, 2 BEDROOMS UP
WN WITH RUMPUS
S STORAGE AREA.
AND CARPORT. ALL
LARGE SEWERED
ONLY $32,500. FOR
INFORMATION
ALL CAM MacLEAN

STRATA SERVICES
LIMITED

RFIELD

R THE SEA

plus bedroom home,
redecorated. New stuc-
Nice garden with fruit
w suite down. Offered
Realistically at $32,500.
477-8854 or 592-9627.

RNSIDE AREA
home, with finished
full basement, large
sundeck. Close to
rk, bus and rink.
d financing available.
nings, weekends.

250 HOUSES FOR SALE

BICO

BOORMAN INVESTMENT
Co. Ltd. — 386-7521

OPEN
890 SLUGGETT
FRI. 7 to 9, SAT. 2 to 5

HARBOUR VIEW
New, spacious 3-bedroom en-suite with wall-to-wall shag, stone R.H. fireplace, exciting decor, carport and large deck overlooking Brentwood Bay.
SEE IT AND LOVE IT—$36,900.
PHIL SIMPSON 386-7521.

OPEN SAT. 1:30 TO 4:30
950 ARUNDEL DRIVE
WATERONT
Modern and cosy 2-bedroom side-by-side duplex. Beautiful treed lot with spectacular view of Portage Inlet. $38,500 only.
MRS. O. ZACHARY
386-7521 592-2265

FIRST PRIZE
For those seeking an ideal retirement home at a retirement price! This little gem is full of delightful surprises.
ONLY $25,000.
PHIL SIMPSON 386-7521.

$27,500
2-bedroom full basement stucco home on 60x198 lot. Beautiful backyard for gardeners. Assorted fruit trees, berries etc. Greenhouse. A very comfortable home close to all services. MLS.
AUDREY CROTHERS
386-7521 385-4645
1111 Gov't St.

CITY TRUST
383-4141

OPEN HOUSE SAT.
1:00-4:00 P.M.
1700 EMERSON STREET
JUBILEE OPPORTUNITY!
3 BEDROOMS
$21,950 OFFERS!
$1,200 DOWN
A low down payment and early possession to this city bsement bungalow. LR and DR cabinet electric kitchen. Quiet cul-de-sac. Call George Thorneloe, 383-4141.

ROCKLAND
Exceptionally large classic older home near Government House. Over 6000 square feet of living space plus full high ceiling basement, 3 bathrooms, four fireplaces, den off large dining room. With bright sitting room off large living room. Open beam ceilings with wood panelling feature walls. Large corner lot with some sea views. Excellent financing available, so low down payment will handle. Full price $64,500. We accept trades. This is new listing exclusively by Don Jones. Res. 598-1353.

TOWN and COUNTRY
3 BEDROOMS
$24,500
Very attractive bungalow close to everything! WW carpet, F.P. in L.R., excellent stove and fridge included. Basement, sundeck, and separate garage. 383-4141

BBBBBBBBBBBBBBBBBBBBBBBB
BROWN
BROS. ON
BLANSHARD
385-8771 ANYTIME
BBBBBBBBBBBBBBBBBBBBBBBB

QUALICUM BEACH
NEAR NEW QUALITY HOME
Spacious home, with 2 bedrooms, on large lot in treed area. Extra lot included. Full price $35,500. Please call BOB CARTER, 384-9441, or 385-8771 (anytime).

DALLAS ROAD
DUPLEX
Each suite contains 3 BRs, living room, kitchen with fridge and stove, and 3-pce. bathroom. Tenants pay all utilities except cold water. The total rents are $230.00 monthly. Full Price $25,900. Please call TED GRAVES, 385-8771 (anytime).

GRACIOUS UPLANDS
Enjoy the luxurious accommodation of 1,800 sq. ft. (approx.) all on one floor. Located only steps away from Uplands Golf Club. Designed and built for the present owner 21 years ago, this quality home offers 23x16 LR featuring red oak panelling; separate DR, 2 bedrooms (4-pce. master ensuite), den and additional 4-pce. bath. Large attached 2-car garage. Careful attention to detail is evidenced by many fine extras, the immaculate condition of the residence and its spacious grounds. Offered on the market for the first time—at $66,500. For appt. to view, call JANE LILLEY, 592-9074 or 385-8771 or DOUG LAWSON, 385-8771 (anytime).

OPEN HOUSE
OPEN HOUSE
OPEN HOUSE
Saturday June 9th.
1:00 - 4:00 P.M.
2846 SUNVALE
(Out the Island Highway—left on Sooke Lake Rd.—left on Mount Wells - left on SUNVALE.) brand new 3-bedroom, 1½ baths, Wall-Wall Shag throughout, Drive-in garage, Floor to Ceiling F.P., Built in dishwasher, quiet cul-de-sac. Priced at $32,900, others to $33,900 Come on out and browse around. For further information and-or preview showing call MURRAY LAWSON 592-7876 or 383-4124 anytime.
Park Pacific Investments Ltd.

Sell Yours
IF YOU NEED MORE ROOM OR JUST WANT TO TAKE A STEP UP TO MORE LUXURIOUS LIVING.
and
Buy Theirs
BECAUSE THEY ARE LEAVING THE COUNTRY AND OFFERING YOU THEIR FOUR BEDROOM HOME FOR JUST $59,500. I SAY "JUST" BECAUSE IT OFFERS DELUXE ACCOMMODATION, GREAT ENTERTAINING FEATURES AND A FANTASTIC VIEW, FOR A REASONABLE PRICE. (MLS).
SO IF YOU WANT TO BUY THEIRS AND SELL YOURS, OR SELL YOURS AND BUY SOMEONE ELSES, CONTACT ME SOON.
386-2111 NEIL RAWNSLEY 384-7380
MONTREAL TRUST CO.

BY OWNER BEAUTIFUL GOLDstream Park. 3 bedroom en suite second bathroom, separate dining room, kitchen with eating area, sundeck, carport, lovely Taffey rock fireplace, and feature wall, wall-to-wall throughout, nice bright full basement. Roughed-in fireplace, roughed-in plumbing for 3rd bathroom. $34,900. 478-7277.

250 HOUSES FOR SALE

Western HOMES Ltd.
817 FORT ST. 386-3494

Open House
851 Phoenix
Sat. June 9
1:30 - 4:30
Two-bedroom, full basement, well maintained. New living room with beautiful fireplace. Good sized lot, close to transportation, stores, etc. MLS, $24,500. For prior viewing call
Neil MacDonald
386-3494 (24 hrs.)

Just Listed!
Gordon Head!
$33,900 MLS
FANTASTIC value in this SPOTLESS BEAUTY. EVERYTHING a family could desire from a gracious living room with fireplace, in-line dining room, spacious kitchen with lots of cupboards and eating area; 3 bdrm and 4-pce. bath. Full high basement features finished rec. room, workshop, utility, and drive-in garage. A bright, gorgeous home on a lovely manicured lot. Truly a prime home in a prime area. POSSESSION Aug. 31, 1973. To view phone
TERRY EDEN
386-3494 479-1528

Sea View
Executive
Family Home
Unique custom designed family home with a panorama of views rarely for sale at any price. The entertainment sized living room features a ROUNDED WHITE BRICK FULL HEIGHT FIREPLACE, and opens into the formal dining room. A family sized kitchen with SUPERIOR CABINET WORK, and full sized master bedroom including LOTS OF CUPBOARD SPACE AND 4-PIECE ENSUITE BATH all OVERLOOKING HARO STRAIT, THE GULF ISLANDS AND SPECTACULAR MT. BAKER. A family den completes the over 1600 square feet of comfortable living on the main floor. Included in this lovely home are THREE MORE BEDROOMS, A TOTAL OF THREE BATHS and a LARGE FAMILY-SIZED RECREATION ROOM. CAREFUL ATTENTION TO DESIGN has given spaciousness, comfort, and easy-care living to this outstanding view property. Asking price $68,900. To view this new exclusive call
Neil MacDonald
386-3494 (24 hrs.)

HENRY
BITTERMAN
LTD.
2700 Government 386-2971
SAVE . . . $ $ $ . . . HUNDREDS
Our Commission—only 4%
4% 4% 4% 4% 4% 4% 4% 4%

4 BEDROOMS — GORGE
Good lot — double garage
Good family home — $25,200

COUNTRY LIVING
ORCHARD and GRAZING — NEAT
NEAR ELK LAKE — FRUIT TREES
3 bedrooms — W.W. carpet
Full basement with SUITE
VIEW and ELBOW ROOM — $52,000

CEDAR HILL AREA
2 bedrooms — full BASEMENT
NICE LOT — LARGE FIREPLACE
CLEAN and BRIGHT — $28,500

BEAUTIFUL CONDOMINIUM
1300 sq. ft. of LUXURY
MANY EXTRAS — LOW UPKEEP
L-shaped living and D.R.
SHAG CARPET — LAUNDRY ROOM
Close to Golf Course — bus
AS LOW AS $500 down
A BEAUTY AT $22,900

SOME REVENUE
STILL AVAILABLE

BLAIR SCOTT
386-2971 478-5912

VR VICTORIA REALTY LTD.
3477 SAANICH RD.
386-3585

—OPEN HOUSE
—2944 SCOTT ST.
—SAT. 3-5 P.M.
Immaculate starter or retirement. 2 good size bedrooms, master is 9½x13. Attractive shag wall-to-wall, fireplace, bright clean kitchen. Upstairs, rec room partially completed. $24,900. For prior viewing call Jack Kennish, 386-3585 or res. 479-3061.

—FAIRFIELD
—4 BEDROOMS
Large older 2-storey home offering, character living room, panelled entrance hall with fireplace, den with fireplace, large dining room, modern kitchen, one bedroom and 4-pce. bath. Upstairs: 3 bedrooms and 3-pce. bath. In the backyard there is a coach house, which could be a playhouse or rented out. It has its own bathroom and kitchen. Hot water heating, excellent condition throughout. Home is presently used as a licenced rest home for five guests, but would make an superb family home. Asking $45,000. Gerry Porter, 386-3585, res. 592-3484.

—VISTA HEIGHTS
—$29,900
This clean stucco home is located close to all conveniences on a fenced lot 51x135. The thru hall plan has 3 bedrooms, living room with fireplace and large family kitchen. Full basement has in-law accommodation and drive-in garage. Can be purchased by approved buyer with $3,000 down. This is an exceptionally well built home. Priced at $29,900. Mr. James. 386-3585 res. 477-8134.

OPEN HOUSE
SOUTH
OAK BAY
Daily 3-7 p.m.
2-executive at Foul Bay Rd. and Crescent, with beautiful view of strait and Olympics. $57,500. Buy direct and save. By builder, 598-1223, 598-1103, anytime.

OPEN HOUSE
2332 Howard Street, Friday, Saturday and Sunday, 7 p.m.-9 p.m.

FUNKY WINKERBEAN

FRED BASSET

TUMBLEWEED

250 HOUSES FOR SALE

GARDNER REALTY LTD.
899 FORT ST.
385-7721

CITY
1519 PEARL ST.
High location, good views. 4 yr. old bungalow. L-shaped California style living room and dining room. Wall-to-wall carpet throughout. Modern kitchen, two bedrooms plus rumpus room and extra bedroom in full high basement. Separate garage. Full price $29,900. Open to reasonable offers.
385-7721 HAROLD WARE 598-4358

GORDON HEAD
NEW HOME
Will be completed shortly. 1400 square feet of living area. 3 bedrooms, 3 sets of plumbing. Large mortgage may be assumed on approval. Full price $36,750. Call Harold Ware, 385-7721 or 598-4358 (Res.).

IMMACULATE
Is the only word to describe this quality built home. Located in a desirable area on a large 100x117 ft. lot Beautifully landscaped and surrounded by oaks. Has Cathedral entrance, living room with walnut feature wall and sandstone fireplace. From the dining room a sliding door leads to an enormous sundeck with a beautiful view of the countryside, pinewood kitchen with built in nook, 4 pce. vanity bathroom and 3 good size bedrooms. There is an intercom and quality broadloom throughout. The lower level consists of a 4th bedroom, den, family room with fireplace, 2nd bathroom and utility room. Could be an in-law suite. In all, over 2400 sq. ft. of living area. There is also an attached 2 car closed in garage. Price $49,500.
385-7721 BILL WEISS 385-5894

OAK BAY BORDER
Why just buy a home when you can have revenue on TOP, and can move in by July 1st. Thru hall, large beamed living room with fireplace, 3 or 4 bedrooms, family bathroom, modern cabinet kitchen with large eating area. Over 1300 sq. ft. makes this a roomy family home.
Now there is a completely separate 3-bedroom apt. with own entrance and furnace on the 2nd floor. The full basement has possibilities. A large mortgage is available to a qualified buyer. Trades are invited. This is a good buy for someone who wants a large solid home and income.
PRICE $39,500
385-7721 BILL WEISS 385-5894

DON'T
BRING YOUR
WIFE
Unless you're prepared to buy this exciting home. Large living room, family sized dining room, four bedrooms, 2½ baths. Large rec room, three fireplaces, sundeck. All this plus a view of Haro Straits. MLS.
$59,500
Robert O. Hughes
NATIONAL TRUST
HILLSIDE
386-2961 592-6453

EVERGREEN
HOMES
2811 Douglas St.
Open 'til 7 p.m., 384-9715
THE WARMTH OF WOOD
The excitement of planning your own home.
Why pay rent?
Plan your own home from Evergreen's Award-Winning Designs

JUST LISTED
COLWOOD BEAUTY
$32,900—TERMS
Modern (only 2 years old) Hucker built 3-bedroom home, high cement basement, located on a lovely landscaped treed lot on Sooke Road. Wall-to-wall throughout. Immaculate condition. Sundeck. Jewel of a panelled den with built-ins in basement. This is something special on today's market. For appointment to view call ROBERT YOUNG, 477-8749 or 383-4124 anytime or J. B. YOUNG, 598-1818 or 383-4124 anytime. MLS. Park Pacific Investments Ltd.

$500 DOWN, $200 PER MONTH. Brand new 1,000 sq. ft., 3 bedrooms, no basement, 2781 Sooke Rd. at Glen Lake.

250 HOUSES FOR SALE

WHITTOME'S
706 FORT ST. 388-4271

OCEAN VIEW
$27,900
If you stand on your tip toes and look out of a corner of your eye you can see the ocean. The house is on Ocean View St. near Cedar Hill Golf course. 2 bedrooms, 15'x21' living room with fireplace, large family kitchen with separate eating area looking on to a nice garden yard with fruit trees. Full basement. Carport and separate garage.
JOE MANTON
388-4271 382-5211

FAMILY HOME
HAPPY VALLEY
Solid 6-yr.-old stucco home, top condition, built for present owner. Living-dining rm., hardwood floors, lge. kitchen, 3 bedrms. Full high basement to develop. Near schools, shops. $31,500.
388-4271 RUTH LUKAITIS 477-5306
J. H. WHITTOME and CO. LTD.

Bayshore realty ltd.
512 fort st. 388-6424

UPLANDS
RANCHER
¾ ACRE - $85,000
Entertain indoors in the 600 sq. ft. family room with vaulted ceiling or entertain outdoors on the 300 sq. ft. of carpeted and covered ground level patio. Three bedrooms and three bathrooms all on one level (2287 sq. ft.). New broadloom, redecorated and spotless. Mahogany panelled den with expensive shelving and cantilevered hearth fireplace. Built-in kitchen appliances, eight station intercom and electronically controlled doors on double garage. Beautiful landscaped grounds with shade trees and shrubs; providing maximum privacy.
BRENT D. EWING

LOOKING FOR AN
EXECUTIVE HOME
in
CENTRAL
SAANICH
Where the family can enjoy the pleasures of a rural atmosphere? Look no further. Distinguished 4-bedrm, full bsmt. home. Attractive features include master bedrm with 3-pce. en-suite, generously appointed kitchen, den with natural stone fireplace, recreation room and a separate finished heated garage. A quality home for your viewing. $42,750. Call J. COOKE — 386-3231 or 477-4842. Block Bros. Realty.

B.C. LAND
AND INSURANCE
AGENCY LTD.
530 Broughton 388-5555
Jubilee - Shelbourne
$14,000
RETIREMENT
OR INVESTMENT
Small 1-Bdrm. cottage with workshop, located on a 40x161 Lot. Landscaped and fruit trees. Value in land. Just listed. Chummy Crabbe — 388-5555, 479-7998.

Open House
"2937 Quadra"
Sat. 2 to 4 p.m.
5 rooms plus
3 room suite
Attractive 5 rooms on main floor — separate 3-room suite up. Pembroke bathrooms up and down. Convenient city location. Asking $27,900. See anytime by calling:
HERB HODGSON 382-3835
GORDON THOMAS 383-0668
OFFICE 384-7128
DOUGLAS HAWKES LTD.

250 HOUSES FOR SALE

SEE

Engineered Homes

PRESENTATION
in the
VICTORIA HOME BUILDERS

P
A
R
A
D
E
OF
HOMES

on Grange Road
at Interurban

OPEN FOR INSPECTION
1-9 P.M. Sat.
1 - 6 P.M. Sun.
3-9 P.M. Weekdays

ENGINEERED HOMES LTD.
385-6211 Cadillac Ave.

COLWOOD
LAKE
2421 MARLENE DRIVE
$32,200
2838 HAGEL ROAD
$34,300
THESE NEW HOMES ARE THE LAST REMAINING IN OUR PRESENT DEVELOPMENT OF TWENTY HOMES AT COLWOOD LAKE. ALL ARE 3-BEDROOM, FULL BASEMENT HOMES, WITH DINING ROOM, 1 OR 1½ BATHS, 3 PIECE ROUGH-IN IN BASEMENT, ON A QUIET STREET IN A CONTROLLED DEVELOPMENT AREA.
for information or appointment please call
RIDLEY BROS.
DEVELOPMENT CO. LTD.
478-1721 388-9597

250 HOUSES FOR SALE

C. J. McLEOD
REALTY LTD.
2230 OAK BAYA AVE.
598-4567

WATERFRONT
OPEN HOUSE
5065 Prospect Lake Road
Sat. 1:30 - 5:00 p.m.
Lakeshore 3-bedroom family residence in a country setting, only 20 minutes from the centre of town. 117 ft. of beach with private dock for your swimming and boating pleasure. Asking price $52,500. MLS. For prior viewing, call Mrs. Hart, 598-4567 or 479-6430.

NEW HOMES
NOW UNDER CONSTRUCTION IN THE LANGFORD AREA. ALL HAVE 3 BEDROOMS, LIVING ROOM WITH FIREPLACE, DINING ROOM, WALL-TO-WALL CARPETING, FULL KITCHEN, BASEMENT, PAVED DRIVEWAY, CARPORTS, EXTRA LARGE LOTS, ON A NO-THROUGH STREET. PRICED FROM $29,500. WITH A LOW DOWN PAYMENT IF THE B.C. 2ND MORTGAGE IS APPLIED.
Cam MacLean
386-2437
PACIFIC STRATA SERVICES LTD.

PRIVATE SALE
Mt. Tolmie area. Charming bungalow on corner lot with fenced backyard and patio. Double blacktop driveway and large garage-workshop. Through hall, living room with fireplace, separate dining room with wall-to-wall carpet, attractive kitchen with eating area, separate utility room plumbed for washer and dryer, 4-piece Pembroke bath, 2 large bedrooms, small panelled den or extra sleeping room, hardwood floors, Maytag washer, dryer and all drapes included in price of $28,500. Open for viewing from Saturday, June 2nd—Sunday, June 10th. 10 a.m.-4 p.m., 6 p.m.-9 p.m. 3420 Veteran Street (corner of Derby and Veteran).

QUALITY
HUCKER BUILT
HOMES
Deal direct — Our homes will be ready in 30 days. All have wall to wall, 1½ baths, fireplace, feature wall, full basements which have rougher-in rumpus room, roughed-in bedroom, roughed-in plumbing and wired for washer and dryer. These homes can be seen on Hartdale Rd., off Goldstream Ave., across from Langford Lake.
Full Price $31,900
H. BLAKE 383-4372 or 382-9212
HUCKER CONST. LTD.

COLWOOD CHARMER
$31,900 — With terms to suit. This modern 3-bedroom, full basement home is located on a lovely landscaped treed lot (80x130) — fully fenced — in a prime area of Colwood. For further information and viewing call MURRAY LAWSON 592-7876 or 383-4124 anytime. Park Pacific Investments Ltd.

OPEN HOUSE
SAT. 1-4:30
1 BRAIRWOOD DR.
Directions: Trans-Canada Hwy. to Shawnigan Lake Rd. Turn left and follow arrows. Only ½ hr. from Victoria. Custom built, quality home. 2 acres. $53,700. Come and view it with LOLA.
658-5057-386-2911
Homefinders, Wall and Redekop Realty Ltd.

MT. TOLMIE
Just off Lansdowne and 2 min. walk to Camosun College. 3 bedrooms, immaculate home, full basement with rumpus room, drive-in garage. Secluded rear yard. Early possession. Listed to sell right away at $37,900. Clear title. Move fast on this one, call Mr. Fortune at 385-9765—it will be gone before you know! Charman Pacific Realty Ltd.

FOR SALE
BY BUILDER
Just completed. Central Saanich. You'll like this one. $32,900. 3 bedrooms, 1½ baths, roughed-in plumbing in basement, sundeck, custom cabinets, wall-to-wall, fireplace, country living, close to shopping. To view anytime, contact John Willey, 652-3198, 5-7 evenings. Frank Gruber Construction.

COLWOOD — SEAVIEW
By builder, large new 4-bedroom home overlooking Victoria and Esquimalt Harbour, 2 fireplaces, built-in breakfast nook, wall-to-wall carpet, double carport, panoramic view from every area in the house. Asking only $38,500. For information phone L. Werbeland Construction, 478-2998.

250 HOUSES FOR SALE

NEW LISTING
SOUTH OAK BAY
$36,900

DELIGHTFUL 4-BEDROOM HOME IN THIS MUCH SOUGHT AFTER AREA. 1,240 SQ. FT. ON MAIN FLOOR — A REAL FAMILY CHARMER. CALL NOW! THIS WON'T LAST.
M. RUDDY 656-4089
PARK PACIFIC
INVESTMENTS LTD.
383-4124

OAK BAY
WINDSOR PARK
Four large bedrooms, 1½ bathrooms, well over 1200 sq. ft. hardwood floors, drive-in garage. This new listing in the heart of OAK BAY is priced at $36,900. MLS. For further information and viewing call MURRAY LAWSON 592-7876 or 383-4124.
PARK PACIFIC
INVESTMENTS LTD.

Byron Price
and Associates Ltd.
804 BROUGHTON ST. 385-2458

1826 FAIRHURST
1400 sq. ft. of exceptional living area. Large entrance, 20' living rm, good sized dining rm, kitchen with table area, family rm off kitchen, roughed-in utility rm, 3 bedrooms, 2 bathrooms. Carport and sundeck. $36,750.
BYRON PRICE 385-2458

A LITTLE PET
IDEAL RETIREMENT OR FIRST HOME. 2 BEDROOMS, NICE TREED LOT ON QUIET STREET. SEPARATE GARAGE, CLOSE TO SIMPSONS-SEARS YET YOU MIGHT BE MILES AWAY FROM THE CITY. WOULD YOU BELIEVE ONLY $20,450.
MR. HARVEY, 656-2397
MRS. WEBB, 656-3589
GORDON HULME LTD., 656-1154

UPLANDS GATE
Beautiful older Tudor home, situated on ½ acre of treed property. It contains four bedrooms and two bathrooms. Large living room with sunroom off. Formal dining room. Very large kitchen with sunny breakfast nook plus den with fireplace and built-in bookshelves. Priced to sell at $63,500. For full details call CAROLYN WELDON, 598-1480 or 386-2911. Homefinders Wall and Dedekop Realty Ltd.

BY OWNER, CORDOVA BAY, seaview, $39,900, spacious 1½ year old, 3 bedroom, 1½ bathrooms, large living room with full rock fireplace, separate dining room, well designed kitchen, full finished basement that gives 2 more bedrooms plus large family room that has a second fireplace in a feature wall of used brick. No agents. 658-5042 evenings.

GORDON HEAD
3 bedrooms, master en suite, living room, hall wall-to-wall, dining room, carpeted sundeck, family kitchen. Bedroom, bathroom, rec room down. Large landscaped lot. $43,500. Open House, 2-4, Sat. and Sun., 1705 Jefferson, 477-5724.

COLWOOD AREA
New 3-bedroom, 1½ bathroom, wall-to-wall carpeting, fireplace floor-to-ceiling in rock, custom cabinets, full basement with roughed in bathroom, area of new homes o quiet street. Treed lot $33,900. 478-7271 or 478-4841.

BY BUILDER
1816 Ferndale Road
Deluxe 3-bedroom, 1½ bath, full basement, double carport, sundeck, stone fireplace, W.W. carpet. Quality throughout, $43,200. Postle Construction. 477-3728.

BRENTWOOD BAY
963 SLUGGETT RD.
Lovely 7 room, 2 baths, garage, parking, many extras. 1 block to marina's. $35,900 or offer. Private. 656-5174.

MUST BE MOVED
3 bedroom, recently renovated, first $1,500 takes. 385-4022 or 384-2016.

BY BUILDER. 1200 SQ. FT., 1½ bath, 3 bedrooms, stucco. Lot 69.9 x 150. 3285 Galloway, Colwood. To view phone 477-8098 or 383-2372.

PRIVATE SALE, MODERNIZED family home, Jubilee area. Basement, fireplace, dining room, 2 bathrooms, $23,800. 385-0508.

SOUTH OAK BAY
4-bedroom near the sea, a buy at $33,500. Phone owner after 4 598-1406. No Agents.

250 HOUSES FOR SALE

MT. TOLMIE
HIGH VIEWS
Quality constructed and absolutely immaculate, this custom-designed 3-bedroom, 1½ bath home is situated high on a large beautifully landscaped Mt. Tolmie lot. Offering panoramic views from most rooms, the 22x15 living room in particular has large low windows, floor to ceiling brick fireplace and walnut paneling. Separate dining Rm. with built-in china cabinet has sliding doors onto a private sundeck. Convenient kitchen with large eating area, and built-in oven and range, enjoys views in two directions. Down is a 20 ft. rec room with patio off, a 2nd bathroom and large workshop with lots of storage. Separate 2-car garage and parking apron for a trailer or 3rd car. Price $52,000.
D. Dickie 382-4312
Dickie Agencies Ltd.

Engineered Homes
Canada's Most Honored Builder offers
9 NEW SIDNEY HOMES
on
Simkin Place, 1 block off Resthaven on Henery Ave. Priced from $29,800. NHA loans at 9%.
and in
NORTHRIDGE TERRACE
on Vanalman Ave.
14 New Homes for Aug. and Sept. occupancy. Buy now and select your own interior colors.
Call Anytime
Harry Atkey 598-1737 Rowan Ragan 383-3826
Engineered Homes
385-6211 19 Cadillac Ave.

HENRY
BITTERMAN
LTD.
2700 Government 386-2971
SAVE . . . $ $ $ . . . HUNDREDS
Our Commission—only 4%
4% 4% 4% 4% 4% 4% 4% 4%

TOP RESIDENTIAL AREA
This home has two bedrooms on the main floor and a Rec. room and bedroom in the full basement. Large living room with fireplace and dining area in line. Dandy kitchen with eating area. This home offers pretty well everything and on a nice sized landscaped lot. Asking price $28,500. L. Skinner, 388-9841.

NEW HOMES
BY BUILDER
2 new 3-bedroom homes under construction in lovely treed area on quiet street. Many plus features including fireplaces, shag carpet, ensuite, sundeck, basement area for future development and much more! Excellent N.H.A. financing available at 9 per cent. These homes are priced from $35,845 direct from the builder. Don't delay, call Dan Penman today at
KASAPI CONST. CO. LTD.
386-6191 evgs. 479-7382

BY OWNER, ESQUIMALT, 2 OR 3 bedroom home, large living room, dining room with wall-to-wall, extra large kitchen, with built-in range, third finished bedroom or den in full high basement, with drive-in garage. Backyard fully fenced, located close to bus, stores, and Gorge Park. No Agents. 383-7089.

KID STUFF AT LOW PRICE
This home offers 4 bdrms., good sized lot, large dining area. Close to all schools, stores and bus routes. Exterior stucco. In excellent condition. For more information please call 382-5077.

BRENTWOOD
By Owner. 3-bedroom, no-basement home on sewer. 1-3 acre attractively landscaped lot with open rural view at rear. Garage and greenhouse. Asking $28,500. 652-1539. No Agents.

OPEN HOUSE, FRI., SAT., SUN., 2854 Sunvale. By owner, 3-bedroom new home by builder. With basement suite and workshop. 478-6437.

250 HOUSES FOR SALE

GORDON HEAD — $25,900
Bright and cheery. Only a short walk to the sea from this charming 3 bedroom, no basement house, (or 2 bedrooms and den) on nearly ¼ of acre of land. Fireplace in living room, fridge and built-in stove in kitchen. Wall-to-wall carpeting throughout. 1 block from bus, close to schools and recreational centre. Lovely view of Mt. Douglas and Olympics. Fruit trees — ideal retirement or starter. Low taxes. Private sale. Phone 477-1342.

DRIVE BY
1886 and 1896 Watson St. Sold by builder. Brand new 3 bedroom, 1½ baths, separate dining room, wall-to-wall carpeting throughout. Custom built kitchen with phone desk, chopping board, tin cabinet and garburator, lots of wall paper. Full basement with roughed-in plumbing and fireplace. Lovely view of city and Olympics. Landscaped. Tideline Construction, 477-4323, $48,600.

ALRIGHT BUILDERS LTD.
479-1160
We build your home or cottage anywhere on Vancouver Island. Land and Mortgage funds available.

NEW LISTING, $24,900.
Well kept 3 bedroom stucco bungalow (one in bsmt). Fenced lot on a no-thru street. Nice family sized kitchen. Attached garage. Near Burnside Road, only 10 minutes to town. For appointment to view, call now
City-wide Appraisal Realty
383-4614 478-5763

FINLAYSON
3 bedrooms, full basement, NHA constructed. Should go CMHC. Try your down payment on this 20-year new home. $29,900. Call LARRY QUAGLIOTTI 388-6231, Island Pacific Realty Ltd.

NEW HOME, READY FOR OCcupancy, 1200 sq. ft. 3 bedrooms, Colwood area. Sale by Builder, to view call 477-8098 or 383-2372.

253 COUNTRY HOMES AND PROPERTIES

BOARDING
KENNELS
NORTH SAANICH
This is your opportunity to own and operate one of the finest boarding kennels on the peninsula. Ideal for couple who love animals. Space for 28 dogs and 16 cats in approved heated controlled bldgs. Plus plenty of room for expansion on the 2 acres of seclusion. Lovely 2-bedroom home, full basement with office and grooming facilities.
Asking $59,950 — Terms — MLS
384-6004 AL VICKERS 385-3435
P. R. BROWN AND SONS LTD.

SOOKE REALTY LTD.
Mrs. Goldie
642-5426
Excellent retirement or starter within walking distance of village. 2-bedroom home, living room, dining room, kitchen with nook, good-sized lot, garden plowed, ready for planting, all in very good condition and newly redecorated.
$21,500.
Near village centre 3-bedroom, no-basement home in beautiful condition.
$22,500.

AMONGST THE TREES
CENTRAL SAANICH
This 5-year-old home on 4-10th of an acre offers you quiet seclusion together with 3 bedrooms, L-shaped living and dining room, well appointed convenient kitchen with eating area. Wall-to-wall carpeting, spacious view sundeck. Full high basement. Includes large rec room, 2-piece bathroom and utility area. This home is well priced at $37,500. Call Tony Buckle 656-3157 or Brentwood Properties and Insurance Agency Ltd., 652-1141.

COUNTRY LIFE
Gardeners delight, supplement your pension with revenue from tomatoes, berries etc. Nice 2-bedrm. home with 3rd in full basement, separate D.R., L.R. with fireplace. Commercial type greenhouse, raspberries, strawberries, fruit trees all on one acre property. Asking $40,900. No drive bys please. To view call
Bill Bates
385-7761 or 592-4077
D. F. Hanley Agencies Ltd.

SIDNEY REALTY LTD.
656-3928
Real Estate — Insurance
Serving the Saanich Peninsula

2½ ACRES, RESTORED 2-BEDroom house, riding ring, track stable. Deep Cove. $47,500. 656-5293.

All-Season Cape!

by Laura Wheeler

When breezes blow, snuggle smartly inside this cape!

Choose two colrs soft or smashing for this easy-crochet cape that alternates shell stitch and lacy rows. Use worsted. Pattern 645: Misses' Sizes 8-14; 16-20 incl.

Seventy-five cents for each pattern — cash, cheque or money order. Add 15 cents for each pattern for first-class mailing and special handling — to Laura Wheeler, care of The Daily Colonist, Needlecraft Dept., 60 Progress Ave., Scarborough, Ont. Print plainly Pattern Number, your Name and Address.

All New for 1973! Fashion-inspired Needlecraft Catalogue—more knit, crochet styles, crafts. Free directions, 75c. New! Instant Money Book. Learn to make extra dollars from your crafts $1.00, Instant Crochet Book $1.00, Hairpin Crochet Book $1.00, Instant Macrame Book $1.00, Instant Gift Book $1.00, Complete Afghan Book 60c, 16 Jiffy Rugs Book 60c, 12 Prize Afghans Book 60c, Quilt Book 1—16 patterns 60c, Museum Quilt Book 2 60c, 15 Quilts for Today Book 60c.

Graceful Lines

by Marian Martin

Gently flowing lines suggest a tulip shape — even to the lovely curves of the pockets. No waist seams — sash it or not as you wish. Send!

Printed Pattern 9343: Misses' Sizes 8, 10, 12, 14, 16. Size 12 (bust 34) requires 1⅝ yards 60-inch fabric.

Seventy-five cents (75c) in coins (no stamps, please) for each pattern—add 15 cents for each pattern for first-class mailing and special handling. Print plainly size, name, address and style number.

Send order to Marian Martin, care of The Daily Colonist, 60 Progress Ave., Scarborough, Ont.

New! Spring-Summer Catalogue! We love to design for you—over 100 town, vacation, glamor styles. Choose one pattern free! Send 75c now. Instant Fashion Book. $1. Instant Sewing Book—sew it today, wear it tomorrow. $1.

253 COUNTRY HOMES AND PROPERTIES

1.38 Acres
315 Ft. Rd. Frontage
3 Bedrm Home plus barn for 2 horses, playhouse for your children. Opportunity here not far from the Saanich Observatory. Hurry for this one. Asking $37,000. View by appointment only — DOUG LAWSON, BROWN BROS. ON BLANSHARD, 385-8771 (anytime).

SAANICH PENINSULA PROPERTIES LTD.
For all Real Estate Requirements
Box 1235, Sidney, B.C. 656-4000

256 WATERFRONT PROPERTIES

RITHET'S
for
Real Estate
Insurance
Appraisals

UPLANDS ESTATE
$295,000
Beautiful two-acre property with a private cove and panoramic seaview. It is tucked away on a quiet cul-de-sac, yet close to all amenities. The custom designed home has a large foyer, spacious living room, with formal fireplace, guest dining room, cosy den with old brick fireplace and built-in bookcases. Large master bedroom en suite, private study, guest bedroom and bathroom, maids room and bathroom. Upstairs area four beautiful bedrooms and two bathrooms and a special family room or study for the children. The lower level houses a large family room with fireplace and wet bar, laundry room and bathroom loads of storage, double drive in garage. Adjacent to the house is a heated swimming pool, cabanas and barbecue. For further information on this unique property—view by appointment only and exclusive with
BETTY SHEA 592-9213

CORDOVA BAY WATERFRONT
Looking for that Retirement Waterfront Home? This could be it. 2-bedroom, large living room, Dinette, spacious sunporch and 2-3 basement in spotless condition with possibilities for extension. A hard to come by 75' width lot slopes gradually down to the beautiful almost private sandy beach. One finds such prime properties only on rare occasions. (MLS)
$50,000
Madge or Don Robbins
384-9335, 592-7641 Res.

A. BERNARD and CO. LTD.
655 FORT ST. 384-9335

SOOKE WATERFRONTAGE
Over 3 acres, over 600 ft. waterfrontage. PRIVACY with good, safe beaches. 2 older homes, might be sold separately. Asking $100,000. Please call Mr. Custance, 385-2481.
Swinerton Stewart Clark, Ltd.
1318 Blanshard.

Inlet Waterfront
This charming mansion like waterfront home was built in 1941 and has been recently restored and modernized to offer carefree living, spacious rooms and today's conveniences. The garden is nicely landscaped with lawns, rockeries and waterfront patio. Privacy in a peaceful setting just 4 miles from city centre. To view please call
EDITH GUTEMAR
479-1667 385-0808
J. H. Whittome and Co. Ltd.
Royal Oak Branch

KEWS ROAD WEST ARM SHAWNIGAN LAKE
Year round lake front home on .43 of an acre, 2 bedrooms, lake view, living room with fireplace-kitchen and eating area also overlooking patio and the lake. Extra cottage for guests. 70' waterfront with your own boat dock. Quality furnishings, carpets and appliances included at $39,500.
JOHN MORRY, 384-8001 or Res. 592-9770. The Royal Trust Co.

80' WATERFRONT
Almost new — 1,000 sq. ft. home on 2 acres approx. 30 minutes from town. 3 bedrooms or 2 plus den — grand fireplace. Top grade construction. A secluded retreat within commuting distance. Listed at $52,000 with good terms. For details please call LOU BLOOMFIELD, 386-2955 or Res. 478-6475.
MAYFAIR REALTY

PRIVATE SALE
Split-level waterfront house on Ten Mile Point, master bedroom has study and bathroom ensuite, 3 other bedrooms plus 1½ bathroom, large playroom and changing room for swimming pool. Victoria Press, Box 378.

WANTED — LAKE COWICHAN Waterfront, evenings, 479-7455.

258 CONDOMINIUMS AND TOWNHOUSES

CANADA PERMANENT
ON DOUGLAS AT FORT
382-9191
OFFERS YOU
a choice in price and location to own your
APARTMENT HOME

CASTLE HILL
2920 Cook St.
Open Sat. 2-5 p.m.
2-bedroom luxury suites.

THE RUDYARD KIPLING
1420 Beach Drive
Open Mon.-Sat. 2-5 p.m.
2-bedroom luxury suites.

MARINA PARK APTS.
On White Birch Rd.
in Sidney
Open Fri. and Sat. 1-5 p.m.
1 and 2-bedroom suites
priced from $25,000

PACIFIC STRATA SERVICES LTD.
BICKERTON COURT
250 DOUGLAS 383-2214
1 and 2-Bdrm Units From $22,000
INDOOR SWIMMING POOL
PENTHOUSE LOUNGE
UNSURPASSED VIEWS
CLOSE TO TOWN, ACROSS THE STREET FROM
BEACON HILL PARK
JOHN JAMES, 2 p.m.-9 p.m.
Daily or by appointment
383-2214, 24 hours

SEE THE OTHERS
THEN SEE THE 2 OR 3 BEDROOM CONDOMINIUMS FOR SALE AT PARKSIDE PLACE.
DOWN PAYMENTS FROM $947.
MONTHLY PAYMENTS FROM $148.
HEAT, WATER AND CABLEVISION PAID FOR.
PARKSIDE PLACE
SEE THE OTHERS THEN SEE THE DIFFERENCE. PHONE 386-0070 AND LET THE SALESMAN KNOW YOU'RE COMING. NOBODY BEATS OUR PRICES.
(Between Burnside and Tillicum Rd. off the Island Hwy.)
NACEL PROPERTIES LTD.
386-0070 — 24 HOURS

258 CONDOMINIUMS AND TOWNHOUSES

TOWNHOUSE
CENTRALLY LOCATED AND CLOSE TO EVERYTHING. (½ MILE TO CEDAR HILL GOLF). 1,200 SQ. FT. PLUS PROFESSIONALLY COMPLETED BASEMENT. ENTRANCE HALL, LIVING ROOM AND IN-LINE DINING ROOM, WITH COVERED BALCONY ON TO PLEASANT YARD. CABINET ELECTRIC KITCHEN, WITH AMPLE EATING AREA. 3 BEDROOMS. 4-PIECE VANITY BATH UP, PLUS 2-PIECE VANITY BATH ON MAIN. OWNER PARKING. THIS HOME MUST BE SEEN TO BE APPRECIATED. THE PRICE IS RIGHT AT $28,900. FOR VIEWING PLEASE CALL CAM MACLEAN, AT 386-2437.
PACIFIC STRATA SERVICES LIMITED

TOWNHOUSE
ONLY $18,750.
A quiet value due to its location in the complex. 3 bedrooms—1½ bathrooms plus a good sized main floor offers plenty of space for a young family or quiet comfort for retirement. To view call:
KEN PORTER of
JACK MEARS
OAK BAY REALTY LTD.
386-2291 anytime

LUXURIOUS ONE BEDROOM CONDOMINIUM WITH BEAUTIFUL VIEW OF OCEAN. Spacious living room, in-line dining room. Exceptionally attractive kitchen with deluxe stove, large fridge and dishwasher. Very glamorous bathroom. Twin size bedroom. Low monthly maintenance includes heat. Realistic price $23,900. To view please call Fran McVittie or Eileen Pearson 388-9172 anytime.
Farmers and Merchants Trust

LOOKING
for a substitute for that comfortable bright home of yours and yet be free of responsibilities of that home? Here is a 2 BR condominium apt. that is all that — shiny, bright, immaculate, top corner apt, beautiful condition stove, fridge, drapes, locker space car park. Asking $24,500. Call at one—
OLIVE L. MARTIN 386-3231
Block Bros. Realty

OAK BAY VILLAGE
Large, bright, 1-bedroom condominium suite, third floor. Extra large balcony, wall-to-wall carpet throughout, drapes, stove and fridge. Monthly Asses. $26.37 including heat and cablevision. Bus at door. Full price $16,200. Call Loretta Hogarth 592-2407 anytime.
Whyte and Gower
Oak Bay Properties Ltd.,
2227 Oak Bay Ave.

SIDNEY
3-bedroom Townhouse, 1½ baths. Wall-to-wall carpeting. Pleasant secluded patio, outside storage. Quick possession, $19,000. Please contact J.NIXON, BROWN BROS. ON BLANSHARD, 385-8771 (anytime).

TOWNHOUSES
3987 Gordon Head Road. See Units 18 and 36 TONIGHT 7-9. Available immediately. 3 bedrooms, 1½ baths, full basement, WW, stove, fridge. Swimming pool. Brand new. Price $28,000. Call Beno Taylor, 592-2407 or 382-9455.
Whyte and Gower
Oak Bay Properties Ltd.
2227 Oak Bay Ave.

OAK BAY TOWERS
Excellent value. 1-bedroom unit-wall-to-wall throughout, all appliances included, covered parking, full price $19,900. For further information and viewing please contact Cam MacLean, 386-2437 anytime.

GIFT SHOPPE
$13,000 cash plus stock with immediate possession. Possibility of living in premises. This is situated on excellent tourist traffic floor. Call at once
OLIVE L. MARTIN 386-3231
Block Bros. Realty

CADBORO BAY REALTY
1, 2 and 3 bedroom condominium, available on resale Victoria and Oak Bay. Phone 477-9511.

263 GARAGES FOR SALE, RENT OR WANTED

WANTED: 2-CAR GARAGE WITH cement floor. 386-2602.

WANTED TO RENT: LOCKED garage. 383-0005.

265 HOUSES WANTED TO BUY

WANTED: UP TO $37,000—3 bdrm. home—must have good sized drive-in or attached garage. Gordon Head—Brentwood—Central Saanich.
WANTED: Large, older home with full high basement. Preferably one that needs some repairs or renovations. Up to $45,000—Oak Bay or Fairfield area.
WANTED: .4 of an acre with any kind of house—any area. Up to $30,000 for VLA applicant.
WANTED: 2 acres or more. Condition of house not too important. West Saanich Road-Oldfield Rd. Old West Rd.—up to Stelly's Cross Rd. Up to $45,000.
HUGH YEREX
Johnston and Co. Ltd.
385-2471 479-8169

Sold Out
2 and 3 bedroom homes urgently needed — any area — any condition. For prompt, efficient service, please call
IRENE VAN
384-9191—386-2911 anytime. If we don't sell it, we'll buy it. Homefinders Wall and Redekop Realty Ltd.

WANTED
For an older couple, a nice 2-bedrm home in a pleasant location. House must be in good condition and they would like a nice bit of garden to putter in. Will pay up to $23,000 if necessary. ASK FOR PEPE BROWNE, 386-7721 (24 hours). Investors Syndicate Realty Ltd.

ALBERTA FARMER REQUIRES
Up to $40,000 cash. Nice 2 or 3-bedroom with or without small acreage. Not too close in. Urgent. IRENE DALZIEL, 388-6231 or 384-8692. Island Pacific Realty Ltd.

ESQUIMALT or GORGE
Couple willing to pay that little bit extra if you've kept your home in mint condition. 2 or 3 bedroom, basement preferred. Does your home qualify? JIM or MARGUERITE GIST, 383-0133 or OLYMPIC REALTY LTD., 385-5741.

CAN YOU HELP?
We have taken our holidays to find a 2 BR basement home in View Royal or Colwood. Please call our agent HAZEL CAMPBELL at Island Pacific Realty, 388-6231 or 382-8956.

TRANSFERRED?
If your home is suitable for rental, investor has cash so you can MOVE THIS WEEKEND. Charman Pacific Realty Ltd.
ALF PORCHER
385-9765 384-5823

SELLING YOUR HOME? OR TO discuss same with no obligation. Please call JOHN NORTON at 386-8321 or 388-6162. Homefinders, Wall and Redekop Realty Ltd.

VANCOUVER
Couple wants 2-3 bedroom home with FHC basement. On quiet street. Cash up to $34,000. Call: LARRY QUAGLIOTTI, 388-6231 or 479-6609. Island Pacific Realty.

PRIVATE PARTY NEEDS 3-BEDroom basement home, with drive-in or separate garage in Saanich or Gordon Head. Good size lot, cash up to $33,000. 382-4587 after 5:30 p.m.

URGENTLY REQUIRED
3-bedroom home on one or more acres, Colwood, Metchosin or Happy Valley. Roy Hinchcliffe, City Trust, 383-4141.

CASH CLIENTS
will pay all cash or cosh to mortage for your 2 or 3 bedroom home with basement if possible. Call Victor Wong, 385-2458 or 479-6569, Byron Price and Assoc. Ltd.

3 or 4 bedroom home, with family room, Central Saanich or Gordon Head area. $35,000 to $45,000. Possession July. Write Gill, RR 1 Bello Road, Kelowna, B.C.

2 OR 3 BR HOME WANTED. FOR young couple. Vic West preferred. FREDDY STARKE 388-6231 or 479-3866 Island Pacific Realty.

265 HOUSES WANTED TO BUY

URGENTLY NEEDED
UP TO $60,000
AUG. 1st POSSESSION
Small acreage or large easy care lot with privacy. Smaller home with charm or purchasers would renovate if necessary. If you have a suitable property on the Saanich Peninsula — PLEASE CALL:
MARKIE MUNN of
JACK MEARS
OAK BAY REALTY LTD.
386-2291 Anytime

HOCKEY FANS!
Support a local young coach and star player by helping me find a cosy 2 BR bungalow for him before the "Season" starts. If you have been contemplating a move to an apartment to end the gardening chores, please give me a call. Perhaps your home would be "just perfect" for him. Thank you for your attention.
479-1667 CATHY ATKINS 479-5427
J. H. Whittome and Co. Ltd.,
Royal Oak Branch

WANTED
A house in need of repair! If your house needs fixing up and you don't want to spend money on it before selling, then please call me, as I have a client who wants to buy such a house and fix it up himself. DENNIS BERRY, 386-1341.
JACK MEARS OAK BAY REALTY LTD.
1686 HILLSIDE AVE.

EVERYTHING HAS ITS PRICE, even your home. Now is the time to sell if there ever was one. Are you tired of heavy expenses or looking after yards and repairs? If you have a home to sell for any reason, I will gladly give you a market evaluation and let you decide if you want to sell or not. Ask about our Purchase Plan.
HAROLD BARBER 479-6479 or 386-2911
Homefinders Wall and Redekop Realty Ltd.

WANTED IN GORDON HEAD, Oak Bay or Esquimalt, 3 bedroom home, must be 10 yrs old or less, have ensuite bath, large kitchen, rumpus room, dining room, wall to wall in living room. Very partial to post and beam or split level. Up to $40,000.
BILL McCULLOCH
Johnston and Co. Ltd.
385-2471 479-4487 Res.

I WILL BUY YOUR HOME
If suitable for rental or renovation purposes. Please call my agent FREDDY STARKE, 388-6231 or 479-3866, Island Pacific Realty Ltd.

WE WILL BUY YOUR HOUSE for cash, if it is suitable for rental purposes. Please contact the Sales Supervisor, Homefinders Wall and Redekop Realty Ltd., 386-2911.

I NEED HELP
House in any area for cash buyer. Contact HAZEL CAMPBELL 382-8956 at Island Pacific Realty Ltd. 388-6231.

WORKING COUPLE WANT TO buy 2-bedroom house with full basement. $1000 down. 385-4622, daytime only.

WANTED, SMALL HOUSE IN View Royal for Cash. Mrs. McKEAGE, 479-5868 or Island Pacific Realty Ltd. 388-6231.

WANTED: OLDER-TYPE HOME, prefer house that needs work, priced up to $17,000. Will pay cash. 652-1780 or 652-1562.

WANTED: OLDER HOME NEEDing renovations. Under $20,000. 477-3728.

HOW TO WRITE A GOOD CLASSIFIED ACTION AD

1—IT'S BEST to start your ad with the name of the article or service you have to offer. If you have an apartment, room, etc. for rent, or property for sale; start your ad with the location.

2—BE CLEAR. Readers respond more quickly and favorably when given complete, definite information. Always include the price in your advertisement. Don't allow the reader to speculate.

3—MAKE IT EASY for the reader-prospect to reach you. Always give your telephone number or your name and address. If you do not have regular hours, state a preferred time for the prospect to get in touch with you.

4—PLAY SAFE. You get the greatest reader attention by using consecutive insertions. A six-day order is best and costs less, and you can, of course, stop your ad as soon as you get the results you want. You pay only for the days your ad appeared. Lower yearly rates are available to those who wish to keep their services or products before the public

5—PLACE YOURSELF in the reader's position and ask yourself what you want to know about your offer. The answer you give will make a good Want Ad.

6—GIVE YOUR PROSPECT every inducement you can with good copy. Classified action ad readers have the money and are already interested in buying the merchandise or service you have to offer; the details and information you give are the most important.

7—WANT ADS THAT FAIL TO bring the desired results do so usually, not through a lack of readership, but because they are poorly worded or contain inadequate information.

8—TO PLACE YOUR AD, call 386-2121, your direct line number to fast Want Ad action. A courteous, efficient ad-visor will be glad to help you word and place your order. And remember, Classified Action Ads afford you the most complete coverage. Telephones are open 8:00 a.m. to 8:00 p.m. for you daily. Monday through Saturday call.

386-2121

268 LISTINGS WANTED

LEVERTON REALTY
211-620 VIEW ST.
385-8012

268 LISTINGS WANTED

HENRY BITTERMAN LTD.
2700 Government 386-2971
SAVE ... $$$ ... HUNDREDS
Our Commission Only 4% 4% 4%
4 PER CENT
4% 4% 4% 4% 4% 4% 4% 4% 4%

HELP
Urgently need small acreage in Metchosin or Saanich, well treed with home and space for keeping a horse. Please call ELEANOR BRAY, 386-8321. Homefinders, Wall and Redekop Realty Ltd.

MONTAGUE REALTY
1028 Blanshard St. 384-9318
Have genuine client desiring modern, 25-sute apartment buldng—good area.
For reliable service in property, residential or commercial sales, please contact Mrs. Eileen Kolstad 384-9318 or res. 477-9675.

INVESTOR
Wants houses to fix up or rent. All cash in the $25,000 bracket. If you would like a quick sale on your home, Call Len LeDoux at 385-9765 now. Charman Pacific Realty Ltd.

IF YOU HAVE A DUPLEX FOR sale $50,000—please call MARGARET BRIDGER, 386-8321 or 388-5868. Homefinders, Wall and Redekop Realty Ltd.

IF YOU WANT TO SELL YOUR home please phone HAZEL CLARKE or NORMA HILL at 386-2911. Homefinders Wall and Redekop Realty Ltd.

270 EXCHANGE REAL ESTATE

WANT TO TRADE, EXCHANGE, sell of buy property? Call Jamie MacGregor for information on a wide variety of apportunities. 477-4270.
BLOCK BROS. REALTY.

OWNERS OF IMMACULATE 2 bedroom retirement bungalow on no thru street will exchange equities on 3 bedroom home in city or district. Phone 477-6802 eves. Private.

BRENTWOOD BAY 3-BEDROOM house, no basement, large lot, lots of shrubs, clear title. $29,500. Trade for house same value in Lakehill area. 652-3051.

271 LOTS FOR SALE

2½ MILES FROM CITY HALL — Building lot, pleasant location. Water and hydro — $8,500.
NEAR OBSERVATORY — 2 acres. Water, hydro, telephone. View $24,900.
CENTRAL SAANICH — ½ acre treed lot. Pastoral views. Water and hydro. $14,500.
LONG BEACH—100x150 view of with beach access. Hydro and phone. $11,500.
GLYN JONES, 386-8321 or 386-6624. Homefinders, Wall and Redekop Realty Ltd.

3 LOTS (LANGFORD)
For New Homes Only
See signs on 400 block Atkins Rd. On side hill with view. Adjoining stream and park. Lots 1 and 2 over .4 acre each. Houses must be designed to suit terrain. Driveways and foundations partly excavated. Good value at $7900 each. G. CHAN, 386-2955 or res. 382-9416. Mayfair Realty.

GORDON HEAD
New subdivision, 24 lots, nice view of Mt. Doug. Close to waterfront. On sewers. Underground wiring, paved roads, and curbs. Also storm drains will be installed. Drive past and see our sign in the 4400 block on Majestic. $13,000 and up. For further information phone Mr. Thompson at 385-8014 or Mrs. Edge at 477-3490.

CADBORO BAY
SECLUSION AND SEA VIEW
Situated on Hobbs road this .38 acre is one of the few remaining lots left in this very desirable area, offering fantastic water views yet nicely secluded, small creek runs down side of property. Full Price $16,900. Firm.Call
C. M. "BUD" FORBES
386-2111 652-2950
MONTREAL TRUST CO.

BEAUTIFUL BROADMEAD
If you are interested in buying land for its potential appreciation, or to build on now, we offer for your consideration this lovely treed lot (102x126 Ave.) on Lochwood Crescent, at the pre-inflation price of $13,900 firm. MLS. Call J. B. YOUNG, 598-1818, ROBERT YOUNG, 477-8749, or 383-4124 anytime. Park Pacific Investments Ltd.

DUPLEX ZONED
Building lot on quiet street in OAKLAND area. Lot is subject to sale of vendors home on the adjacent property. For details call RON MATHEWS 386-8321. Homefinders, Wall and Redekop Realty Ltd.

SALTSPRING ISLAND
DESIRABLE WATERFRONT LOT
134 ft. of beach, .71 in all. Good building site affording pleasant views, over the channel lot is open and sunny. Full price $13,000. Exclusive with
DEL BECKNER
386-2111 577-4994
MONTREAL TRUST CO.

SOOKE BUILDING LOTS
with pastoral view. Approx. ½ acre each on city water and hydro, perc tested. Priced from $5,250. BOB GIBSON, 658-5153 anytime or J. A. Henderson Realty Ltd. 385-9741.

NORTH SAANICH
3 level lots—on Lochside each lot ½ acre and more, piped water, no sewers. Full price $29,000. Call
386-2111 DEL BECKNER 477-4994
MONTREAL TRUST CO.

BUILDING LOTS
4 large building lots on quiet cul de sac. Paved road, water, hydro, builders terms. KEN WRIGHT 598-2183 or HARRY WOOD 592-2647, Canada Permanent, 382-9191.

BUILDING LOT
One only large lot over 3 acres. Build your own estate here. KEN WRIGHT, 598-2183 or HARRY WOOD, 592-2647. Canada Permanent 382-9191.

YOUR CHOICE OF 37 RESIDENtial lots overlooking Shawnigan Lake and village. Paved roads, village water. Starting at $5500. 743-5251 or 743-5265.

2 SEAVIEW LOTS, CORDOVA Bay. Call HAZEL CAMPBELL, 382-8956 or 388-6231. Island Pacific Realty Ltd.

CLIFF AND CIRCLE DRIVE 90x150 building lot. $10,900. FREDDY STARKE, 479-3866 or 388-6231. Island Pacific Realty Ltd.

NICE BUILDING LOT IN AREA of new homes, underground wiring and sewer, close to the ocean. Call 592-3770 evenings. $11,500.

SIDNEY, 3 SEAVEW LOTS, 2 ON Wildflower, $12,500. One lot on Surfside $14,000. 652,1852.

TREED LOT, APPROXIMATELY 100 x 140' all services underground. 598-2300 after 6 p.m.

.6 ACRE — BEAUTIFULLY treed. Near 17 Mile House, Sooke. Sea glimpse, $8,900. 652-2903.

FULLY SERVICED LOT, READY to build, Brentwood, $12,500. Phone 479-3939.

DEEP COVE, BY OWNER, HIGH seaview lot. $15,000. Terms. 656-2778.

MILL BAY VIEW LOT, PAVED road, private sale. 479-4405.

BEAUTIFUL TREED LOT, close in, 70x290. $12,500. 478-3649.

LOT FOR SALE, PRIVATE. 388-5314.

273 PROPERTY FOR SALE

PRIME HI-WAY LAND
200 ft. of frontage of heavy traffic count hi-way plus nearly 6 acres. This could be a desirable location for any business at present motel zoned. KEN WRIGHT 598-2183 or HARRY WOOD 592-2647. Canada Permanent. 382-9191.

MILL BAY
WATERFRONT ACREAGE
LOTS, FARMS
Call "land specialists," 743-5525
Malahat Realty Ltd.
Mill Bay, B.C.

273 PROPERTY FOR SALE

MT. DOUGLAS CORDOVA BAY ROAD
8.15 BEAUTIFUL ACRES
Situated on the slopes of Mt. Douglas with at least 80% flat building land, here is your chance to have your own castle on the mountain and raise your own horses. Adequately wide enough for future subdivision. This valuable property being offered at (MLS).
$57,000
Madge or Don Robbins
384-9335, 592-7641 Res.

A. BERNARD and CO. LTD.
655 FORT ST. 384-9335

APPROXIMATELY 150 ACRES OVER ¾ MILE FRONTAGE ON LANDSEND ROAD
This has to be one of the nicest larger tracks of land remaining in north Saanich, beautifully treed, small lake on property. For more information to view call
C. M. "BUD" FORBES
386-2111 652-2950
MONTREAL TRUST CO.

HORSE LOVERS
Almost 8 acres of beautiful land in Metchosin. Lots of pasture rich in clover, plus rear of property is an enchanting park with excellent bldg. site. $51,000. Includes a fantastic new 3-bdrm. mobile home or make your offer on the land only. Don't delay! Call MRS. JUDY JOHNSON 386-3231 or 385-3655.

APARTMENT SITE POTENTIAL
23,000 square feet of choice corner location adjacent to Simpsons-Sears. This property is presently zoned single family residential, but has good future possibilities. Don't miss seeing it. For details and to view please call
386-2111 LEON JICKLING 384-8669
MONTREAL TRUST CO.

CONTRACTORS
Approx. 43,000 square ft. now available for a prime apartment or condominium site. For details call Bill Weiss of Gardner Realty Ltd., 385-7721 or 385-5894 (Res.).

APARTMENT SITE NEAR shopping and bus, city — over 31,000 sq. ft. $106,000. Call TED CHARTRES, 479-1667 or 385-5508.
J. H. Whittome and Co. Ltd.
Royal Oak Branch

274 PROPERTY WANTED

LOTS
If you have a lot or a potential subdivision to sell, TALK TO THE MAN WHO KNOWS LOTS. Charman Pacific Realty.
ALF PORCHER
385-9765 384-5823

PRIVATE PARTY WANTS VIEW property, 1-5 acres on outskirts of Victoria, Sidney, Duncan, or Nanaimo. Either totally undeveloped or with old home. Will be on Island last two weeks of June to hopefully make purchase. Write information to Victoria Press, Box 506.

WANTED ONE OR TWO ACRES with or without buildings, between Victoria and Chemainus. Call TED CHARTRES, 479-1667 or 385-5508.
J. H. Whittome and Co. Ltd.
Royal Oak Branch

WANTED BY
ALBERTA INVESTOR
Lots or acreage for holding purpose. Goldstream, Shawnigan, Mill Bay, FREDDY STARKE, 388-6231 or 479-3866. Island Pacific Realty.

CASH
For property in the Greater Victoria area including Colwood and Metchosin. 386-6191 anytime.
KASAPI CONSTRUCTION

WE ARE INTERESTED IN YOUR residential property, by the lot or acreage. Any area consided. H. Blake, 383-4372 or 382-9212. Hucker Const. Ltd.

APARTMENT-MOTEL, COMMERcial sites and sub-divideable land required. Contact Dundurn Developments Ltd. 382-2713.

PROPERTY WANTED BY YOUNG couple wishing to build a home anywhere between Cadboro Bay and Cordova Bay. Phone 477-9291.

BE SURE TO GET TOP DOLlar for your land. Cash available. M. P. Tellier Securities Ltd. 386-7551 or res. 658-8541.

VICKERS AND SONS LTD.
Lots or acreage in any area.
592-6149 592-6622

WANTED: BUILDING LOTS. Mayhew Construction. 384-7511, or 384-4489.

LOT WANTED SUITABLE FOR warehouse, 384-1350.

WANTED: LOT IN ANY AREA. 382-9014 or 386-9501.

280 ACREAGE FOR SALE AND WANTED

ACREAGE
20 Acres. Riverbottom Road goes through this property with approx. 750 ft. frontage on each side and Cowichan River goes through the middle with over 800 ft. secluded shoreline on each side. Modern 2-bedroom cottage rented for $150 per month. Excellent perc tests throughout. This is beautiful property for either holding or maybe development, "trailer court," cottages, etc. Easy terms on listed price of $42,500.
TOM DUNCAN 477-2462
AL PETERS 478-5992
W. J. LINDSAY LTD. 479-7111

HERE'S THE BEST BUY
10.50 ACRE PARCEL
51.27 ACRE PARCEL
The freeze is thawing—and this is not a farm. Owner wishes to sell both parcels at the same time. Lots of water and mostly cleared. Choice location between Victoria and Duncan. All you builders looking for land—better look into this one. Call LILIAN McLEOD, 598-5446 or OLYMPIC REALTY LTD., 385-5741. M.L.S.

It's Later Than YOU THINK!!
Promise yourself that you will not overlook this opportunity to purchase 21 acres of Prime West Saanich property with a good 3-BR family home.
You better hurry—they're not making any more land! $85,000. MLS. Call ETHEL HARVEY, 592-4522 or MARG PRICE 383-0180. Block Bros. Realty 386-3231.

70 ACRES, PART cleared, part nicely treed, part high with Seaview, $100,000. Please call Mr. Custance, 385-2481. Swinerton, Stewart Clark, Ltd., 1318 Blanshard.

7 ACRES
Recreational land, 2 building sites roughed in, power in, road in, creek through bottom of property. Try your offer on an asking price of $22,500.
N. SAUNDERS
478-5561 — 642-3455
BLOCK BROS. REALTY LTD.

SECLUSION LOVERS
10 acres of nicely treed land, ½ a mile to provincial park and lake, hard surface road, hydro, and telephone. $25,000. Call BEN PARENT of NEWSTEAD REALTY, 382-8117 or 598-3641.

14 ACRES
Creek running through. Is subdividable in ? future. $38,500. Call Len LeDoux, 385-9765. Charman Pacific Realty Ltd.

URGENT
Will pay top price for subdivision acreage in Langford-Colwood area. B. Price, Byron Price and Associates Ltd. 385-2458.

CASH
For property in the Greater Victoria area including Colwood and Metchosin. 386-6191 anytime.
KASAPI CONSTRUCTION

ACREAGE
29.5 acres, beautiful treed property on Tatlow Road, North Saanich. Steal at $4500 per acre. Zoned rural residential 2 acre lots. MLS. Jack Greenwood, 386-2911. Homefinders Wall and Redekop.

NORTH SAANICH 2 ACRES WITH recently proven well. 180' road frontage, land all cleared. $16,500.
WILF DAVIES 479-5868
Island Pacific Realty Ltd. 388-6231

ACREAGE FOR SALE?
Large or small, with or without home, building lots, etc. Call GEORGE CHAN, the specialist in Land. 386-2955. Mayfair Realty.

HAVE CASH FOR SEAVIEW acreage, preferably some arable, South exposure on Straits. Victoria Press Box 500.

93 ACRES, TIMBER AND VIEW. Terms. 642-3082.

285 UP-ISLAND PROPERTIES

FOUR SUPERB PROPERTIES
2800 ft. ocean frontage, 140 acres, timbered land, Port Renfrew, excellent buy. Full price $200,000.

2600 ft. Cowichan Lake fronted, 154 acres, 3 cottages. Excellent for group purchase or youth camp. Good potential and excellent buy.

1500 ft. ocean frontage, safe beach for children. This is beautiful with virgin timber. Older home, barns, etc. Ample water. Down payment $75,000.

Parksville 80 acres, good holding property, $58,500. Easy terms.

For details phone or write Al Ackerman personally at 754-4401 or eves. 486-7215.
BLOCK BROTHERS REALTY
83 Victoria Crescent Nanaimo, B.C.

LADYSMITH
Unusual but beautiful rustic panabode home nestled amongst trees and shrubs. Features 1420 sq. ft. main floor, qualiity built, thermo pane windows, above standard wiring and fixtures, 3 bedrooms, living room with fireplace, two sundecks, carport and much more. Price reduced, $39,500.

CHEMAINUS
Semi-waterfront with beach access situated on ½ acre lot. Secluded beautifully landscaped with panoramic sea view of Stuart Channel and islands. Home features 1800 sq. ft. of luxurious living, living room with fireplace, cabinet kitchen, separate dining area, 2½ baths and w-w carpet throughout. Covered patio, double garage and many more features. Full price $49,500.
Contact NEIL PACK, phone 246-3231 or 746-7410.
J. H. Whittome and Co. Ltd.
Box 120, Chemainus, B.C.

HORNBY ISLAND WATERFRONT AND RECREATION LOTS
Looking for a place for summer holidays, retirement or investment, try Hornby Island. It's many good features include, large marine park, safe beaches, good fishing, oysters, clams, etc., new large Government ferries now in service. Lot information, size — excellent choice ranging from ½ acre to 10 acres (both waterfront and back lots). Prices from $3,300 and up. Terms, some as low as $33 down and $33 per month. For information contact Dave McLaughlin, C-O Nanaimo Realty Co. Ltd., Box 518 Nanaimo, B.C. or phone 754-2311 or Eves. 753-5847.

VANCOUVER ISLAND BANK IN LAND!
Right now is the time to invest in soil, trees, privacy, at just $45 monthly. Vancouver Island property priced from $4,400 for ½ acre of land for mobile home, cabin, summer campsite or leave in its natural state for pure enjoyment and investment. Treed ¾ acre river lots on the Nanaimo River, $9,900 — just $99 monthly. Invest in land and watch the value go up each year. For brochures and information contact Peter Kloosterboer, personally, care of Nanaimo Realty Co. Ltd., Box 518, Nanaimo, B.C. or phone 754-2311 or eves. 758-7771.

WATER FRONTAGE
900' of beautiful waterfront on 6.5 acres in sheltered bay. Southern exposure and uniquely treed with oak and arbutus. Excellent deep water moorage as well as beach. Access road into property, water, power and phone available. Suitable for group purchase or retired executive. A secluded retreat yet close to all amenities. Full price $137,500. VAN HORNE REALTY LTD., Box 610, Parksville, or call 468-7522, 248-9953.

NEAR DUNCAN 20 AC. & RIVER
Lovely year round modern home. Velvety green lawn with sprinkler system and a river with 700 ft. shoreline — your property on both sides for seclusion. Yours to enjoy — the perfect place to relax; warm water — swimming, fishing, gardening and livestock if you wish. Asking $58,000. Reasonable cash down, owner will carry balance. 479-1667 EV PERSICKE, 383-3929.
J. H. Whittome and Co. Ltd.
Royal Oak Branch

RETIREMENT SPECIAL VANCOUVER ISLAND
Enjoy the quiet country living with sweeping view of mountain glacier and peaceful valley. ½ acre treed land, parklike 3 bedrooms, den, rec. room, 2 bathrooms, 2 fireplaces, 1100 sq ft. workshop, guest suite, double garage. Priced at only $49,750 with $10,000 down. For further information contact Frank McLaughlin, c-o Nanaimo Realty Co. Ltd., Box 518, Nanaimo, B.C. or phone 754-2311 or eves. 390-4334.

BUILDERS and SPECULATORS
NANAIMO
DEPARTURE BAY AREA
153 ft. frontage on two streets, terrific view of bay, 1½ blocks to waterfront. Multiple dwelling permissible. Handyman special 2-bedroom house on one lot. Lovely trees. All this for only $20,500. Phone Mr. McKenzie, 386-7521 for details. Boorman Investment Co. Ltd., 1111 Gov't St.

ZORKIN Ltd.
Box 99, Nanaimo
753-3461
COLUMBIA BEACH
Waterfront and View Lots
Parksville - Qualicum

SHAWNIGAN LAKE
WATERFRONT
112 Ft. waterfront, large lot, 2 bedrooms — large living room located on Branden Bay.
ALAN CASEY 743-5056
Homefinders Wall and Redekop Realty Ltd. 386-2911

DUNCAN
Unique custom-built house on secluded view lot, 3 miles south of town, my own home, $40,000.
also
New 3-bedroom home nearing completion, on treed view lot. $31,000. By builder. 748-9425.

Pearson REALTY LTD
BOX 399, PARKSVILLE, B.C.

LANDSCAPED LAKEFRONT LOT for sale in Youbou, including 10x42' trailer and garage. 452 Willow Road. 745-3549.

UPPER ISLAND SPECIALISTS
EAGLE REALTY LTD., 248-6191
BOX 1060, PARKSVILLE, B.C.

290 FARMS FOR SALE and WANTED

10.5 ACRE HOBBY FARM IN Duncan. Large house on municipal water. New barn with horse stalls, tack room. Beautiful setting with large trees, duck pond and creek through property. $43,500. 748-1938.

293 GULF ISLAND PROPERTIES

BELL-IRVING REALTY
A.E.LePAGE
BOULTBEE SWEET
885 DUNSMUIR ST., VAN.

NORTH PENDER ISLAND
Beautiful sunny waterfront, view and secluded lots with or without home.

Large sunny, beautifully treed, waterfront lot with splendid view, $16,500.

Two 2-bedroom homes, newly constructed on large lots with some view. $29,500 and $30,700.

Almost 1800 sq. ft. Almost completed with excellent view on sunny South West side. This open beam home has a sunken living room and large fireplace. Excellent view, low price $28,400

Holiday Home cottage on lovely secluded lot, full price $8,900.

For Appointment, call Ted Dever, 629-3371 collect.

293 GULF ISLAND PROPERTIES

AN ISLAND IN THE SUN — Just five minutes from Salt Spring Island. With cosy 2-bedroom home, good well, lighting plant, dock, etc. All this for only $95,000.

WATERFRONT ACREAGE — 29.5 acres fronting on three roads. With over 660 feet waterfrontage in Ganges Harbor, six acres cleared with beautiful orchard. Remainder of property affords an excellent ocean view. Priced to sell at $105,000 (MLS).

SCOTT POINT WATERFRONT LOT — Nearly 200 ft. waterfrontage on Long Harbor. $26,500 with excellent terms.

WAYNE PEARCE 537-2355
PEARL MOTION 537-2248
B.C. Land and Insurance Agency
Box 63, Ganges, B.C.
Office 537-5557

3200 FEET OF LAKESHORE
54 acres of beautiful seclusion on Quadra Island. Readily accessible via regular ferry service from Campbell River. There are remarkably few parcels of deeded lakeshore property available, and even fewer with such outstanding recreational potential. Price is $110,000. With terms. MLS listing. For full particulars including maps, pictures, etc. contact
384-8126 JOHN BELL 477-2562
384-8126 G. PERODEAU 656-4525
PEMBERTON, HOLMES LTD.

EIGHT BEAUTIFULLY TREED ACRES
On Mayne Island at the reasonable price of $17,900.00. The land slopes gradually upward from a blacktop highway and power is available. For information call Dave Taylor at City Trust 383-4141.

SAVORY ISLAND
Two adjacent waterview lots, close to the white sand beach make this an ideal summer hideaway. Each lot is 50'x250.' Asking price is only $2,200 per lot. For further information please call M.L.S.
384-8126 WALT SLOCOMB 383-5524
PEMBERTON, HOLMES LTD.

2-BR CABIN
On ½ acre with water, hydro, furnished on Gabriola Island. Asking $14,000. Call: LARRY QUAGLIOTTI, 479-6609 or CHRIS GREIG 382-1130 or Island Pacific Realty Ltd. 388-6231.

FULFORD HARBOR
7 acres of unobstructed seaviews and nicely treed, secluded homesite. Asking $37,500, terms. MLS.
385-3435 AL VICKERS
384-6004
P. R. BROWN and SONS LTD.

SATURNA ISLAND
2 bedroom modern house, all facilities, large lot in grass. 1 block from beach. 384-4037.

294 MAINLAND AND OUT OF PROVINCE PROPERTIES

BELL-IRVING REALTY
A.E.LePAGE
BOULTBEE SWEET
885 DUNSMUIR ST., VAN.

NORTH PENDER ISLAND
Beautiful sunny waterfront, view and secluded lots with or without home.

Large sunny, beautifully treed, waterfront lot with splendid view $16,500.

Two 2-bedroom homes, newly constructed on large lots with some view. $29,500 and $30,700.

Almost 1800 sq. ft. Almost complete with excellent view on sunny South West side. This open beam home has a sunken living room and large fireplace. Excellent view, low price $28,400.

Holiday Home Cottage on lovely secluded lot, full price $8,900.

For Appointment, call Ted Dever, 629-3371 Collect.

40 MILES NORTH OF FORT ST. JOHN PEACE RIVER VALLEY
2 Sections of land — (1280) of farmland. House and good granaries. Crops of barley and fescue yearly. Asking $69,000. Approx. $50 an acre. Call at once.
OLIVE L. MARTIN 386-3231
Block Bros. Realty.

309 ACRES ON 2 LAKES PLUS 400 for grazing. Power and cabin. Burns Lake. TED CHARTRES — 479-1667 or 385-5508. $75,000.
J. H. Whittome and Co. Ltd.
Royal Oak Branch

THE CORPORATION OF THE DISTRICT OF SAANICH
TENDER 24/73—SEWER & DRAINAGE WORKS—EDGEMONT-FAIRMONT SUBDIVISION
Sealed tenders, clearly identified as indicated below, will be received by the Purchasing Agent, Saanich Municipal Hall, 770 Vernon Avenue, Victoria, B.C., up to 4:00 p.m., June 13th, 1973 for the following works:
(1) Installation of Storm Drains —Fairmont Place.
(2) Tender 24/73—Installation of Sewer Laterals — Edgemont/Fairmont Subdivisions.
Tender forms and specifications may be obtained from the undersigned. Lowest or any tender not necessarily accepted.
(Mrs.) E. Bowering,
Purchasing Agent.

NOTICE TO CREDITORS AND OTHERS
RE: ESTATE OF WILLIAM FREDERICK ERICHSEN, DECEASED.
Notice is hereby given that creditors and others having claims against the Estate of William Frederick Erichsen, deceased, late of 2075 Lansdowne Road, Victoria, B.C., are hereby required to send them to the undersigned Executor at P.O. Box 400, Victoria, B.C., before the 9th day of July, A.D. 1973, after which date the Executor will distribute the Estate among the parties entitled thereto, having regard only to the claims of which it then has notice.
Dated the 5th day of June, A.D. 1973.
CANADA TRUST COMPANY, Executor.
HARMAN & COMPANY
No. 540-645 Fort Street,
Victoria, B.C.,
Solicitors

NOTICE TO CREDITORS AND OTHERS
ESTATE OF JACOBA ANNA MARIA HANSEN
Notice is hereby given that creditors and others having claims against the estate of the above-named deceased, who died at Victoria, B.C., on March 28, 1973, are hereby requested to send them, properly verified by Statutory Declaration, to the undersigned at 302 Royal Trust Building, Victoria, B.C., before the 10th day of July, 1973, after which date the Administrator with Will annexed will distribute the said estate among the parties entitled thereto, having regard only to the claims of which he then has notice.
And all persons indebted to the said estate are required to pay their indebtedness to said Administrator with Will annexed forthwith.
IAN MAURICE HORNE, Q.C.,
Official Administrator for the County of Victoria.

NOTICE OF ORDER
ESTATE OF JACOBA ANNA MARIA HANSEN
Administration with Will annexed of the Estate of Jacoba Anna Maria Hansen deceased, who died testate at Victoria, B.C., on March 28, 1973, was granted on June 1, 1973, in the Victoria Registry of the Supreme Court of British Columbia, to Official Administrator for the County of Victoria.
IAN MAURICE HORNE, Q.C.,
Official Administrator for the County of Victoria,
302 - 612 View Street,
Victoria, B.C.

NOTICE TO CREDITORS AND OTHERS
ESTATE OF JAMES DOUGLAS HART
Notice is hereby given that creditors and others having claims against the estate of the above-named deceased, who died at Victoria, B.C., on March 27, 1973, are hereby requested to send them, properly verified by Statutory Declaration, to the undersigned at 302 Royal Trust Building, Victoria, B.C., before the 10th day of July, 1973, after which date the Administrator will distribute the said estate among the parties entitled thereto, having regard only to the claims of which he then has notice.
And all persons indebted to the said estate are required to pay their indebtedness to said Administrator forthwith.
IAN MAURICE HORNE, Q.C.,
Official Administrator for the County of Victoria.

NOTICE TO CREDITORS AND OTHERS
ESTATE OF HENRY WRIGHT HEPBURN
Notice is hereby given that creditors and others having claims against the estate of the above-named deceased, who died at Victoria, B.C., on May 12th, 1973, are hereby requested to send them, properly verified by Statutory Declaration, to the undersigned at 302 Royal Trust Building, Victoria, B.C., before the 10th day of July, 1973, after which date the Administrator will distribute the said estate among the parties entitled thereto, having regard only to the claims of which he then has notice.
And all persons indebted to the said estate are required to pay their indebtedness to said Administrator forthwith.
IAN MAURICE HORNE, Q.C.,
Official Administrator for the County of Victoria.

NOTICE TO CREDITORS AND OTHERS
ESTATE OF CURTIS SHELDON
Notice is hereby given that creditors and others having claims against the estate of the above-named deceased, who died at Victoria, B.C., on April 5, 1973, are hereby requested to send them properly verified by Statutory Declaration, to the undersigned at 302 Royal Trust Building, Victoria, B.C., before the 10th day of July, 1973, after which date the Administrator will distribute the said estate among the parties entitled thereto, having regard only to the claims of which he then has notice.
And all persons indebted to the said estate are required to pay their indebtedness to said Administrator forthwith.
IAN MAURICE HORNE, Q.C.,
Official Administrator for the County of Victoria.

NOTICE OF ORDER
ESTATE OF CURTIS SHELDON
Administration of the Estate of Curtis Sheldon deceased, who died intestate at Victoria, B.C., on April 5, 1973, was granted on June 1, 1973, in the Victoria Registry of the Supreme Court of British Columbia, to Official Administrator for the County of Victoria.
IAN MAURICE HORNE, Q.C.,
Official Administrator for the County of Victoria,
302 - 612 View Street,
Victoria, B.C.

NOTICE TO CREDITORS AND OTHERS
ESTATE OF ANNE CASEY
Notice is hereby given that creditors and others having claims against the estate of the above-named deceased, who died at Victoria, B.C., on April 3, 1973, are hereby requested to send them, properly verified by Statutory Declaration, to the undersigned at 302 Royal Trust Building, Victoria, B.C., before ..... 1973, after which date the Administrator will distribute the said estate among the parties entitled thereto, having regard only to the claims of which he then has notice.
And all persons indebted to the said estate are required to pay their indebtedness to said Administrator forthwith.
IAN MAURICE HORNE, Q.C.,
Official Administrator for the County of Victoria.

NOTICE TO CREDITORS AND OTHERS
ESTATE OF SOO MEN YUK
Notice is hereby given that creditors and others having claims against the estate of the above-named deceased, who died at Victoria, B.C., on April 22, 1973, are hereby requested to send them, properly verified by Statutory Declaration, to the undersigned at 302 Royal Trust Building, Victoria, B.C., before the 19th day of July, 1973, after which date the Administrator will distribute the said estate among the parties entitled therto, having regard only to the claims of which he then has notice.
And all persons indebted to the said estate are requested to pay their indebtedness to said Administrator forthwith.
IAN MAURICE HORNE, Q.C.,
Official Administrator for the County of Victoria.

NOTICE TO CREDITORS
IN THE MATTER OF THE ESTATE OF NORA TAYLOR, formerly of 898 Towner Park Road, R.R.1, Sidney, British Columbia, deceased.
NOTICE IS HEREBY GIVEN that creditors and others having claims against the estate of the above deceased are hereby required to send them to NATIONAL TRUST COMPANY, LIMITED and GERALD ADAM NEELY, 1280 Douglas Street, Victoria, British Columbia, Executors, on or before the 6th day of July, A.D. 1973, after which date the Executors will distribute the said estate among the parties entitled thereto, having regard only to the claims of which they then have notice.
NATIONAL TRUST COMPANY, LIMITED, and
GERALD ADAM NEELY
Executors
By their Solicitors,
Messrs. Pearlman & Lindholm,
Victoria, B.C.

IT'S KILSHAWS
ESTATE AND STORAGE
AUCTION
FRIDAY AT 7
New Colonial and Modern Chesterfields
HIDE-A-BEDS, BEDROOM SUITES
Round Oak Table, Desks Dinettes

3 PIANOS
Baby Grand and Two Cottage

RUGS
New Shag and British India
DEEPFREEZE
Fridges, Ranges, Washers and Dryers

22 BICYCLES
Saanich Municipality Clearance

Kilshaws Auctioneers Ltd.
1115 Fort Street — 384-6441
For your cash guaranteed appraisal call Kilshaws.

LUNDS
926 FORT STREET
AUCTION
Tomorrow, 9:30 a.m.
View Today and Tomorrow from 8 a.m.
FURNISHINGS, RUGS
TWO SETS OF
MAPLE BUNK BEDS
PAINTED ROLL-TOP DESK
TOOLS, TENT
OLDER 7.5 H.P.
"EVINRUDE" OUTBOARD
MAJOR APPLIANCES
ROOM DIVIDER AND
CORNER SEATS
MANY SMALL LOTS
GOLF CLUBS

We Have Sold the Chairs—
NOW
Approx. 50 Tables
from the CRYSTAL GARDEN for THE VICTORIA CITY PURCHASING COMMISSION.

LUNDS AUCTIONEERS & APPRAISERS PHONE 386-3308

Peacekeepers as Divided as Ever

All Normal on Viet Front

By KEVIN DOYLE

SAIGON (CP) — Despite a week-long attempt to resolve a major diplomatic deadlock within the problem-ridden international truce force, officials say their efforts are producing no visible progress.

Meanwhile, the four-country peace commission is officially paralysed, with all regular meetings of heads of delegations cancelled indefinitely.

Ironically, the only formal conference likely to be held soon by the International Commission of Control and Supervision will be a special session called to approve its hefty $43 million budget, covering the period from its Jan. 28 birth to March 31, 1974.

"I think you can say," said one senior ICCS source, "that there has been no movement, no progress of any kind."

In fact, Hungarian Ambassador Ferenc Esztergalyos is leaving Saigon to spend two weeks in Budapest. ICCS sources are puzzled by the ambassador's move but most believe it is intended to give him a chance to discuss the current impasse with his government.

The commission came to a standstill last week when the Hungarians, supported by the Poles, refused to permit the commission to forward reports by the Canadians and Indonesians alleging North Vietnamese infiltration of South Vietnam since the January ceasefire.

The two East European delegations say they did not take part in the questioning of four North Vietnamese prisoners, on which the reports are based, and so the documents are invalid.

Reports by two of the four countries have been forwarded in the past to the two-party Joint Military Commission without objection from the Poles or Hungarians. The sudden change in their position surprised many officials.

When it became clear that the matter could not be resolved by continuing regular ICCS meetings, Canadian Ambassador Michel Gauvin, this month's commission chairman, called for an indefinite adjournment.

A spokesman for the Indonesian delegation said Thursday his country will not accept any measure short of its insistence that the reports be forwarded by the commission as separate views of two ICCS members. The Hungarians say there can be no compromise on their refusal to permit this. Sources still hold out the possibility, however, of a surprise breakthrough.

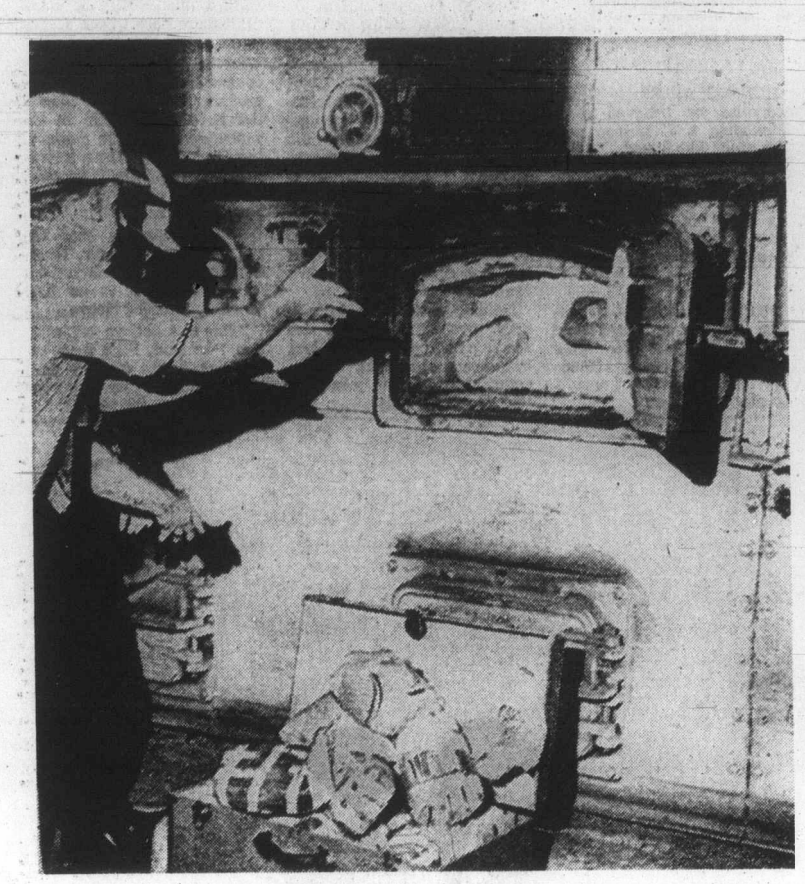

Oil Spill Under Control

VANCOUVER (CP) — A 1,000-gallon oil spill at a tank farm on Lulu Islandn near Fraser River has been brought under control, a federal government environmental official said Thursday.

Dr. Lorne March said the spill caused minimal environmental damage because it was confined to a slough paralleling the river.

The spill occurred about 10 days ago when an underground pipeline leading from the tank farm to an offshore marine service station ruptured. About 200 gallons of the oil seeped into the slough, March said.

Pot Roast

With good downdraft, Eugene, Ore., might have been turned on Thursday as more than $13,000 worth (about 86 pounds) of marijuana was burned in Eugene water board's steam furnaces. Fat bricks of Panama Red — a potent, high-quality type of pot — were part of largest cache of drugs ever seized in Lane County. Pot-tossers are detective Louis Hince, foreground, and official Don Penfold.

Shot 'Saved Officer's Life'

KENORA, Ont. (CP) — A police marksman told a coroner's jury Thursday he shot a robber as he emerged from a bank May 10 in order to save the life of a fellow officer, Constable Don Milliard.

Sgt. Robert Letain of Kenora police said his shot hit the robber who slumped down on the sidewalk. A few seconds later the robber's homemade bomb exploded, blowing him to pieces and injuring Milliard and several other persons.

"I was firmly convinced that if Const. Milliard got in that truck, he was a dead man. I may have been wrong, but it was my opinion."

The shooting and explosion came after the robber and policeman left the Canadian Imperial Bank of Commerce where manager Al Reid had been held hostage more than an hour. Milliard was to drive the getaway truck the holdup man had requested.

The inquest was told earlier the robber, who had used the ficticious name P. Higgins and a Toronto address when he registered at a hotel in this northwestern Ontario town, still hasn't been identified.

Letain, a 17-year member of the police force, said the decision to shoot was made on his own authority.

Prior to testifying, he was granted immunity under both the Ontario and Canada Evidence acts.

Later, Milliard, still recovering from his injuries, agreed that Letain's actions had saved his life.

Letain testified he was off duty at the time the bank robbery began and was called to the scene by police headquarters. He said RCMP officers on the scene gave him a .308 bolt-action Winchester rifle.

After, the truck driven by Milliard arrived in front of the bank, the constable went inside and a few moments later emerged from the bank in front of the robber.

When the pair emerged from the bank the second time, Letain said, he waited until the constable was partially shielded from the robber by the truck before he shot.

"I aimed for the heart . . . he collapsed. He seemed to go down on his knees towards me."

Letain said the explosion occurred just as the robber hit the ground.

Manitoba

Privacy Right Upheld

WINNIPEG (CP) — Manitoba Court of Appeal has unanimously upheld the right of a motorist to privacy when consulting with legal counsel on an impaired driving charge.

The ruling quashed the conviction and $150 fine imposed on Eric Penner of Carman, Man., for impaired driving last July 16.

RCMP officers at Carman refused to leave him alone to make the telephone call, arguing that regulations required that a person in custody be kept under constant observation.

The lawyer advised Penner not to submit to a breath analysis test.

Mr. Justice Gordon Hall, in handing down the appeal court decision this week, said the lower-court judge had recognized Penner's basic right to retain counsel without delay, but had not regarded privacy as an essential element in the exercise of that right.

Municipal Soul-Searching

Stop Looking At Own Navel

By BOB DOUGLAS

CHARLOTTETOWN (CP) — A national municipal body was told Thursday to stop "contemplating our navel" and get down to practical talks with provincial and federal governments.

Mayor Pierre Benoit of Ottawa told the Canadian Federation of Mayors and Municipalities that the municipalities should concentrate efforts on solving urban problems in regional negotiations with federal and provincial governments.

Benoit, president of the Association of Ontario Municipalities, said it is unrealistic to attempt national solutions of practical problems. The only basic problem that should be discussed nationally is tax-sharing, he said.

The Ottawa mayor's views were supported by several delegates in a conference discussion here.

But outgoing president D. G. Newman, mayor of Whitby, Ont., said in an interview that if national discussions are placed down too much the federal government may lose interest. He said some programs carried out by the federal government must be applied nationally, not limited to individual regions.

Most delegates recognized that municipalities are creatures of the provinces, but Newman has said that federal and provincial governments try to avoid action by hiding behind the constitution.

For the Outdoors Enthusiast . . .

HIKING BOOTS

By Dunham – Raichle – Tyrol

Lackner – Volklshuhe – Falkenshuhe

OVER 25 STYLES TO CHOOSE FROM

Prices Range from $18.00 to $100.00

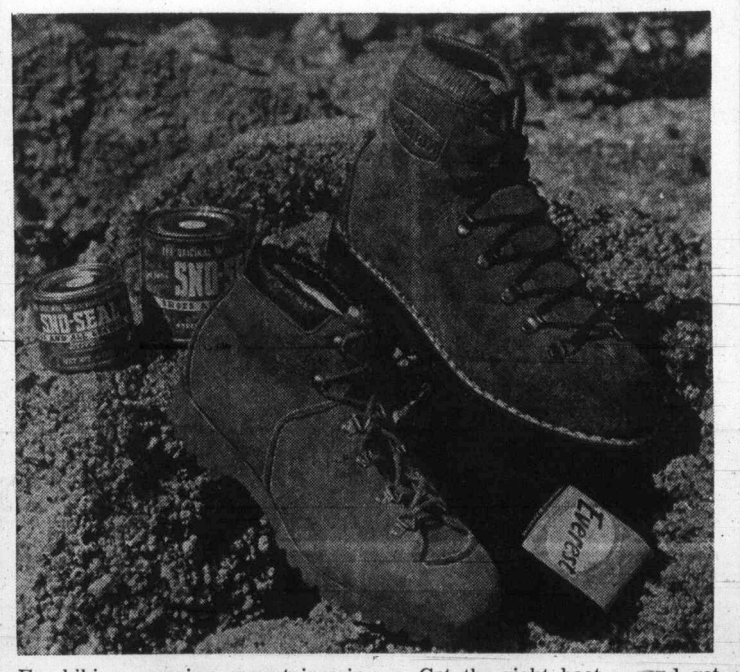

For hiking, camping, mountaineering — Get the right boot — and get the right fitting. We have been in the footwear business a long, long time. We know how to fit you, and we have access to the best footwear, domestic or imports.

SPECIALS RIGHT NOW

Approximately 100 Pairs

Assorted styles. Drastically Reduced.

$10 — $20 Per Pair

OLD COUNTRY SHOES

THERE'S MORE FOR YOU DOWNTOWN

CHARGEX

"We Serve You Right"

635 Johnson St.

Phone 383-7012

Zeller's

Hillside Shopping Centre Friday, June 8th, and Saturday, June 9th

WEEKEND SUPER SAVERS

Men's Dress Slacks — 100% Polyester doubleknit. Available in sizes 28-42. Shades of navy, brown, tan or grey. Reg. 14.86. 9.96

Men's ACRYLIC KNIT PULLOVERS — Short sleeved raglan style in your choice of blue, brown or navy Sizes S.M.L.XL. Reg. 3.33. 2.66

Men's Dress Shirts — Permanent-press in long or short sleeve styling. Sizes range from 14½ to 17 in assorted pastel shades. 3.33

Brut "Splash-On" — For men. 8 fl. oz. Reg. 3.50 2.96

TABLE LAMPS 2 for 14.88

Vinyl Stack Stools — Available in assorted colors. 2.16

Ventilated Car Cushions
- Open weave construction
- Keeps you cool and dry
- Shaped to fit your body.

Reg. 3.26 2.66

Cast Iron DOUBLE HIBACHI
- Full 10"x17" size
- 3 adjustable positions
- 2 grills with handles
- Adjustable drafts
- Deluxe hardwood base

6.66

Charcoal Briquettes — 10-lb. bag of 'Grill Time' briquettes. 84c

Girls' JACKETS — Sizes 7-14. Bomber styling in plaids, plains and chambray. Reg. to 8.97. 4.96

Styrofoam Coolers — 28-quart size. Reg. 1.44. 1.17

Alvey Trolling Reels — Reg. 11.97 9.96

1600 Line Exterior House Paint — Reg. 4.77 gallon. Gallon 3.86

BUY NOW—CHARGE IT

Hillside SHOPPING CENTRE such a pleasant place to shop

OPEN DAILY 9:30 - 9:30

Year of Silence Ends for Cadet

NAMES in the NEWS

NEW YORK — The United States military academy graduated 939 cadets — one of whom had spent his last year and a half at West Point totally ignored by his 3,800 fellow cadets.

James Pelosi, who received a second lieutenant's commission in the army, had endured a "silence" imposed upon him by fellow cadets because of an alleged honor code violation, according to the New York Times.

Pelosi, 21, was accused of completing an answer on an examination paper after the allowable time expired.

Although the accusation was later dismissed because of a technicality, the cadet honor committee ordered Pelosi "silenced."

□

JERUSALEM — Chancellor **Willy Brandt** began the first visit to Israel by a German head of government with one minute of silent prayer in memory of the six million Jews slain as part of Nazi dictator **Adolf Hitler's** "final solution."

Brandt
. . . first visit

□

ANN ARBOR, Mich. — **Dr. Benjamin Spock** will appear at the University of Michigan this week, but not to speak at the medical school's commencement ceremonies as the students had wanted. Instead, he will address a special "counter commencement" arranged by students opposing the decision by school officials to invite actor **Robert Young,** who stars in the Dr. Welby television series. "We have no feelings against Robert Young," said **David Morens,** one of the seniors responsible for inviting Spock. "But we object to the administration overriding a vote by the graduating seniors and choosing whomever they wanted to speak at our commencement."

□

PROSPECT, Ore. — Voters of this community have upheld the firing of a high school coach who played strip poker with female high school students. Given a choice in a recall election, voters overwhelmingly decided to retain three school board members who forced coach **Donald Pero,** 40, to resign last March. The firing angered some residents who liked the coach.

□

EASTBOURNE, England — **Carole Richardson,** an election official for the opposition Labor party, stole the show when she appeared at a parade sponsored by the Conservative party. Miss Richardson climbed onto the roof of a car in the motorcade and stripped to a bikini covered by "vote Labor" slogans. "It was just the thing to brighten up the election," she said, "And the crowd loved it."

Spock
. . . special deal

□

BUENOS AIRES — Urban guerrillas are believed to be demanding a $1 million ransom for kidnapped British businessman **Charles Lockwood.** This was the figure paid for the release earlier this year of another kidnapped British businessman, **Francis Brimicombe.**

□

BUENOS AIRES — **Francisco Aleman,** a retired rear admiral, was set free after being held 68 days by kidnappers of the leftist People's Revolutionary Army.

More Supervision Needed over FBI

Colonist-Los Angeles Times Service

WASHINGTON — Outgoing FBI chief William Ruckelshaus called Thursday for stricter outside supervision, particularly by the U.S. Congress, to make certain the bureau "plays its proper role in a free society."

Ruckelshaus praised Kansas City Police Chief Clarence Kelley, whose selection as new FBI director was confirmed Thursday by the White House, as "a first-rate choice."

"But," he said in an interview, "you can't always depend on that. There needs to be effective oversight by both the executive and legislative branches."

Neither branch has been a very vigorous watchdog, according to Ruckelshaus. "And in the case of legislative oversight, it's almost non-existent."

He said Congress has been quick to question CIA officials about that agency's connection with the Watergate affair. "To a lesser extent there have been similar charges against the FBI," he said. "But there hasn't been a peep (from Congress)."

Ruckelshaus conceded that congressional scrutiny was probably not a popular idea in the bureau. "Nobody in the executive branch is going to beg Congress to take a look at what they're doing," he said. "But as a citizen I think it needs to be done."

In reviewing his brief tenure as acting director, Ruckelshaus gave high marks both to the FBI and to its first director, J. Edgar Hoover.

"This is a helluva organization," he said. "It's more responsive to its director than any institution I've ever been a part of, even the army."

Happy Days are here again with outdoor treats for everyone

X11

X12

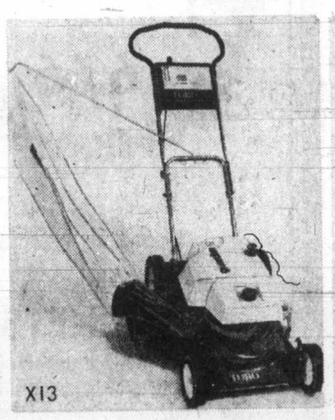

X13

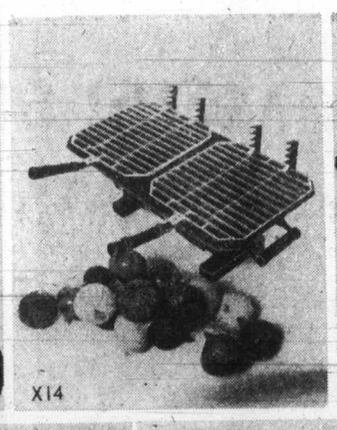

X14

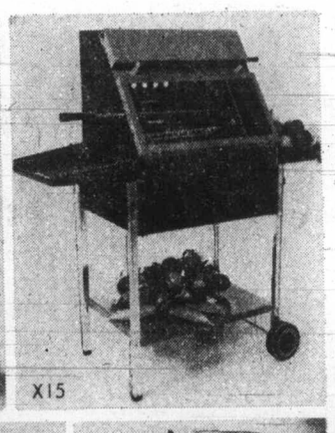

X15

X16

X17

X18

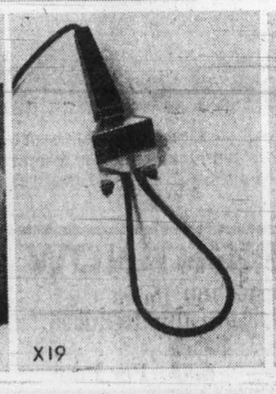

X19

X20

It's at the Bay

Use your old lawn mower as a trade-in and we'll knock $10 off the purchase price of your brand new mower! Or treat the kids to some summer bar-b-ques or a dip in their very own pool. The Bay has them all at great savings.

X11 **Toro Whirlwind 19" gas lawnmower.** For the best looking lawn on the block, this is for you.
Features:
★ snap lever height adjustment
★ 4 cyle engine
★ combined throttle and choke
★ grass bag
★ rear safety shield
139.95. And if you trade your old mower in, it's only **129.95**

X12 **Toro Sportlawn lo-cut reel mower.** Don't spend all those lovely summer days mowing the lawn. Toro is fast and easy . . . saves you hours of work.
★ 6 blade reel
★ self propelled
★ 18" cutting width
★ 2 HP engine
With features like these you can't miss. **224.95.**
Less $10 for your trade-in **214.95**

X13 **Toro 19" Guardian gas mower.** A gardener's delight. Suddenly your lawn looks like the ones in those magazines.
★ snap lever height adjustment
★ 4 cycle engine
★ grass bag
★ rear rear safety shield
All these terrific features can be yours for **169.95**
Less $10 for your trade-in **159.95**

X14 **Double Hibachi.** 10"x17" size lets you bar-b-que delicious steaks anywhere. The very latest model featuring adjustable chrome plated grill, separate grates, and air vent control. **5.99**

X15 **Patiomaster Grill wagon.** Sausages and steaks never tasted so good. There's nothing like a bar-b-que. This one features:
★ new slide 'n see pull out grill
★ two 12" x 17" side shelves
★ 17" x 23" bottom shelf
★ separate door on the warming oven
★ see-through heat-tempered glass window on cooking area door
★ heavy duty pit
59.95

X16 **24" Hooded grill with spit and motor.** Take it on picnics, camping, anywhere you plan on having a great time. Includes:
★ triangular bottom tray for storage
★ easy to assemble steel hood
★ aluminum towel bar handle
★ sturdy steel legs
★ 2 wheels
And still the price is low! **24.99**

X17 **24" Folding grill.** Take one leg off and fold them all under the bowl. The legs are strong tubular steel and the 5" wheels are mighty tough. **12.95**

X18 **Patio Bar-b-que lights.** Let Noma brighten up your night time bar-b-ques with 15 feet of string with six lights and shades attached. **4.49**

X19 **Electric charcoal starter.** Start that fire going fast the clean and convenient way. Stock up now while the price is so incredibly low. **3.69**

X20 **Kingsford charcoal briquettes.** So what if the wood's wet! You have Kingsford charcoal briquettes to start your fire. 10 lb. bag. **.99**

Hardware, Downtown (Downstairs), Lougheed, Richmond, Surrey, Victoria.

Hudson's Bay Company

THERE'S MORE FOR YOU DOWNTOWN

Use your Bay Account Card, your good-for-so-many-things card.

DAILY STORE HOURS: 9:30 A.M. TO 5:30 P.M. OPEN THURSDAY AND FRIDAY 9:30 A.M. TO 9:30 P.M. DIAL 385-1311.
GULF ISLANDS AND ISLAND CENTRES OUTSIDE GREATER VICTORIA AREA CALL TOLL FREE ZENITH 6040. FREE PARKING.

Island Edition
Duncan Bureau
Ph. 746-6181
Financial Centre
435 Trunk Road
Duncan

The Daily Colonist.

Vancouver Island's Leading Newspaper Since 1858

Cloudy, High 60

Weather Details On Page 2

No. 150–115th YEAR ★★★ VICTORIA, BRITISH COLUMBIA, FRIDAY, JUNE 8, 1973 ★★★

15 CENTS DAILY
20 CENTS SUNDAY

Maiden Flight for a Sub

Normally at work in research approximately 900 feet below ocean's surface, submersible Pisces IV hit high spots Thursday in big way. Victoria federal environment department officials shipped Pisces via armed forces' Hercules from Pat Bay airport in submersible's first airplane trip. Purpose is to put Pisces to work for national defence in recovery of department helicopter which went down in 500 feet of water near Halifax April 27. All crew members were saved, and object of Pisces job is to aid in recovery operation so officials can determine cause of crash. Pisces left Victoria at 2 p.m. and is due on job in Halifax today.

—Colonist photo by Ian McKain

Space Repair Switches Skylab 'On'

AP, UPI

Houston — Two Skylab spacewalkers opened a jammed solar power wing Thursday during a bold and unprecedented space repair job. Their orbiting laboratory immediately received a boost in electricity.

"One lousy little bolt in the centre" of a one-inch aluminum strap had jammed the wing, Skylab commander Charles Conrad said.

About five hours after the spacewalk ended, Mission Control announced that the panels were "100-percent deployed," and were producing about 2,000 watts of power. Officials said only 800 to 900 watts are required to charge eight unused batteries aboard Skylab.

Astronauts Conrad and Dr. Joseph Kerwin reported the successful repair job after being out of radio contact with Mission Control for more than an hour. "We've got the wing out and locked," Conrad said as the spaceship orbited back into communications range.

Conrad said he and Kerwin freed the wing by cutting through an aluminum strap that had kept it tied down in a malfunction shortly after launch last month. They used a pair of bold cutters attached to a 25-foot pole which they had assembled from five-foot lengths earlier.

Skylab's third crewman, Paul Weitz, remained inside the space station during the almost three-hour space walk. He beamed to Earth television views of his crewmates.

In Houston Skylab program director William Schneider said the orbital repair job performed by the space station astronauts proved that man is a "useful animal to have around."

"With the great computer he has between his ears he can fix things."

The astronauts were aroused just before midnight to make emergency repairs on a critical spacecraft cooling system which was in danger of burning out.

Those Lords Help Tories

LONDON (AP) — The British political scandal over ministerial lords consorting with call girls appears to have considerably boosted the government's popularity. An opinion poll reported that the ruling Conservatives now hold a 39 per cent-to-37 lead over the opposition Labor party for the first time in two years.

He Renamed Pacific Rim

For Robert Innes, traffic manager of B.C. Ferries, the part of his job that involves ordering brochures is sometimes quite a headache.

And Thursday, Innes said that on one placename in a major B.C. Ferries brochure, he hasn't "been right yet."

Asked why Pacific Rim National Park appears on the new brochure as Wickaninnish National Park, Innes said that it was his idea and that the change has a history going back a few years.

Approximately three years ago when new brochures were ordered, he said, everyone was calling the area the West Coast National Park.

"The very day I went to press — this is a three-month printing job — somebody, some royal visitor or someone, decided to call it Pacific Rim . . ."

Then, Innes said, "in January (Recreation Minister) Bob Williams and the Federation of B.C. Naturalists appeared to be making headway in having the name changed again.

"You fellows (the press) caused a big fuss about the name, and it was time to order more brochures . . . I was sure that because of the pressure, the name would be changed, so I named the park Wickaninnish on the brochure."

"It's my brochure, what's wrong with that?" he added.

"But it's not your park, Mr. Innes," the reporter replied.

Claiming there was little else he could do, facing a printing deadline, Innes said, "Well, who am I to name a park, and who are you to criticize . . . I changed the name simply because I felt it was going to be changed because of the pressure (from the press) . . . no matter what I tell you, I am wrong.

In January, federation vice-president Elton Anderson said that he thought Maquinna was the best name for the park, but that "Wickaninnish or Rolling Waters would also be very nice."

In support of Anderson and others who have clamored for a change since the park was named in April, 1970, Williams wrote to Northern Development Minister Jean Chretien urging that "we do not tag this outstanding region with the rather colorless and meaningless name of Pacific Rim."

Talks Broken Again

Spot Strikes Go On, Air Shutdown Hinted

MONTREAL (UPI) — Air Canada machinists vowed to continue a series of rotating strikes against the national airline today despite a warning the disruptive action may force a nationwide halt in operations.

In Ottawa, meantime, Labor Minister John Munro said he would be willing to intervene personally if he felt this would settle the labor dispute. He emphasized, however, he has no such plans at this time.

The International Association of Machinists and Aerospace Workers (IAM) staged 24-hour walkouts Thursday at airports in Quebec City, Ottawa, St. John's, Nfld., and Toronto, Canada's second busiest airport.

Air Canada reported late Thursday that "near normal operations" were maintained at the four struck airports with only six of the 547 scheduled flights being cancelled.

The airline said five of the cancellations were made at Toronto, which normally handles 9,000 passengers on 230 flights daily, but all passengers were protected on other airlines' flights.

The 6,900-member IAM has announced that it has targeted other major airports for walkouts today. In keeping with past practice, the union said it would disclose the location only two hours before the strike.

The union announcement that it will continue with its rotating strikes came on the heels of an announcement by Air Canada the walkouts may force a nationwide halt in operations.

"The degree and intensity of the rotating strikes could lead us into a situation where we would have to question our ability to maintain Air Canada operations," said airline president John Baldwin.

He told a news conference Thursday that public uncertainty, safety factors and a "quite steady" fall-off in Air Canada traffic were the "serious cumulative effects" affecting the airline.

The strikes Thursday came only hours after negotiations between the airline and the union broke down in Montreal over the key issue of wages. No further bargaining sessions are scheduled.

The IAM, which represents Air Canada machinists, baggage hands and ramp crews, is seeking a 10 per cent wage increase over 12 months plus special adjustments or a 20 per cent boost over 24 months.

The airline's latest offer was an 8 per cent wage hike over the first 12 months and a 7 per cent boost over the next 13 months, or a 15 per cent total wage increase in a 25 month contract.

CP Air Mechanics Bid For Conciliation

VANCOUVER (CP) — CP Air mechanics and maintenance workers have applied for a federal conciliation board following a breakdown in negotiations, Tony Steele, business agent for the International Association of Machinists and Aerospace Workers, said Thursday.

The union's last contract covering 1,200 employees, 950 of them in British Columbia, expired April 30. This is a separate dispute from that of Air Canada's machinists, who are staging rotating strikes.

Inside

Year of Silence Ends for Cadet —Names in News, 40

Bardot Desires Elegant Finale —Page 25

'Ottawa Reneging' On Indians' Care —Page 20

Getty Death Cause Ruled Overdose —Page 17

Canada Considers Port-Closing Move —Page 7

	Page
Bridge	30
Comics	19
Crossword	31
Entertainment	25
Family	22, 23
Finance	8, 9, 10
Garden Notes	19
Names in the News	40
Provincial Court	16
Sport	12-15
Television	29

Labor Maps Nationalization

LONDON (UPI) — The opposition Labor Party said Thursday it would take over and nationalize 25 of Britain's biggest manufacturing companies when it returns to power. The announcement ws made in the face of fierce objections by Oppostion Leader Harold Wilson in a 70,000-word party program drawn up by Labor's national executive committee.

Libyans Run Schools, Banks

TRIPOLI (Reuter) — Revolutionary committees took over most of Libya's schools, hospitals and banks Thursday in the growing response to the call by he country's leader, Co. Muammar Gaddafi, for the people to run its institutions.

Dean Not Asked For Raid Report 'Until This Year'

WASHINGTON (AP) — H. R. Haldeman has testified that ousted White House counsel John Dean wasn't asked for a formal report on the Watergate bugging raid until early this year. And, until February, Dean never even spoke directly to Nixon about the scandal.

Dean made no full scale investigation, either, although he did make inquiries about aspects of the Watergate case as developments became know, Haldeman said.

The former White House chief of staff told the House of Representatives armed forces committee the president's principal source of information about the wiretapping last year were reports relayed by hmself or John Ehrlichman, Nixon's chief domestic adviser.

Nixon said during last year's election campaign that an investigation by Dean had cleared all administration employees of involvement in the case. Dean denies he even made a formal report to Nixon.

A former Nixon campaign aide also testified Thursday that his superior, Jeb Stuart Magruder, asked him after the Watergate break-in to lie twice about "some dirty tricks . . . that could be very embarrassing to the president of the United States."

The aide, Herbert Porter, told the senate Watergate committee he did lie in one instance to the FBI, the federal

Continued on Page 2

Haldeman
. . . principal source

Porter
. . . told to lie

British Frigates Put One Gunboat on Ice

REYKJAVIK (AP) — The British Royal navy frigates Scylla and Jaguar kept an Icelandic gunboat from getting near the British trawler fleet by hemming her in against icefloes, the Icelandic coast guard said Thursday.

The report said icefloes from Greenland are drifting 30 to 40 miles from Iceland's west coast. The coast guard said the frigates adopted the tactic against the gunboat Aegir after she rammed the Scylla earlier Thursday.

The coast guard version of the incident said the Scylla steamed right in front of the Aegir and the Icelandic captain could not avoid the ramming although he ordered full steam astern.

There is speculation here that when British Ambassador John McKenzie returns to Reykjavik he will bring new proposals from London.

Continued on Page 2

Psychologist Suggests Useful Probation

75% of Slayers 'No Danger to Public'

By CLAUDE ADAMS
Colonist Reporter

● Death penalty proponents show signs of bigotry, according to survey. Page 21

Most murderers should spend little or no time behind bars, says a B.C. prison psychologist.

Besides costing the Canadian taxpayer $10,000 a year per inmate, three out of four murderers are only criminals in the legal sense of the word and sending them to prison is a wasteful and pointless exercise.

William Kelley, a psychologist with the B.C. Penitentiary at New Westminster, said in an interview Thursday that these murderers can safely be sent back into society with "no danger to the public."

They could remain on some kind of probation system, getting regular psychological treatment at a community outpatient service.

"Research information from many sources shows that, in most cases, murder is an unusual situation of a personal nature," said Kelley, a participant at the annual meeting of the Canadian Psychological Association being held in Victoria until Saturday.

"The chances of it occurring again are very slight."

He said he was referring to people who have killed a relative or close friend because of a personal difference or provocation.

"I don't believe in punishment except when it serves a useful purpose . . . People seeking revenge are taking a very costly revenge on the rest of society."

Kelley said that if his admittedly "drastic" philosophy were adopted, it would save the taxpayer $3 million a year. This is based on figures showing that between 40 and 50 convicted murderers are sent to prison in Canada every year.

"For every murderer we send to the pen, we blow at least $100,000 of the taxpayers' money, assuming he spends 10 years behind bars.

"We can cut that to a net cost to the public of less than $5,000 over those 10 years.

"Instead of the spotty prison treatment, we can take all of the therapy he might get in those 10 years and pack it into one or two years.

Kelley stressed that careful screening would be needed for his plan to work.

For example, murderers who kill in the course

Continued on Page 2

Hereby Hangs A Tail

New Comet Spectacular Is On the Way

By ROBIN SCAGELL, from London

One of the most beautiful night sky spectacles for many years, a bright new comet, will be visible in a few months time.

At the moment, large telescopes are needed even to glimpse the celestial visitor, seen as no more than a fuzzy blob out in space. It is out beyond Mars, some 350 million miles away, but rushing towards the sun at more than a million miles a day. In December it will be travelling at over four million miles a day.

The comet already has a name — Comet Kohoutek. It is named after Dr. Lubos Kohoutek, the astronomer at Hamburg Observatory who first noticed it on photographs taken in March. It was his second comet discovery within a week, as seven days earlier he spotted another "hairy star", though one that will not become at all bright.

★ ★ ★

Immediately he was sure that he had discovered a comet rather than some photographic freak of development, he telexed the Smithsonian Astrophysical Observatory in Cambridge, Mass. — the world centre for astral discoveries.

After using high-speed computers to analyze the comet's orbit from Kohoutek's careful measurements, the Smithsonian Observatory found that this was no ordinary comet — of which a dozen or so are picked up yearly — but it would be the most spectacular for some years.

All comets orbit the sun. Some, like Halley's Comet, come close to the sun quite regularly. They move in orbits shaped like flattened circles, with the sun at one end and spend most of their time in the cold depths of the solar system. Because they return at known intervals, they can be predicted some time in advance. Halley's Comet returns every 76 years. It will next be seen in 1986.

★ ★ ★

Way out beyond Pluto, further than any telescope can see, must lurk many more comets. But instead of taking a century or less to orbit the sun, they may take thousands, or even millions of years.

At rare intervals, these mysterious members of the sun's family venture out of the shadows to make a brief but dramatic appearance.

Comet Kohoutek is one of these. When it last came close to the sun no one can yet say. It may have been at a time when men were still painting their cave walls. Indeed, this may even be its first ever visit.

The exiting thing about Comet Kohoutek is that it should become a spectacular sight the world over, if even the most pessimisstic estimates of its brightness are correct. Throughout December it will be easily visible to the naked eye, though in the morning sky. It will appear as a brilliant star surrounded by a glow of light, with a long streamer-like tail.

★ ★ ★

Comets give an impression of speed, but movement will be obvious only if you watch for several hours. The comet appears to move slowly against the star background. In fact, its speed will be greater than 150,000 mph.

Comet Kohoutek's rendezvous with the sun is on December 28. On that day it will speed past at a distance of 13 million miles — quite close on the astronomical scale of distances.

Just how bright it will be is not yet known accurately. Some comets brighten up more than others as they near the sun. A comet's head is no more than a ball of dust and frozen gas, with maybe a rocky heart. As it heats up, the frozen gas melts and glows in the sunlight.

Not for some months will we know quite how bright the December comet will be, but it will almost certainly become brighter than any planet. It may even be visible in broad daylight.

★ ★ ★

As the sun's heat penetrates deep inside the comet, the tail should develop and stream out in the breeze. That may sound odd, but it is a pretty exact description, as from the sun's surface pours a continual flow of particles called the solar wind.

This interplanetary gale, aided by the force of the sunlight itself, makes the tails of comets blow directly away from the sun. So even if the comet is itself moving rapidly away, the tail will travel ahead of it.

The first days of January next year should bring a remarkable sight. If the comet develops a long tail, as seems likely, it should be visible in clear twilight skies after sunset while the head itslf is too close to the sun to be seen.

The tail will stick up over the horizon, pointing like an arrow at the sun. Within a few days, the head too will have moved far enough from the sun's glare to be seen.

★ ★ ★

After its close call with the sun, the visitor will swoop out on its way back into the remote corners of the solar system.

Comets look very impressive, but because they consist mostly of glowing gas and dust, they contain very little actual material. Barring a direct hit, they can do us no harm. At its closest, it will be 75 million miles away.

When Halley's Comet last appeared in 1910, the earth passed right through its tail. This caused a considerable panic, though scientists assured the public that nothing would happen. They were proved right, and those who claimed that the atmosphere would be filled with poisonous, choking vapors were proved wrong.

So we can sit back and enjoy an unforgettable spectacle in safety. No one can say when the next bright comet will turn up after this one. There has actually been a lack of them for some time.

★ ★ ★

In previous centuries they appeared more often — just chance, say astronomers. When will we again see the like of the Great Comet of 1843, with its 200 million mile tail stretching across the solar system? Or the comet of 1744, which had seven tails?

We can only hope that Comet Kohoutek will live up to expectations. There'll be a lot of disappointed astronomers around if it doesn't.

Hong Kong Due for Long Hot Summer

Literally and Figuratively

By ROBERT S. ELEGANT
From Hong Kong

This somewhat faded if overblown pearl of the Orient is preparing for a long, hot summer — and desperately hoping it will not be too hot to handle.

The weather so far indicates ominously that the long summer, lasting until September, will impose enormous strains on the tempers and patience of close to 4.3 million persons crowded into about 400 square miles, more than half in the 39 square miles of Hong Kong island itself.

But the authorities are striving — with hopes of success—to prevent explosions when those temperatures are applied to the fuses laid by resentment over skyrocketing inflation, inadequate housing, jammed recreational facilities and labor disputes.

★ ★ ★

Also a generally tense mood owing in part to the sudden, sharp decline of a stock market that almost everyone was convinced would make everyone rich without working.

The authorities are only partially to blame for "a situation which," one old Hong Kong hand said, "couldn't be solved to everyone's satisfaction by the Archangel Michael —even if he were as kind as St. Francis of Assisi and as ruthless as Attila the Hun."

The British colonial government is invoking measures ranging from a campaign against "violent crime" and a continuing massive cleanup, to building 220,000 housing units yearly, and the long neglected step of extending contact between an alien ruling elite and the Chinese masses.

★ ★ ★

But the atmosphere at the moment is reminiscent of the atmosphere in May, 1967, when the colony exploded into six months of rioting that were virtually broad-scale urban guerrilla warfare.

Varied statistics — mostly upward—do not quite explain the mood. Although the present government is vastly more enlightened than the government was in 1967, the same mood exists.

"There is a feeling in the air like 1967—for different reasons," the old resident said. "The one major variation could be the determining one—the mood of the communists just across the border. In 1967, they organized small-scale war—until they were told to lay off.

"In 1973, communist-controlled labor unions, newspapers, fraternal associations, and business firms are under orders to cool it. Peking wants no big troubles in Hong Kong."

★ ★ ★

Big troubles will probably not occur. Nonetheless, little troubles could erupt like a string of firecrackers, rather than the bombs which punctuated the summer of 1967.

Because the people have been conditioned to expect more benefits, they grumble when their rising incomes cannot quite keep up with an inflation rate of 15 per cent in foodstuffs since January. In addition, organized crime has become a major threat to life and property in a city increasingly polluted by the effluvia of rapidly expanding industry and population.

★ ★ ★

Two things are sure. The social climate will be uncomfortably warm and the actual climate will be hot, hot, hot.

April was the hottest in the 89 years since the Royal Observatory began keeping records, with a mean high temperature of 79 degrees—and an actual high of 89, exacerbated by an average humidity of 87 per cent.

May was a "normal month." Temperature charts, after all, showed it to have been only the fifth or sixth hottest May since records started in 1884.

Mean high: 85 degrees; actual high, 90 degrees; average humidity, 88 per cent; and highest humidity, 100 per cent.

It will get much hotter with a probable mean high of 93 degrees and actual highs of 96 to 100 degrees. The humidity can hardly get much worse quantitatively, but it will be unremitting.

Campora Speeds Peron's Policies On Your Mark!

By JAMES NELSON GOODSELL

Argentina's new government has moved swiftly to establish diplomatic ties with the government of Cuban Prime Minister Fidel Castro—a move widely expected to speed Cuba's recognition by other Latin American countries.

The Argentine action was not unexpected. Indeed, Dr. Hector Campora's invitation to Cuban President Dorticos to attend his inauguration in Buenos Aires was seen as a sign that a resumption of relations between Argentina and Cuba was imminent.

But the speed by which Dr Campora acted once inaugurated was surprising to some observers. It suggests that he plans to allow no time to elapse before he begins to carry out some of the modifications in Argentine foreign policy he promised during his campaign.

★ ★ ★

The Cuban recognition is only one step. He has also called for new openings with communist-bloc nations and promised to start talks leading to diplomatic and economic ties with North Vietnam.

By recognizing Cuba, the Campora government joins a growing number of Latin American countries that have unilaterally broken the Organization of American States ban on ties with the government of Castro.

Mexico never went along with the OAS ban—and in the past two years, Chile, Peru, Barbados, Jamaica, Trinidad, Tobago, and Guyana have all established ties with Cuba.

Among these nations only Guyana is not an OAS member and therefore not subject to the OAS decision on Cuban relations passed back in 1964.

Other Latin American nations—Panama, Ecuador, Columbia, and even Venezuela have shown signs of moving in the same direction. It would be ironic if Venezuela took the step for it was a Venezuelan motion, charging Cuban interference in its internal affairs, that promoted OAS action in the first place.

Last May 1, Castro called on Latin American governments to unite in a common policy directed at isolating the United States. He also reiterated his oft-voiced offer to co-operate with any Latin American government regardless of its social structure or its system, "provided it follows a policy of independence, of sovereignty, and of defence of interests against the United States."

★ ★ ★

The Campora government in Argentina has shown signs that it intends to do just that.

Indeed, former Argentine dictator Juan Peron has said repeatedly in recent months that Argentina's future lies in close ties with other Latin American countries and with the nations of Western Europe. He has also expanded that to include the Soviet bloc nations and China.

Much of what Peron has said in recent years, usually from his Madrid exile, has indicated a rejection of close ties with the United States.

Behind Peron's thinking and that of Campora is worry that Argentina's longtime pre-eminence in Latin America has been taken over by Brazil. Many Argentines fear the growing expansionism of Brazil at home and abroad, and there is a feeling that the United States is behind some of Brazil's moves.

★ ★ ★

Castro, in remarks well publicized in Argentina, said early in May that the United States is trying to make Brazil "an allied military power serving its interests in relation to the various Latin American peoples."

There is no expectation that Argentina will seek an alliance with Cuba against Brazil, but Campora's action in establishing relations with Cuba obviously puts Argentina in the camp of a growing number of Latin American nations following a policy strongly opposed by both Brazil and the United States.

Perhaps most importantly, Argentina's move also is strong evidence that a growing number of Latin American governments regard the policy of isolating Cuba, so strongly supported by Brasilia and Washington, as out of date.

Christian Science Monitor

BACKGROUND

PAGE 5

Kenya Finds New Export Business

Arabs Buy Camels To Eat

By RAYMOND WILKINSON, from Nairobi

You've heard about coals to Newcastle, but what about camels to Arabia?

Kenya, renowned more for its lions and elephants, now plans to expand into the camel export market.

Its first customer will be Saudi Arabia.

It is a move somewhat akin to an Englishman selling polar bears to the Eskimos.

The current world meat shortage is partly responsible for this unusual arrangement.

Saudis prefer camel.

"Though there is a lack of meat worldwide, this is one of the first things people go for when their incomes start to rise, as is happening dramatically in Saudi Arabia now," said S. J. Meadows, an agricultural specialist with the Kenya government.

"The Saudis happen to prefer camel meat to beef. We have the camel meat. They have the money and the appetite. It is that simple."

Kenya has some one million camels roaming its arid northern regions. Until recently these vast herds have been ignored. But the government now hopes to turn a handsome profit by shipping the animals to the oil-rich Saudis, whose appetite for the meat, saltier and sweeter than beef, has begun to outstrip their domestic capacity to rear and slaughter the "ships of the desert."

Kenyan experts still face several major problems but hope to begin exports to the Arabian peninsula within the year and expand the business into a multi-million dollar operation involving several thousand head annually.

To date Kenya has exported exactly three camels. Problems still exist.

"These were sent to Saudi Arabia several years ago to test how the beasts stood up to a sea voyage," Meadows said. "We still have to do some more tests on this.

"We also have to solve the problem of railing the animals from the north to Mombasa — which entails a journey through a disease belt of tsetse flies. We have a battery of vets working on this aspect."

It would be simpler, more economical and more profitable to slaughter the animals in Kenya and ship the meat. "The Saudis have already rejected this because of religious reasons," Meadows said.

Kenya may, in fact, become a major meat exporting country in the future — for both camels and beef. It already exports beef to Switzerland and hopes to expand this trade to other European countries.

If the Saudi experiment is successful, the rich Persian Gulf states also could soon become major importers of Kenyan camel meat.

JEUNE BROS.
FOR
CAMPING

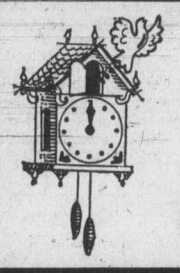
Watch for it!
CUCKOO SALE
STARTS SATURDAY
National Motors
Both Sides of 800 Block Yates

PARDON OUR APPEARANCE.....
....BUT DON'T MISS THE SAVINGS!!!

Mais
FURNITURE and APPLIANCES
DEMOLITION AND E-X-P-A-N-S-I-O-N
SALE!
WE ARE DEMOLISHING THOUSANDS OF FEET OF WAREHOUSE AND CHANGING IT INTO SELLING SPACE TO GIVE YOU MORE SHOWROOM SELECTION.
• ALL BRAND NEW •
2 Piece Chesterfield suite Modern Style, Wide Arms 129.95
3 Piece Bedroom Suite, Dresser Chiffonier, Book Case, Headboard Bed 129.95
3' 3" Box Spring And Mattress, U-Haul 59.95
Other Great Values On
• FURNITURE
• APPLIANCES
• MATTRESSES
• LAMPS, etc.
ALL AT
Demolition Prices!
Mais
FURNITURE and APPLIANCES
1821 Cook Open Fri. 'til 9 385-2435

WORLD of PLEASURE...HAS B.C.'s LARGEST STOCK OF BRAND NEW REINELLS
REINELL
QUALITY BOATS SINCE 1927
LOOK AT THIS
THIS IS OUR IMPRESSIVE INVENTORY
RV 1700's — Sleek Outboards
RV 1710's — 1-0 Power!
RT 1750's — Tri-Hull Performance
RV 1810's — 165 1-0 Power!
RV 1860's — Tri-Hull Ride
RV 1910's — Hi-Performance
RV 2050's — A Mini-Yacht
RV 2200's — Cuddy Cabin
RV 2220's — Cuddy Cabin
RV 2250's — Sleeps Six Adults
RV 2270's — Roomy Cabin
RV 2280's — Full of Extras
RV 2250's — Cruiser!
RV 3270's — Command Bridge
MORE ARRIVING THIS WEEK!

THE BEAUTIFUL REINELL RV 2270
FLYMO! Hovercraft Lawn Mowers Discounted Due to Discontinuing 2 ONLY LAWN MOWERS
SEKINE Save on these 10-Speeds STANDARD 10-SPEED Reg. $123. SPECIAL $94 NO MONEY DOWN 8.88 Mo. 12 Mos. 10-SPEEDS
SANGSTER SANGSTER 25' — MARLIN — Command bridge, dual controls, 225 h.p. MERCRUISER 1-0 3-DAY SPECIAL $17,950 EASY MONTHLY PAYMENTS
SANGSTER 15'6" PACKAGE Mechanical steering, sleeper seats, foam flotation, full camper top, safety glass with CHRYSLER 45 H.P. Longshaft electric plus EZ LOADER Trailer 1200-lb. Reg. $3633 3 DAYS ONLY $2995
BOATS
CLEARANCE PRICING
WE HAVE SEVERAL NEW BOATS LEFT OF DISCONTINUED LINES.
CAL-GLASS 22' CRUISER Jet Power
SKI BOATS
16' COBRA
16' COUGAR
FIBREFORM
22½ San Juan — Only 75 hours on its 140 H.P. MERCRUISER 1-0. Fully equipped, flying bridge, galley, head all AS NEW.
$7950
NO MONEY DOWN $176 MO. 60 MOS.
USED SPECIAL
PEARSON WORLD Of PLEASURE
WESTPORT POWER & SAIL
We Need Your Listing for Our BROKERAGE DIVISION
We have buyers waiting for all types of boats, wood, fibreglas, gas or diesel, any age, any size. Call our Brokerage Manager, GEORGE BARR at 656-5434.
MARINA
Lt. Md. Lic. 1516
HONDA Motorcycles • EZ LOADER Trailers • HARLEY DAVIDSON Golf Cars • SANGSTER Boats • YAMAHA Outboards • PRINCECRAFT Boats • BERKLEY Jets • CHRYSLER Outboards • ROADRUNNER Trailers • REINELL Boats • WAUKESHAW Inboard/Outboards • MARINE Brokerage • MERCRUISER Inboard/Outboards • Automobiles • VOLVO Inboard/Outboards • Marine Motor Service • Ski Boats • Parts Division • Used Boats • Marine Accessories • Used Motorcycles • Used Outboards • Norton Motorcycles.
HOURS 9-9 SAT. 'TIL 5
386-8424 3388 DOUGLAS 382-2222 WESTPORT OFFICE, 656-5434
NEXT TO CLARE ANDERSON'S RED LION

Health Code Framed For Driver Ratings

By CLAUDE ADAMS
Colonist Reporter

A revised guide for physicians in determining fitness to drive a motor vehicle, touching on the use of medical and non-medical drugs, kidney dialysis, heart pacemakers and use of alcohol by epilepsy and diabetes sufferers, has been mailed to more than 3,000 B.C. doctors.

With data gathered by a committee of the B.C. Medical Association and compiled by provincial epidemiologist Dr. A. A. Larsen, the 42-page guide is the first issued since 1965.

In one Section, under the heading The Effect of Drugs, the guide covers a great deal of new ground:

● Sedatives. Persons addicted to barbiturates or other sedatives should not drive even a private vehicle.

● Narcotics. The guide says there is "little evidence" that heroin, morphine and synthetic narcotics (like demerol) have contributed to many auto crashes "perhaps because most people using these drugs do not drive." Nor does methadone, when used to treat heroin addicts, adversely affect driving.

● Antihistamines and motion-sickness drugs. Since they cause drowsiness and dizziness, persons wishing to drive should learn their individual reactions before taking to the road.

● Amphetamines. The guide says the effect is "notoriously unpredictable" and says a dangerous period of depression and fatigue can follow their use.

● Hallucinogens. LSD, STP and MDA impair driving, it says, but few people drive while under their influence. The effect of marijuana, meanwhile, is being closely studied.

The guide says that people with chronic kidney failure, who need regular treatments on artificial kidney machines (dialysis), can drive private and light commercial and public transport vehicles within a radius of 300 miles from home.

"Truly portable dialysis units may be available in the future for persons who wish to travel and there may some day be sufficient hospital-based units with enough unallocated time to permit casual dialysis of travellers on demand.

"At the moment, neither of these alternatives offers a practical solution to the problem faced by a person on dialysis who wishes to drive more than one or two days' distance from his home or hospital base. Unanticipated winter storms and blocked highways make this a particular problem in the interior of the province."

The guide says that pacemaker carriers can usually drive a private vehicle safely when the device has been shown to be effective for at least one month after implantation.

But because of "unpredictable failures," people carrying them should not drive passenger, transport or commercial vehicles.

Heavy drinkers who suffer from epilepsy or diabetes, the guide says, are subject to seizures and other reactions because they would tend to miss their needed medication. Thus they should be barred from driving.

Persons with an acute psychotic illness who are not being treated in hospital should not drive at all, it says. "Particular attention should be paid to a history of recent suicidal tendencies, paranoid delusions, or violent and aggressive behavior toward others."

Larsen, technically responsible for combating communicable diseases, has said that the prevention of highway deaths and injuries has become one of his prime concerns.

Regular City Routes

Off-Season Duty For Omnibuses?

B.C. Hydro's expanded fleet of doubledecker sightseeing buses in Victoria may be used for regular passenger service during the off-season, a B.C. Hydro spokesman said Wednesday.

"Victora is a city where we conceivably could do that," the spokesman said.

He added that B.C. Hydro's transit bureau was looking into any feasible scheme that might help offset deficits incurred by passenger operations.

For that reason, he said, B.C. Hydro decided to accept an offer from London Omnibus Tours for the purchase of its five doubledecker buses.

He said Municipal Affairs Minister James Lorimer would have further statements Friday. The minister is out of town.

London Omnibus Tours was owned by Bill McClarty and Harold Olafson, former Victoria alderman.

McClarty said Wednesday agreement with B.C. Hydro for the purchase of the firm was reached Monday after several weeks of negotiations.

McClarty wouldn't disclose the purchase price because "B.C. Hydro is engaged in negotiations with other sightseeing operators."

London Omnibus Tours was founded by Olafson in 1962. McClarty bought the company in 1963 and three years later, Olafson bought back half interest in the company.

The main assets involved in the sale of the firm to B.C. Hydro are the five doubledecker buses. B.C. Hydro already operates four doubledecker buses in addition to 26 regular sightseeing buses under the name Royal Blue Lines.

With a total of nine doubledeckers, B.C. Hydro becomes the largest sightseeing firm in Victoria.

Tweed Line Tours operates four doubledeckers at present and Grey Line, owned by Vancouver Island Coach Lines, has another four.

No comment could be obtained from either company as to whether it was negotiating with B.C. Hydro for the sale of its doubledecker operations.

Meanwhile, Victoria city council's public works committee has rejected an application from B.C. Hydro's Royal Blue Lines for permission to use the two parking spaces on the west side of Government Street Causeway allocated to London Omnibus Tours.

The request was turned down on the grounds that B.C. Hydro doesn't pay the $140 annual licence fee for each of its sightseeing vehicles.

That fee is levied by the city on operators of sightseeing firms.

Hydro's solicitors have maintained that B.C. Hydro pays large grants in lieu of such fees.

the refreshing change
by Labatt's.

RENT-TO-OWN
ELECTROHOME COLOR TV
From Only 18.89 per month
3 Year Guarantee All Parts and Labor
CITY CENTRE TV
3970 Shelbourne 477-6971 next to Kmart in the Mall 10 a.m. to 10 p.m. daily

She sails from Victoria's front door right into Seattle's

Take the downtown to downtown route.
You can beat the long drives and traffic with us. You can also forget about the uncertainty of getting your car on the ferry. Because you can reserve both car space and a state room on the Princess Marguerite. And along with all these extras, you'll have a beautifully scenic trip.
Leave Downtown Victoria 5:30 p.m. Arrive Downtown Seattle 9:30 p.m.
Leave Downtown Seattle 8:00 a.m. Arrive Downtown Victoria 12:00 noon
For reservations and information - 385-7771

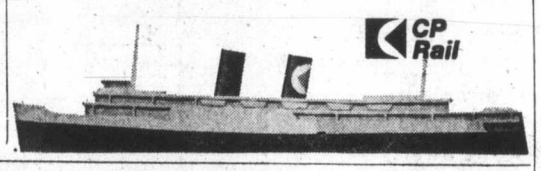

GULF MONEY GAME WINNERS

$1,000 Winners
K. W. Fowler, Vancouver, B.C.
William Bowen, Shawville, P.Q.
Armando Mastranglo, Fort Erie, Ont.
Joseph Fraser, Hespeler, Ont.
Rheal Caissie, St. John, N.B.

$25 Winners
Yvonne Boule, Lapalle, P.Q.
Carol Ridell, Oakville, Ont.
Pam Twining, Mississauga, Ont.
Mrs. Elizabeth Vancha, Sardis, B.C.
Aglae Labbe, Montreal, P.Q.
Dennis Larochelle, Dorchester, P.Q.
David Missons, Toronto, Ont.
Lynda Elek, Regina, Sask.
Patricia Kuntz, Port Moody, B.C.
Jacques Savard, Lac Megantic, P.Q.
Rochelle Bouchard, St. Sulpice, P.Q.
Dae Hyun Pak, Toronto, Ont.
Albert Tardiff, Maria Polis, Man.

You can come into big money too, because every Money Game card can win.

It's easy.
Drive into any Gulf station displaying "The Money Game" sign and get a free "Money Game" card. Scratch off four spots that add up to 11, 7 or 21 and you can win $1, $2 or $25. Scratch off spots that hide 4-leaf clovers and you can win one of the $1000 jackpots.
Or collect the letters on the cards to spell "Gulf" or "Service" and you can win $1000 or $5000.
It's that easy to come into money, when you come into Gulf.
So join the winners, where you see "The Money Game" sign.

Gulf
Come to where the Good Values are. Come to Gulf.
Play the Money Game where you see this sign.

Bonus Buys from Specht's

Tranquapet for Dogs Motion sickness tablets. 1.99

Pet Carriers
8.79 10.95 15.95 17.95 24.95

UNIVERSAL BIRD CAGES
20% OFF

Biozonics Power Filter
Reg. Size 15.95 Large Size 19.95

Vacation Food Blocks 39¢

Marineland Background Fibreglass 30% Off

Specht's
Aquarium and Pet Shop
Hillside Shopping Centre
384-6453

Leafs Loosen Purse Strings for McDonald

TORONTO (CP) — If you can believe the agent for Lanny McDonald, the Medicine Hat Tiger graduate is the "highest-paid young man ever to come out of junior hockey."

And if that's the case, the 20-year-old Alberta youth must have signed for Toronto Maple Leafs for something in the order of $170,000 a year.

Dick Sorkin of New York, McDonald's agent, told a news conference Thursday that the rightwinger will be getting more from the National Hockey League club than Denis Potvin is getting from New York Islanders.

He added later that Potvin signed for $500,000 in a four-year contract with the Islanders. When he was questioned on the length of Potvin's contract, he said "even if it was only for three years, McDonald's would be worth more."

Sorkin, pressed for the amount involved in McDonald's contract, said: "That's for management to disclose, if they want to." They didn't, and neither did McDonald.

Sorkin said he didn't know how much every other junior had signed for, but as far as he did know his client would be the best paid.

Potvin was the first player picked in the NHL junior draft, McDonald was chosen fourth.

McDonald, 20, lives with his parents in Craigmyle, Alta., 160 miles northwest of Medicine Hat, when he's not playing hockey. He scored 62 goals and had 77 assists in 68 Western Canada Hockey League games last season.

He'll by trying for a job against established rightwingers Ron Ellis, Pierre Jerry and Rick Kehoe. He wouldn't say if his contract called for him to stay with the NHL club, adding that he is confident he'll "be No. 1."

McDonald's signing displays an uncharacteristic purse-string loosening by the Leafs. Last season, the club was criticized for losing Rick Ley, Bernie Parent, Jim Dorey, Jim Harrison and Guy Trottier to the World Hockey Association.

Three Newcomers Join Lion Hopefuls

VANCOUVER — B.C. Lions Thursday announced the addition of three players to a training-camp roster now nearly complete.

Latest members of the Western Football Conference club are Lou Harris, an import running back, and Canadian wide-receivers Slade Willis and Bill MacGregor.

Harris is a 23-year-old, five-foot ten inch 205-pounder who starred with the University of Southern California and spent part of last season on the taxi squad of the National Football League's Denver Broncos. Harris, who carried the ball for 801 yards as a USC regular in 1971, is credited with having run 100 yards in 9.6 seconds.

"We liked Harris when we looked at at him on film a year ago," aid B.C.-coach Eagle Keys. He's a good all-round back, capable of catching the football as well as running with it."

Willis is an Edmontonian who played in the U.S. with Drake University and was a first-round pick in the Canadian Football League's 1973 non-import draft. The Lions utilized a selection position obtained from Winnipeg Blue Bombers in return for the rights to Canadian-lineman Ray Lychak.

A speedy 23-year-old 180-pounder, Willis caught 45 passes in three years as a Drake regular. And he also did the punting, averaging 39.1 yards.

MacGregor is 190-pounder who caught 52 passes in three years as a regular with Simon Fraser University.

Capsule Wrapup

Fivepin Title Event Moved from City

VANCOUVER — Lou Clifford, president of the B.C. Fivepin Association, said Thursday that Vancouver has been awarded the Canadian championships next year.

Clifford, who was re-elected president at the association's annual meeting last weekend in Kamloops, said the Victoria Fivepin Association, which had been awarded the event, requested the change. The Victoria group said the closing of a 40-lane centre left no alternative but to decline the opportunity.

Vancouver was given both the provincial championships, scheduled April 12 and 13, and the national finals, slated for April 15 to 17.

Ex-Nat Owners Sue Keon

BUFFALO (CP) — Former owners of Ottawa Nationals of the World Hockey Association have filed a lawsuit against Dave Keon.

The action is in connection with a cheque for $50,000 that was given Keon, captain of Toronto Maple Leafs, by the Nationals last year when the WHA team was attempting to lure the players away from the National Hockey League.

"Litigation against David Keon has been instituted in Ontario," Fred Burke said.

Burke is legal counsel for Nick Trbovich of Buffalo, former owner of the Nats who sold controlling interest in the club to a Toronto group headed by John F. Bassett.

"We feel Keon should have returned the $50,000 because he did not sign with the team," Burke said.

When the WHA team was negotiating with Keon and his agent, Mike Elik of Toronto, it was reported that Keon had received the $50,000 cheque as a downpayment on the contract, but Elik said the cheque was a separate thing.

"As far as we are concerned," Elik said, "they gave the $50,000 on the understanding that if we couldn't reach an agreement with them, they'd lose the money."

Yankees Acquire Dobson

NEW YORK (AP) — New York Yankees announced Thursday they had acquired right-handed pitcher Pat Dobson.

He was obtained from Atlanta Braves in exchange for four players — two to be named at a later date.

Sent to Atlanta were two Yankee farmhands, first baseman outfielder Frank Tepedino and outfielder Wayne Nordhagen, both with Syracuse of the International League. Tepedino will report to the Braves while Nordhagen will go to the Braves' Richmond farm club.

A Yankee spokesman said a report of the deal by Yankee-owner George Steinbrunner Wednesday night in Tampa was erroneous. Steinbrunner had said Mike Kekich, a left-handed pitcher, had been traded to Atlanta for Dobson.

Sprint Barrier Shattered

RENATE STECHER, East Germany's Olympic gold medalist, became the first woman to break the 11-second barrier for the 100 metres Thursday. Co-holder of the previous record of 11 seconds, Miss Stecher lowered the mark to 10.9 seconds . . . **Jack Kelly** of **New England Whalers** has been named coach of the year in the World Hockey Association, edging **Billy Harris** of **Ottawa Nationals**, 95 votes to 88 . . . A Providence group has bought **Memphis Tams** of the American Basketball Association from **Charles O. Finley** and will move the team to Rhode Island for next season . . . **George Armstrong**, whose freshman coaching season culminated with a Memorial Cup championship has the inside track on the **Toronto Maple Leaf** coaching job, general manager **Jim Gregory** said Thursday. **John McLelland** resigned the job at the end of last season . . . **Steve Berry** of Simon Fraser University, the first-round leader, slipped to a 77 Thursday and at 145 trails **Mike Zach** by six strokes in the National Association of Intercollegiate Athletics' annual golf tournament at Gramling, S.C. The tournament concludes today . . . Seeded British entries, **Mark Cox** and **Virginia Wade**, were upset by relatively unknown Americans Thursday in the Italian Open tennis championships. Cox was trimmed, 6-1, 6-1, by **Harold Solomon** and Mrs. Wade was surprised, 4-6, 6-1, 5-7, by **Kristy Kemmer**.

Sport Today

TRACK AND FIELD

6 p.m. — All Greater Victoria elementary schools track and field meet, Centennial Stadium.

SOFTBALL

6:45 p.m. — Stuffy McGinnis Men's League, Royal Oak Sporting Goods vs. Mike's Sport Shop, Central Park.

Pete Jolly Sparkles On Mound

	W	L	Pct	GBL
Gorge Hotel	6	1	.857	—
Farmer Constru.	5	3	.625	1½
Greave's Movers	2	5	.286	4
Kubicek's Home	2	6	.250	4½

Pete Jolly showed the form Thursday night which made him the most valuable player of the Victoria Senior Baseball League last season.

The righthander, who pitched for Farmer Construction last year, displayed great control to lead Gorge Hotel to a 6-0 shutout over Kubicek's Home Service at Lambrick Park.

Jolly allowed only three hits, all singles, struck out seven batters and didn't give up a base on balls.

Rick Cook, Russ Holmes and Stan Thame each had two singles and drove in one run for the winners.

Gorge Hotel 400 002 0— 6 10 1
Kubicek's 000 000 0— 0 3 0
Pete Jolly 3-0 and Tom Robertson; Blair Kubicek 0-1 and Tom Craig.

Elementary Schools Track Meet Tonight

The best of Victoria's younger runners will be on display tonight at Centennial Stadium.

Survivors from six zone competitions involving 38 schools, they will be taking part in the all-schools elementary track meet. As befits the age groups, the accent will be more on speed than stamina.

Youngsters are divided into four age categories — 9, 10, 11 and 12 years, and there is also an open group. Each of the groups will compete in four events — 100, 200 and 800-metre individual events and the 4x100 relay.

First and second-place finishers in each case qualify for the Vancouver Island elementary schools track meet, scheduled at Centennial Stadium on Saturday, June 16.

Tonight's meet starts at 6 p.m.

Junior Golf Trials Resume Saturday

Junior golfers Saturday begin the second half of a competition which leads to two trips to the Lower Mainland this summer.

Rounds Saturday at Uplands and next Saturday at Gorge Vale will be combined with the results of the recent 36-hole city junior championship to pick a 10-man team. Scores from best three of the four rounds will be used to determine the standings.

The top 10 will be eligible for a paid-entry into the B.C. junior championship July 2 to 4 at Vancouver's Quilchena course. They will also make up the Victoria team which will play a home-and-home match against Beach Grove juniors. The first match will be July 15 at Royal Colwood and the return match on the Mainland will be on July 22.

Holding the halfway advantage is city-champion Al Robertson of Glen Meadows, who had 150 for the 36 holes. Uplands' Brad MacLeod, the runner-up, is seven strokes behind and is one stroke in front of clubmate Lee Haskell. Don Gowan of Glen Meadows and Bill Goodwin of Uplands have 162.

Saturday's draw and times:

3 p.m. — A. Robertson (GM), B. MacLeod (U), J. Hough (V), R. Horne (GV).
3:07 — L. Haskell (U), D. Gowan (GM), D. MacDonald (GV), K. Davies (CH).
3:15 — B. Goodwin (U), P. Harris (V), G. Wright (RC), B. Ingram (GV).
3:22 — G. Howells (U), H. Hitchman (V), N. Tremblay (GM), C. Kutyik (RC).
3:30 — D. Amon (U), K. Straith (V), D. Rands (CH), A. Bryce (RC).
3:37 — N. Waterfield (GV), T. Ware (U), W. Little (V), G. Oberg (CH).
3:45 — J. Quatsch (RC), M. Walker (V), R. Lee (U).
3:52 — J. Morrison (U), M. Stewart (CH), J. Seymour (GV).

Pros Threaten Tennis Boycott

ROME (Reuter) — The world's top tennis professionals threatened to boycott Wimbledon and other major international tournaments.

Cliff Drysdale of South Africa said such a boycott might come about if the Association of Tennis Professionals of which he is president, does not receive sufficient evidence to justify a one-month suspension of Nikki Pilic.

The association represents most of the world's tennis pros.

Pilic was suspended for nine months by the Yugoslavia Lawn Tennis Federation for refusing to play on Yugoslavia's Davis Cup team.

The International Lawn Tennis Federation reduced the suspension to one month, effective June 1.

However, Pilic defied the ban and played a first-round match in the Italian open championships Wednesday, losing to France's Patrice Dominguez.

Pilic was backed by the Italian Tennis Federation, which held that since he was allowed to play in the French Open after the suspension took effect, he should have been permitted to compete in the Italian Open.

But Basil Reay, secretary of the ILTF, said after the Italian Federation announced its position that "there will be a hell of a row" over Pilic's participation in the Italian Open.

Meanwhile, Peter Marinkovic, secretary of the Tennis Federation of Yugoslavia, said Thursday in Belgade the federation is "astounded" that the Italian Federation allowed Pilic to play in the Italian Open in Rome.

The Yugoslav Federation announced it will take "special measures" against Pilic for ignoring the suspensions.

Juvenile Baseball

VICTORIA COLT
Columbia Ready-Mix 3, Skyline Gutters 2.
O'Dell's Racing Team 14, Strawberry Vale 3.

BABE RUTH
Esquimalt-Vic West
Evening Optomists 16, Canadian Foresters 4.
Cosmopolitan
Webb and Trace 11, Big Barn Market 9.

LITTLE LEAGUE
National
Minors: Franks Upholstery 12, Fernwood Movers 9.
Hampton
H. A. Ormiston 8, Burnside Esso 3.
Esquimalt-Vic West
Lions 13, Skaalrud 11.

Cards and Yankees Victims of Trailers

Two major-league win streaks ended Thursday, with last-place teams doing the damage.

San Diego Padres, on a ninth-inning leadoff homer by Ivan Murrell, shaded St. Louis, 4-3, ending the Cardinals' streak at five games in the National League.

Alex Johnson's two-out double in the eighth inning led to a 7-5 victory for Texas Rangers over New York Yankees. The Yankees, besides having their win streak stopped at four games, also lost a chance to gain first place in the American League's Eastern Division.

Chicago White Sox, leaders in the Western Division, broke a losing streak at five games with a 3-2 decision over Baltimore Orioles, who had a win skein of four games.

Padres, last in the Western Division, trailed by 0-3 before erupting for three runs in the sixth inning. Reliever Wayne Granger, who came in to stop the sixth-inning rally, gave up the winning blast, Murrell's second homer of the season.

★ ★ ★

NATIONAL LEAGUE
Eastern Division

	W	L	Pct	GBL
Chicago	32	22	.593	—
Pittsburgh	23	24	.489	5½
St. Louis	24	26	.480	6
Montreal	22	25	.468	6½
New York	22	26	.458	7
Philadelphia	20	32	.385	11

Western Division

	W	L	Pct	GBL
San Francisco	38	20	.655	—
Los Angeles	33	22	.600	3½
Cincinnati	30	23	.566	5½
Houston	31	26	.544	6½
Atlanta	20	33	.377	15½
San Diego	20	36	.357	17

San Diego 000 003 001— 4 11 2
St. Louis 200 100 000— 3 8 1
Caldwell, Romo (8), Troedson 2-0 (8), Corkins (9) and Kendall; Cleveland, Granger 1-2 (6) and Simmons. Home run: San Diego — Murrell (2nd).

Los Angeles 000 100 021— 4 12 1
Chicago 000 000 000— 0 3 0
Messersmith 6-5 and Yeager; Reuschel 6-4, Locker (8), LaRoche (9) and Hundley. Home run: Los Angeles — Davis (8th).

Atlanta 000 010 200— 3 6 0
Montreal 000 020 000— 2 5 0
Morton 5-4, Harrison (7) and Casanova, Oates (7); Moore 3-5, Marshall (7), Walker (9) and Boccabella, Humphrey (8). Home run: Atlanta — Johnson (9th).

AMERICAN LEAGUE
Eastern Division

	W	L	Pct.	GBL
Detroit	28	24	.538	—
New York	28	25	.528	½
Baltimore	24	23	.511	1½
Boston	24	25	.490	2½
Milwaukee	24	27	.471	3½
Cleveland	20	32	.385	8

Western Division

	W	L	Pct.	GBL
Chicago	28	20	.583	—
Minnesota	28	21	.571	½
California	27	23	.540	2
Kansas City	30	26	.536	2
Oakland	27	27	.500	4
Texas	17	32	.347	11½

Chicago 000 020 010— 3 7 2
Baltimore 000 100 001— 2 5 0
Stone 1-1, Forster (6) and Herrmann; Palmer 6-4, Jackson (8) and Williams. Home run: Baltimore — Davis (2nd).

New York 500 000 000— 5 8 1
Texas 011 300 02x— 7 14 0
Peterson, McDaniel 4-2 (4), Allen (8), Paul (8) and Munson; Stanhouse 1-5, Hudson (9) and Billings.

Detroit 000 000 000— 0 5 0
California 000 003 00x— 3 11 0
Fryman 2-6, Timmerman (7), Scherman (8) and Freehan; Ryan 7-6 and Torborg.

Goals Abound In Adanacs Win

	P	W	L	T	F	A	Pts
Vancouver	9	7	2	121	88	14	
Coquitlam	9	6	3	139	111	12	
VICTORIA	9	3	6	90	117	6	
New West.	9	2	7	108	142	4	

Next game: Saturday—Vancouver at VICTORIA.

NEW WESTMINSTER (CP) — Coquitlam Adanacs moved to within two points of first place in the Western Lacrosse Association with a 25-13 victory over New Westminster Salmonbellies on Thursday night.

The wide-open game — there were 140 shots on goal — was played before 1506 fans.

Jim Grady and John Allen led the 79-shot Coquitlam attack, scoring four goals each. Salmonbellies, who had 61 shots at goalkeepers Dave Wedlock and Fred Sapach, got two-goal performances by coach Paul Parnell, Chuck Medhurst and Sandy Lynch.

Keith Scott topped all point-getters with two goals and five assists for Adanacs, who took a 9-5 lead in the first period and clobbered the last-place Salmonbellies, 13-2, in the second period.

COQUITLAM

	PIM	G	A	Pts
Dave Wedlock (G)	0	0	0	0
Art Dickinson	0	1	2	3
Jim Aitchison	2	0	5	5
Kevin Parsons	0	1	4	5
Bill Bradley	2	1	4	5
Jim Grady	0	4	1	5
Don Cameron	0	1	2	3
John Allen	0	4	1	5
Doug Walsmith	0	1	1	2
Bob Brown	0	1	2	3
Art Talson	2	0	3	3
Keith Scott	6	2	5	7
Jim Rickbell	2	2	2	4
Mike Mitzel	0	3	1	4
Gaylord Powless	4	1	3	4
Bob Goulding	0	3	1	4
Fred Sapach (G)	0	0	1	1
Dan Piotrowski	0	0	1	1
Total	18	25	39	64

NEW WESTMINSTER

	PIM	G	A	Pts
Greg Thomas (G)	0	0	1	1
Dave Thwaites	0	0	1	1
Dave Jones	0	1	0	1
John Hanna	0	0	0	0
Paul Parnell	0	2	3	5
Larry Henry	0	1	0	1
Al Lewthwaite	12	0	0	0
Fred Greenwood	2	0	3	3
Ken Winzoski	0	1	0	1
Bob Holmes	0	0	0	0
John Brassington	0	1	1	2
Chuck Medhurst	0	2	1	3
Sandy Lynch	0	2	2	4
Ian Kennedy	0	1	3	4
Jim Giles	0	1	0	1
Ed Spooner	0	1	2	3
Merv Schweitzer (G)	0	0	1	1
Total	14	13	18	31

Shots stopped:
By Sapach (Coq) 21
By Wedlock (Coq) 14 13 —48
By Schweitzer (NW) 12 15
By Thomas (NW) 21 6 —54
Score by periods:
Coquitlam 9 13 3—25
New Westminster 5 2 6—13

W.L.A. LACROSSE
SATURDAY, 8 P.M.
MEMORIAL ARENA

Victoria Shamrocks
VS.
Vancouver
Tickets $2.50
Students, O.A.P. $2.00
Tickets $2.00;
Students, O.A.P. $2.00
$1.50 Section
Children 12 and under, 75c

Dad Knows Best
(AND WE AGREE)
The Queen and Her Maids
IS FUN FOR THE WHOLE FAMILY
They'll be Playing
VICETTES
Senior Ladies
TOMORROW
8:00 p.m.
Royal Athletic Park
See one of the most amazing softball attractions in the world today.
Tickets on sale at Memorial Arena
Adult Advance $1.25; At Door $1.50; Students $1.00; Children 50c

Another big reason to go to the races...
THE JUNE STAKES RACES

JUNE 2	The $6,500 Spring Fashion Stakes 1 mile and 1/16. Three-year-olds.
JUNE 6	The $6,500 Cinderella Stakes 6 furlongs. Two-year-old fillies.
JUNE 9	The $8,000 Lieutenant - Governor's Stakes 1 mile and 1/16. Three-year-olds and up.
JUNE 16	The $6,500 Klondike Stakes 1 mile and 1/16. Three-year-olds.
JUNE 18	The $5,000 Breeder's Sales Stakes 6 furlongs. Two-year-olds.
JUNE 23	The $7,500 Sun Stakes 1 mile and 1/16. Three-year-olds and up.
JUNE 27	The $6500 Stepping Stone Stakes 6½ furlongs. Two-year-olds.
JUNE 30	The $6500 B.C. Oaks 1 mile and 1/16. Three-year-old-fillies.

See how they run . . .
The Track
EXHIBITION PARK
PARADE TO THE POST
Monday, Wednesday, Friday – 6:30 p.m.
Saturdays & Holidays – 1:15 p.m.
RAIN OR SHINE
For reservations and information phone 254-1631
BCJC-6-73-V

"Special Race Buses to Vancouver—Call 385-4111"

KARATE
TOURNAMENT
VANCOUVER ISLAND KARATE INVITATIONAL
June 9 1973 7:30 P.M.
U. of VIC. GYMNASIUM
KARATE AT ITS BEST PRESENTED BY
BATESON **KARATE** SCHOOL
719A YATES ST.
Tournament Director — Mr. L. Bateson, 3rd Dan
For Further Information Call 383-4332

Sale of Nats Conditional

VANCOUVER — Vancouver Nats of the Western Hockey League have been sold to a Kamloops group on a conditional basis, it was reported here Thursday.

Whether the sale is final depends on receiving the approval of the British Columbia Junior Hockey League for a shift which would allow the WCHL team to operate in Kamloops and Kamloops to be replaced in the BCJHL by either Prince George or Revelstoke.

The matter is to be discussed Sunday at a BCJHL meeting scheduled for Kamloops.

Nat Bailey, who is estimated to have lost about $200,000 in two seasons as owner of the Nats, refused direct confirmation of the sale.

He had been prepared to operate again this season, but the development which brought Vancouver a World Hockey Association franchise and put a second professional team (the Blazers) into Pacific Coliseum, left the Nats without playing dates in what was their home arena last season.

"You might say the Blazers ran us out of Vancouver," Bailey said.

Names of the purchasers have not been disclosed, but it is reported they include Joe Tennant, general-manager and coach of Kamloops Rockets, and Eldon Dever and Ephraim Steinke, head of Kamloops Development Ltd.

Rockets operated as the farm team for Calgary Centennials of the WCHL, and it is believed that Scotty Munro, owner of the Calgary club, played a large part in arranging the sale of the Vancouver club. It had been rumored that he had been negotiating for the purchase of the Nats with the idea of operating out of Kamloops but there was no confirmation that he is part of the purchase group.

Outdoors with Alec Merriman

It's no use waiting for the good fishing reports now. This is about the time the chinook and blueback runs arrive, and if you hesitate you just might miss that hot fishing day.

That is the advice from Dennis Thompson, one of the highliners in lower Island waters, who takes his share of big chinooks each year.

However, we didn't find a hot day when we fished Beechey Head waters with him on Tuesday. We were a day late, and perhaps a day or two early. We caught one blueback, and the only other fish we saw taken was a nine-pound chinook by Bill Palliser, who had taken two in the 20s the day before.

It was foggy Tuesday, and we often lost our bearings and couldn't find the eddies where you are likely to pick up the salmon.

That isn't an excuse. It was obviously an off day. Nobody else was finding good fishing . . . maybe tomorrow, that is what makes fishing interesting.

The salmon fishing reports are generally fair to poor, with little flurries of activity at some places. But, just about all the favorite waters have reported the odd good day, so it is really a matter of searching and waiting until the fish pass through your favorite waters.

★ ★ ★

Bill Heybroek, who has just returned from cruising on north Island inside waters, says it looks like a promising chinook year.

"There are plenty of chinook in all the inlets," he reported.

But grilse and blueback fishing has not been good along the east coast, and indications are that they are out in mid-strait in big schools between Mitlenatch Island and Texada Island.

Duncan Bay is still providing fine chinook fishing for moochers using needlefish and Bates Beach is still producing chinooks, but windy weather has slowed the fishing effort.

Bob Gardner is still picking up chinooks off the Comox Bar and chinook fishing has been good in Baynes Sound off Union Bay.

John Cushing is starting to worry about the Deep Bay bluebacks, which should be there in good numbers now.

"There are a few blues, but they are barely four pounds, and fishing is still slow," he reports. "The weather has been poor, but they are getting some chinooks," he adds.

Claytons reports improved fishing for bluebacks around three pounds. Ballenas Island waters have been best the past few days, but the Spar Buoy waters were giving up some blues Thursday morning.

The blues have been very deep in Nanaimo waters off the Five Fingers, and some chinooks, one a 36-pounder, have been taken.

Blues and some chinooks are being taken in Cowichan Bay, and Bold Bluff area of Sansum Narrows has been giving up some big chinooks. So have Active Pass and Porlier Pass, where a few blues have also been taken.

Saanich Inlet has been generally fair with the odd good day for chinook grilse around two pounds, jack chinook four to eight pounds and blues just over three. There are grilse in the 11-inch bracket along the Bamberton shore and they must be returned.

Victoria and Oak Bay waters have been only fair.

Mel and Doris Sudith found some good fishing, chinooks between 14 and 24-pounds, off Bentinck Island.

They were using No. 2 Abe and Al flasher, 80 feet of line and two pounds of weight, with hootchies they color themselves. They have been buying white hootchies and using waterproof magic marker felt pens to color the hootchies yellow, brown and sometimes a little orange.

★ ★ ★

Chinook Club will hold its annual Dr. Hugh Clark Sportsman's Derby in Saanich Inlet Sunday. It starts at daybreak and is over at 2 p.m.

Barber Grabs Tourney Lead While Nicklaus Practices

PHILADELPHIA — Jim Barber and Mike Reasor, neither of whom has come close to winning a professional tournament, are one-two in the $150,000 Philadelphia golf tournament.

Barber, who hasn't finished higher than 24th in his two years on the tour, Thursday shot a seven-under-par 65 on the 6807-yard Whitemarsh Valley Country Club course. And Reasor — a 31-year-old tour regular whose greatest claim to fame is that he once caddied for Arnold Palmer — had an opening-round 66.

Jack Nicklaus, meanwhile, said he got "just what I wanted — a lot of practice," as he scrambled to a 73.

Lee Trevino also had a 73, and Australian Bruce Crampton, winner of three tournaments this year, was at 71.

Tom Weiskopf, however, continued his hot streak. Weiskopf, who has won twice and finished second in his past three starts, had a 67 that he called "about as high as I could have shot."

He was tied with Hale Irwin and Larry Ziegler.

Palmer, South African Gary Player and Billy Casper are not competing in this, the last tour event before next week's U.S. Open.

Barber is a 24-year-old former national junior college champion from Clearwater, Florida, who has won less than $7,000. He is sponsored by his 70-year-old grandmother who "wonders why I don't win all the time."

Two Canadians, George Knudson and Ben Kern both of Toronto, made impressive starts.

Knudson carded a 69 while Kern had a 70.

Jim Barber	34-31—65
Mike Reasor	32-34—66
Hale Irwin	34-33—67
Larry Ziegler	34-33—67
Tom Weiskopf	36-31—67
John Adams	35-32—67
Dave Hill	34-34—68
Tom Jenkins	36-32—68
Miller Barber	35-33—68
Forrest Fezler	36-32—68
Ross Randall	35-33—68
Charles Sifford	35-34—69
Richard Crawford	35-34—69
George Knudson	32-37—69
Bob Wynn	33-36—69
Butch Baird	35-34—69
David Barber	37-32—69
Martin Bohen	34-35—69
Bert Yancey	33-36—69
Ralph Schlicht	35-34—69
Ben Kern	33-37—70

Siderowf Only American Left in British Amateur

PORTHCAWL, Wales (AP) — Dick Siderowf, a 36-year-old stockbroker from Easton, Conn., powered his way into the quarter-finals of the British Amateur golf championship Thursday.

Last of the 50 United States players who started the title chase four days ago, Siderowf beat Donald Steel of England in the morning round, then conquered Matthew Lygate of Scotland, 3 and 1.

The only other American left in the fifth round, veteran Dale Morey of High Point, N.C., was beaten by British-youngster Howard Clark, 2 and 1.

Siderowf, a former member of the World Amateur and U.S. Walker Cup teams, was low amateur in the U.S. Open in 1968 and Canadian Amateur champion in 1971.

He rolled in a curving 30-footer for a birdie on the 447-yard 15th to become dormie. Then, annoyed by chatter from the crowd, he three-putted for a bogey, but he ended the match with a birdie on the 17th hole.

Morey, also a former Walker Cup player, won the first three holes but Clark came back to win with an eagle on the par-five 12th hole and birdies on the last three holes.

Hundreds of fans following the day of knock-out matches groaned as Brazil's Jayme Gonzales fell to Peter Moody, Britain's amateur stroke-play champion, 5 and 4.

Moody and Rodney Foster, another British star, were the only seeded players left in the last eight. All quarter-finalists except Siderowf are from the British Isles.

Lygate upset British-seed David March, 1 up, in the morning.

Morey moved into the fifth round with a 7-and-5 triumph over Ken Hornby of England while Clark eliminated Tom Culligan of San Mateo, Calif., 2 up.

Wilkin, Mates Climb to Top

	W	L	Pct.	GBL
Seaboard Const.	10	2	.833	
Century Inn	10	3	.769	½
Bell's Men's Wear	7	6	.538	3½
Mike's Sports	6	6	.500	4
Port Angeles	6	7	.462	4½
Royal Oak Sports	5	6	.455	4½
Labatts	5	8	.385	5½
Spoke Merch.	5	8	.385	5½
Six-Mile House	5	9	.357	6
CFB Esquimalt	5	9	.357	6

Barry Wilkin pitched a two-hitter Thursday as Seaboard Construction defeated Labatts, 4-1, to take over first place in Stuffy McGinnis softball at Central Park.

The victory gave Seaboard a half-game lead over second-place Century Inn.

Wilkin struck out nine batters while issuing only one base on balls.

Home runs, by Scott Sinclair in the first inning and by Brian Grexton in the fifth inning, supplied three of the four runs for Seaboard.

Grexton's two-run homer was his second since dropping down from the Victoria Bates senior team.

Cec Ferguson and Keith Aldridge were the only Labatts batters to manage hits off Wilkins.

At Heywood Park Sooke Merchants picked up their fifth win beating slumping Bell's Men's Wear, 1-0.

Sooke Merchants 000 010 0— 1 6 1
Bell's Men's Wear 000 000 0— 0 3 3
Ron Fedosenko and Alden Goverlock; Randy Jackson and Jim Wilson.

Labatts 100 120 0— 4 9 2
001 000 0— 1 2 1
Barry Wilkin and Paul Morrison; Russ Carruthers and Cec Ferguson.
Home runs: Seaboard — Scott Sinclair, Brian Grexton.

The Original Knight
SOLUNAR TABLES
When To Fish Or Hunt

According to the Solunar Tables calculated for this area, the best times for hunting and fishing for the next 10 days will be as follows (Times shown are Pacific Daylight Time):

According to the Solunar Tables calculated for this area, the best times for hunting and fishing today and tomorrow will be as follows (Times shown are Pacific Daylight Time):

TODAY

Minor	Major	Minor	Major
A.M.		P.M.	
-----	6:25	12:25	6:50

TOMORROW

12:35	7:05	1:05	7:30

Major solunar periods, lasting 1½ to 2 hours, dark type.
Minor periods, shorter in duration, light type.

Janie Blalock Unshackled

SUTTON, Mass. (AP) — Janie Blalock, centre of one of sports' most bitter controversies in 1972, said Thursday she felt loose and unshackled.

"I feel very free and very loose, like I've been unshackled," the 27-year-old former Portsmouth, N.H., schoolteacher said as she prepared for the Ladies PGA golf championship, in disclosing her one-year LPGA suspension has ended.

"My suspension was terminated May 31," Miss Blalock said.

"Actually, I never was suspended as far as playing goes."

Miss Blalock was suspended by the LPGA a year ago for allegedly cheating while marking her ball during tournaments.

She countered the suspension with a $5-million suit against the LPGA and its officers, obtaining a court injunction permitting her to play.

Miss Blalock went on to win more than $57,000 last year, second only to veteran Kathy Whitworth.

Miss Blalock carded a 77 Thursday and trailed the co-leaders, Miss Whitworth and Chako Higuchi of Japan, by six strokes.

One stroke back of the leaders in the field of 66 were Judy Rankin, Murle Breer and Pam Higgins. Mrs. Rankin has won two tournaments and finished second in a playoff in the last month.

Sandra Post of Oakville, Ont., former LPGA champion, struggled to an 84.

Nance Returns To Football

NEW YORK (AP) — New York Jets of the National Football League announced Thursday that they have signed veteran running-back Jim Nance. Nance, 30, sat out last season after being traded by New England Patriots to Philadelphia Eagles.

Wheeler Tops Field

VANCOVER — John Wheeler of Victoria won the 5000-metre event Thursday in a British Columbia inter-club track and field meet.

Wheeler took the event in the excellent time of 14.34 minutes.

Two Canadian open and native records were broken Thursday. Patty Loverock of Vancouver won the 60-yard dash in 7.4 seconds, slicing a tenth of a second off the old mark. The Vancouver Olympic Club "A" team, consisting of Maureen Crowley, Carolyn Van de Poll, Leslie Stubbs and Doreen Martens won the 4x800-metre relay in 9:04.6 minutes, knocking 7.4 seconds off a record set last month by a University of British Columbia team.

RENT-TO-OWN
ELECTROHOME COLOR TV
From Only 18.89 per month
3 Year Guarantee All Parts and Labor
CITY CENTRE TV
3970 Shelbourne 477-6971 next to Kmart in the Mall 10 a.m. to 10 p.m. daily

WINNEBAGO.
No. 1
The world's best Seller
Sales—Service—Parts
We give you more.
CORNELL
CHEV—OLDS
3050 Douglas 385-5777

RICK O'DELL
Won his First Main Event of the '73 Season Last Saturday
THIS SATURDAY
He has his No. "18" Super Stock ready to win again.
Can he take the checkered flag again?
★ SUPER STOCKS ★ CLAIMERS
• 8 BIG RACES •
Time Trials: 7 p.m. — Racing: 8 p.m.
Adults $2.50 - Students $1.75 - Kids 6-12 50c
WESTERN SPEEDWAY
Rain Date Sunday 1 p.m.

LO-COST AUTOMATIC TRANSMISSIONS
17-POINT FREE DIAGNOSIS
see LO-COST
1901 Government AT CHATHAM 388-4248

If you're looking for a 'smash', a 'blast', or a 'belt', that's your business.
But if you're a light drinker, you're looking for Triple Crown.
Triple Crown Canadian Whisky by Gilbey.

MERCURY MARINE
MARINE HEADQUARTERS
Visit Us Soon — 800 Cloverdale Ave. 385-1457
DEMONSTRATOR SPECIAL
24-Ft. FIBERFORM CRUISER
This beauty offers full instrumentation, 78-gallon gas tank, full enclosed head, complete galley, full camper canvas, foam flotation and sleeps 5.
Powered by 188 h.p. Mercruiser.
$9600
NEW STOCK
NO PRICE INCREASE
The fire at Canadian Fibreform has not affected our delivery nor has it affected our prices.
Come in and see our new stock just delivered from Spokane.
22½ ft. FIBERFORM SITKA COMMAND BRIDGE CRUISER
Features complete galley, full instrumentation. 2 20-gallon fuel tanks, console and command bridge steering, foam flotation, glass bulkhead with sliding door, marine head, camper cover. 225 h.p. Sterndrive.
$10,945
22½-Ft Fiberform Westporter
A great family unit offering full instrumentation, 36-gallon gas tank, full enclosed head, complete galley, running and cabin lights, full camper canvas. Sleeps 5, foam flotation, powered with a 188 h.p. Mercruiser.
$8966
18½-Ft. Fiberform Beachcomber Tri-Hull Runabout
Full camper top safety glass walk-thru windshield, 20-gallon gas tank, foam flotation, full deck hardware, running lights and 165 h.p. Mercruiser.
$5795
OPEN: 8:00 a.m. to 5:30 p.m. Monday to Thursday; Friday 'til 9:00 p.m. 9:00 a.m. to 4:30 p.m. Saturday
We Service What We Sell

Billionaire's Son

Coroner Rules Getty Died from Overdose

LOS ANGELES (Reuter) — The Los Angeles County coroner's office ruled Thursday that George Franklin Getty, 48, eldest son of oil billionaire John Paul Getty, died Wednesday from an overdose of barbiturates and alcohol.

But coroner Thomas Noguchi said it was impossible to determine whether the death was accidental or a suicide.

Noguchi said a one-inch-deep stab wound found in Getty's chest did not penetrate the abdominal wall and could not have been the cause of death.

Noguchi told a news conference the knife wound was made at the same time as the drugs were taken and appeared to be self-inflicted.

"A combination of these drugs and alcohol can often lead to erratic behavior," he said.

The coroner identified the drugs found is Getty's body as nembutal and phenobarbital.

Getty
. . . knife wound

Getty was executive vice-president of Getty Oil Co., the organization built up by his billionaire father who now lives in England.

Family friends told police that Getty fell during a barbecue at his home pool Tuesday night and cut himself with the barbecue knife.

They said Getty then retired to his bedroom, where he was found shortly after midnight by his second wife, Jacqueline.

Bahamas To Be Independent

LONDON (UPI) — The House of Lords granted independence Thursday to the Bahamas, and the government said Prince Charles would attend the independence celebrations Sunday.

Lady Tweedsmuir, minister of state for foreign affairs, said the British government had not felt able to accede to the request of inhabitants of the island of Abaco for special crown colony status. She said she feared that if Abaco were allowed to secede there would be a real risk of fragmentation in the Caribbean.

Canadian Unions Gaining

OTTAWA (CP) — Organized labor reported a 7.2-per-cent increase in membership at the beginning of 1972 over 1971, but the proportion of workers belonging to United States-based international unions dropped from the previous year.

Statistics in the latest issue of the federal government's annual report Labor Organizations in Canada show unions with American headquarters represented 59.6 per cent of Canadian organized labor in 1972.

There was a total of 2,370,600 union members then —about 34.4 per cent of the non-agricultural work force.

At the beginning of 1971, 62 per cent of 2,210,554 Canadian union members belonged to international unions.

While the proportion of union members in international unions dropped—due to faster growth of all-Canadian unions, breakaways from U.S.-based groups and organization of new unions—their membership totals rose.

About one-half the increase in union membership was due to inclusion in the report of three new groups, the 70,000-member Quebec Teachers' Corp. and registered nurses' associations in Alberta and B.C.

The rate of increases in organized labor without these three groups would be about 3.7, still double the percentage of 1.7 per cent between 1970 and 1971.

At the beginning of last year, 72.8 per cent of organized labor was affiliated with the Canadian Labor Congress, for a total of 1,724,957. In 1971, the percentage was 74.8 per cent.

Knee Action Hit

VANCOUVER (CP) — A former New Westminster hospital stenographer and 21 supporters demonstrated outside the Workman's Compensation Board office here Thursday to draw attention to the woman's request for a new compensation hearing from the board.

Mrs. Audrey McLeary of Port Moody said in an interview the board refused to cover her for a third knee operation last August following an office accident June 27, 1967.

She said she has a four-page report from her physician, Dr. David Harder, teaching orthopedic surgeon at Royal Columbian Hospital in New Westminster, which completely supports her claim.

"He thinks it's a direct affront to his competence because he saved my leg with the operation," she said.

Canadian Service

U.S. Imigrants Aided at Border

SEATTLE (AP) — The Canadian government, which has raised a paper curtain at its borders, opened a new immigration office here Thursday to assist U.S. citizens who want to move to Canada.

Bob Barr, in charge of the new office, said the purpose is to help prospective immigrants who have been caught by a change in Canada's immigration rules.

Until last fall, all a U.S. citizen had to do was appear at the Canadian border station and apply for permanent admission. Now applications must be completed and submitted for approval before the prospective immigrant leaves his country.

"In other words," said Barr, "get the paperwork done in your own country and gain acceptance."

Many persons unaware of the new rules are surprised, annoyed and inconvenienced when they're turned back at the border, Barr said, and that's the reason for the new office — one of nine being opened in the United States.

Barr said the rule change was not aimed at discouraging Americans from immigrating to Canada. The rules are the same for all countries, he said.

The Seattle office will be the liaison point for Washington, Oregon, western Montana and Alaska.

In 1971, 8,100 immigrants came to Canada from the western United States, 1,800 of them from Washington.

New Worker Breed

Labor Relations Throes Forecast

VANCOUVER (CP) — Ray Haynes, secretary of the B.C. Federation of Labor, said Thursday the province will continue to have difficulty in labor relations in the foreseeable future.

"One sure thing is that the difficult times we have experienced in the past few years in collective bargaining are still with us and will remain with us for some time to come," he said.

In a speech to an industrial relations management association seminar, he said management must realize there is a "new breed" of worker who refuses the regimentation and rules "we had shoved down our throats and accepted."

Haynes aid the new work force is better educated and is tired of scrimping and saving and having boring jobs. Management is aware of the new attitudes of younger workers, but "I see no signs these problems are even being discussed by the employers, let alone being acted on."

The labor leader said it was "a rare circumstance when workers can organize and arrive at a collective agreement without some form of harassment from employers," and said it was time more political leaders spoke out on the right of workers to organize without being trampled on.

He said labor legislation will change soon in B.C. and employers have known what New Democratic Party labor policy was and should have planned for these changes."

In the future, Haynes said, there will probably be less government intervention in labor relations, a larger, more effective trade union movement and less competition from non-union companies.

Don Lanskail, head of the pulp and paper workers industrial relations bureau, and employers' association, warned the seminar of the dangers of unrestricted picketing.

Lanskail said organized labor has mounted pressure to allow free picketing and warned that such a step would mean that collective agreements could be cancelled whenever anyone wanted to put up a picket line.

While unions talk of picket lines being put up strictly for information, the "true nature of a picket line is to create a physical barrier," he said.

Lanskail also said that granting workers a say on technological change would hobble employers' ability to remain economically competitive.

John Billings, head of Forest Industrial Relations, said union leaders should be given longer terms of office by their unions. He said longer terms would make for more stable labor relations.

"They should also pay them more to attract the right and best men," Billings said.

C. J. Connaghan, president of the Construction Labor Relations Association, said there is strong evidence in B.C. that purchasers of construction are looking for alternative methods of carrying on construction.

He said many firms are using their own work forces to do construction and this could mean that over the next year or so "the construction industry will be much smaller than it is at present, smaller in the number of contractors and tradesmen."

Federal Ploy Charged

OTTAWA (CP) — Senate opposition leader Jacques Flynn charged the government Thursday with playing political football in its resolution containing principles for a functional bilingual public service.

The Quebec Conservative senator told the Senate the Liberal government introduced the resolution, passed in the Commons, Wednesday, so it could say "They are the only champions of the French-Canadians."

"It was wrong to risk a debate at this time by inviting Parliament to ratify them. These guidelines do not amend the Official Languages Act, and can be changed tomorrow if the government deems it advisable."

Flynn termed the resolution a government "confession" brought about by "uneasiness in the large segment of the public service."

Pinto is a strong alternative to the little imports... and here are some facts to help you make your choice.

TOYOTA $2520 COROLLA 1600 2-DOOR SEDAN	DATSUN $2815 510 2-DOOR SEDAN	VW SUPER BEETLE $2775
PINTO $2334 2-DOOR SEDAN	PINTO $2334 2-DOOR SEDAN	PINTO $2334 2-DOOR SEDAN
PINTO PRICED LOWER BY $186	PINTO PRICED LOWER BY $481	PINTO PRICED LOWER BY $441

While Pinto is priced lower than VW Super Beetle, Datsun 510 and Toyota Corolla 1600 as shown in the comparison to the right, it is only the beginning of the Pinto value story. It's what you get for this low price that really completes the Pinto value story . . . and makes Pinto an extremely attractive alternative to the imports.

The Pinto, for example, is equipped with a rack-and-pinion steering system which the cars mentioned above don't offer. It is used by some of the world's great racing cars because it makes for precise, responsive handling on the road. To you, that should make getting into a parking space a breeze.

Another of Pinto's advantages is a wider stance than the VW Super Beetle, the Datsun 510 and the Toyota Corolla. A wide stance means better stability on a windy day.

Since Pinto's introduction several years ago, we've added to its basic value. We've made over 70 little improvements. Among other things, we've added strong steel guard rails to Pinto's side doors, and we've put extra padding in the seats to add to Pinto's comfort. We've also made some slight technical changes to improve the transmission and suspension components. These improvements weren't made for show. They were made to simply make Pinto a better car for you.

Another of our actions that added to Pinto's basic value was to take some optional features and put them together in a group that offered particular value. This group of options as a package was and still is priced at only $100.00* and, on the 2-door sedan, includes front disc brakes, protective bodyside molding, whitewalls, wheel covers, and an electric rear window defroster. For the Pinto Wagon this package of options includes tinted glass in place of the front disc brakes which are standard equipment on the wagon.

With the $100.00* value option group *the Pinto 2-door sedan will then be priced at $2434.** And that means Pinto will still be priced below all three imports mentioned in the price box. Of course, if you decide not to order the value option group, the price for Pinto is then $2334*. The choice is up to you. With Pinto, you don't have to pay for what you might not want.

Pinto also offers a selection of models. Since Pinto was introduced as an economical 2-door sedan, we've added a sporty 3-door Runabout, a Pinto Wagon, and a Pinto Wagon with the attractive Squire Option.

To get the full story on why Pinto is such a strong alternative to the imports we invite you to visit your Ford Dealer and see the Pinto for yourself. Whether buying or leasing, we are confident that once you really look into Pinto, you will find that it offers more of the small car values you are seeking.

**This is an explanatory paragraph. It is rather lengthy, but we want to be as clear and accurate as possible. The comparison of prices mentioned in this advertisement is based on manufacturer's suggested retail prices. They do not include destination and delivery; preparation and conditioning charges (included for Datsun 510); license and provincial tax, because these factors vary from region to region. When we refer to Pinto 2-door Sedan prices of $2334 and $2434 these are also based on manufacturer's suggested retail prices not including destination and delivery; preparation and conditioning; license and provincial tax. And when we refer to the $100.00 Pinto group option price the figure is once again, based on manufacturer's suggested retail price.*

FORD PINTO...STILL $2334*

Pinto 3-door Runabout with optional WSW tires and wheel covers.

Pinto Wagon with Squire Option.

Pinto 2-door Sedan

FORD PINTO Ford

Ford FORD

Prove it to yourself. The closer you look, the better we look.

—George Ward photo

No Fun In Rain

Lone camper is sighted on shore at Long Beach making his way back to camper in heavy rain that hit the area Wednesday and Thursday. Despite weather, many trailers, truck campers and tents were set up in the government camp grounds on the beaches and few had any intention of leaving.

Although the absence of people on sandy beaches made it look almost deserted, officials say more people than ever are using the facilities and a record number of visitors is expected this year. Most of the campers are using only a three-mile stretch of the beach although the Pacific Rim park has a 15-mile beach area.

Survey Conclusions:

Death Penalty Champions Show Signs of Bigotry

Canadians in favor of the hangman tend to be motivated by revenge, are disturbed by the rising crime rate, show signs of bigotry and are tough authoritarians.

These and other conclusions appear in a paper presented at the Canadian Psychological Association conference in Victoria Thursday by an Ontario psychologist who did a scientific survey of 144 Canadian adults.

Neil Vidmar of the University of Western Ontario found that more than half the people who favored capital punishment said they would still support it even if they were convinced it was no deterrent.

More than three-quarters of them, however, preferred the reason "It keeps murderers from repeating their crimes" to the reason "Murderers should get what they deserve."

Vidmar said in an interview his findings on the simple "for" or "against" question jibed pretty well with readings by the Gallup Poll and politicians who take surveys among their constituents.

More than 75 per cent of the people questioned favored capital punishment to some degree.

But Vidmar felt that the other polls were too superficial. They didn't ask' 'Why?"

"All right, maybe we do have some base motives in our society," he said. "The question is, should we allow them to continue?"

Vidmar said his interest in the public's attitude to capital punishment was perked by a debate in the letters-to-the-editors column of an Ontario newspaper.

The correspondents invoked all kinds of sources, including the Bible, to back up their arguments.

"There was one letter from a man who said that nowhere in the Bible does God say anything about a deterrent. He wrote, however, that 'just punishment' for crime is mentioned."

One of the questions in the Vidmar survey asks:

"Assume someone were guilty of a crime but felt sorry about it and furthermore we could be certain that he would never do it again. Do you think that person should still be punished?"

Four out of five answered yes.

A full 23 per cent of them agreed that convicted criminals should be whipped, and 30 per cent said that if they were Canadian soldiers fighting in a foreign country, and an officer ordered them to shoot civilian men, women and children suspected of aiding the enemy, they would do so.

Vidmar criticized politicians who take mail surveys of their constituents on the question of capital punishment, and use the results to back up their arguments.

The people who feel strongest about bringing back the hangman will be more inclined to answer, he said.

Vidmar, who admits to being fairly strong on law and order, added that he found traces of prejudice against French Canadian, Negroes, Canadian Indians and hippies among the people in his survey who supported capital punishment.

Royston Youth Jailed 6 Months

COURTENAY — An 18-year-old Royston youth, Danny Addison Clement, was sentenced to six months definite and 12 months indeterminate in the young offenders' unit after he pleaded guilty to seven counts of fraud by means of forged cheques totalling $1,033.83.

Five of the seven offences were committed while Clement was awaiting a pre-sentence report on the first two offences.

Clement told Judge Alfred Scow that he wrote the cheques to get money for drugs. The judge had earlier noted that Clement had been using MDA.

Scow said Clement appeared to have a "flagrant disregard for the laws of the country and the rights of people."

The probation officer told court Clement had said he was not going to repeat his actions, was giving up drugs and the association he had with others. "I'm not really sure how reliable this information is or how sincere he is," he told the judge.

The probation officer said the information was essentially the same which Clement had given him after the first two offences were committed and prior to commission of the next five. He called Clement "gullible and impressionable" and said he did not really know what was best for him.

Possession of marijuana brought two young men to court with Terrance Yendall, 22, of Cumberland, and Stanley Norman Neal, 23, of Courtenay, pleading guilty.

The two were checked in a routine police patrol and Yendall found to have one cigarette and Neal, two cigarettes containing the drug.

Yendall was fined $100 and Neal $125. "As long as the law exists the court must impose a penalty which acts as a deterrent to you and others," Scow said.

New Ferry For 16 Cars

COURTENAY (CP) — Karen Sanford, New Democrat MLA for Comox, has announced that a new $700,000 highways department ferry, the Nimpkish, will start service on Johnstone Strait in July. The 16-vehicle ferry run between Sointula and Alert Bay from Port McNeill, allowing the B.C. Ferries Island Princess to run only between Kelsey Bay and Beaver Cove.

Port Alice Timber Area

Cool Weather Halts Spraying

By JEAN SORENSEN
Colonist Correspondent

PORT ALICE — Spraying operations for the black-headed budworm have been called off until at least June 11, a Rayonier of Canada forester said this week.

John Leesing said the postponement resulted because of cool weather which delayed the hatching of the budworm eggs. He said government entomologists, however, are still watching the hatch closely to find if spraying can be avoided.

"There is still a chance that some natural enemy, either virus or parasite, will enter the picture," Leesing said.

"If the hatched larvae grow quickly and vigorously, the spraying will go on as scheduled. But if they show weakness, it will mean that a natural control is taking over, and in that case we may be able to avoid spraying."

A June 4 date had been mentioned as the time of the spraying by MLA Karen Sanford on a speaking tour to the Port Alice area last week.

A letter has gone out from Rayonier to all Quatsino residents informing them that the spraying permit was issued by the B.C. Interdepartmental Pesticide Committee, after unanimous approval had been given by Health Minister Dennis Cocke, the Fish and Wildlife Branch, the Department of Agriculture and the B.C. Forest Service.

The spraying is being monitored by the Pacific Forest Research Centre, the federal Environmental Protection Service, the federal fisheries service and the Canada Wildlife Service.

Rayonier denies that the spray fenitrothion, is a nerve gas, although it is related to it. It is highly toxic to many insects but the toxicity level for humans and other mammals is low, about one-quarter that of Diazinon, a common and widely used garden insecticide.

The spraying will be done only in completely calm weather and will be stopped when wind movement exceeds one mile an hour, the letter told residents.

Although recent claims of the poisonous effects of the chemical are partly true, they are misleading when related to the concentration used in insect control, the letter said. It is so low that according to the Chemical Control Research Institute in Ottawa, it would have to be increased 300,000 times before it became lethal to humans, Rayonier officials claim.

The Council of Forest Industries is spraying timber in the Port Alice area that has already been weakened by infestations and would not survive a second bout.

Fifty Boats In Sail-Past

COURTENAY — More than 50 power and sail boats manned by members of the Canadian and American Power Squadrons, gathered at Manana Lodge near Ladysmith recently for the annual meeting of the Island district.

Special guests at the two-day affair included the Canadian Power Squadron Commander Ted Phillips and Mrs. Phillips, and United States Power Squadron visitors, Mr. and Mrs. James Blair, Mr. and Mrs. Floyd Day, Mr. and Mrs. Chester Cresco, Mr. and Mrs. Everett Mansfield, Mr. and Mrs. Gus Hudson and Mr. and Mrs. Larry Mechan.

Len Grace of Port Alberni was re-elected district commander; Albert Westover, executive officer; Tom Dalzell, administrative officer; Denis Swinburne, treasurer; Martin Koorn, secretary; Ernest Harding, marine reporting; Raymond Kirkby, public relations; Edward Dandy, district lieutenant, and Les Hale, training officer.

A dinner-dance opened the events with entertainment provided both aboard the boats in harbor and in the lodge.

A coffee party was held for the first mates present (wives) while the men attended the annual meeting of the district.

Later in the day a sail-past was held with all boats dressed for the occasion with multi-colored flags. The salute at the sail-past was taken by Commander Phillips.

Although not part of the official power squadron crews in attendance, a large number of varied breeds of dogs and a cat travelled with their captains and first mates to be part of the fun.

Cape Lazo Squadron Commander Bob McKellar and Mrs. McKellar and Squadron Commander (Ret'd) Ken Fisher and Mrs. Fisher attended along with representatives from Ripple Rock Squadron.

Indian Sports Festival

ALERT BAY — A three-day Indian Sports festival is being planned here for this weekend.

The celebrations, marking the opening of the new 120 by 80 yards field, will start Friday with a soccer elimination match and a seine skiff race.

Saturday will be a children's sports day followed by the semi-final soccer matches for men, women, and boys.

A salmon barbecue will be held that night. Evening entertainment will consist of Indian dancing in the community house and Lahalle is a form of Indian gambling.

The Salmon Princess will be crowned Sunday afternoon.

Sunday morning Rev. Fred Gowing of the Anglican Church will conduct an open air service at the breakwater and, in the ceremony, bless the fishing boats.

A boat parade will follow the ceremony.

During the day a track and field meet will be held for adults.

Another barbecue will be held Sunday evening.

Sunday evening will also mark the playoff time for the finals in the soccer matches.

Flying Dutchman Cures 'Most Anything'

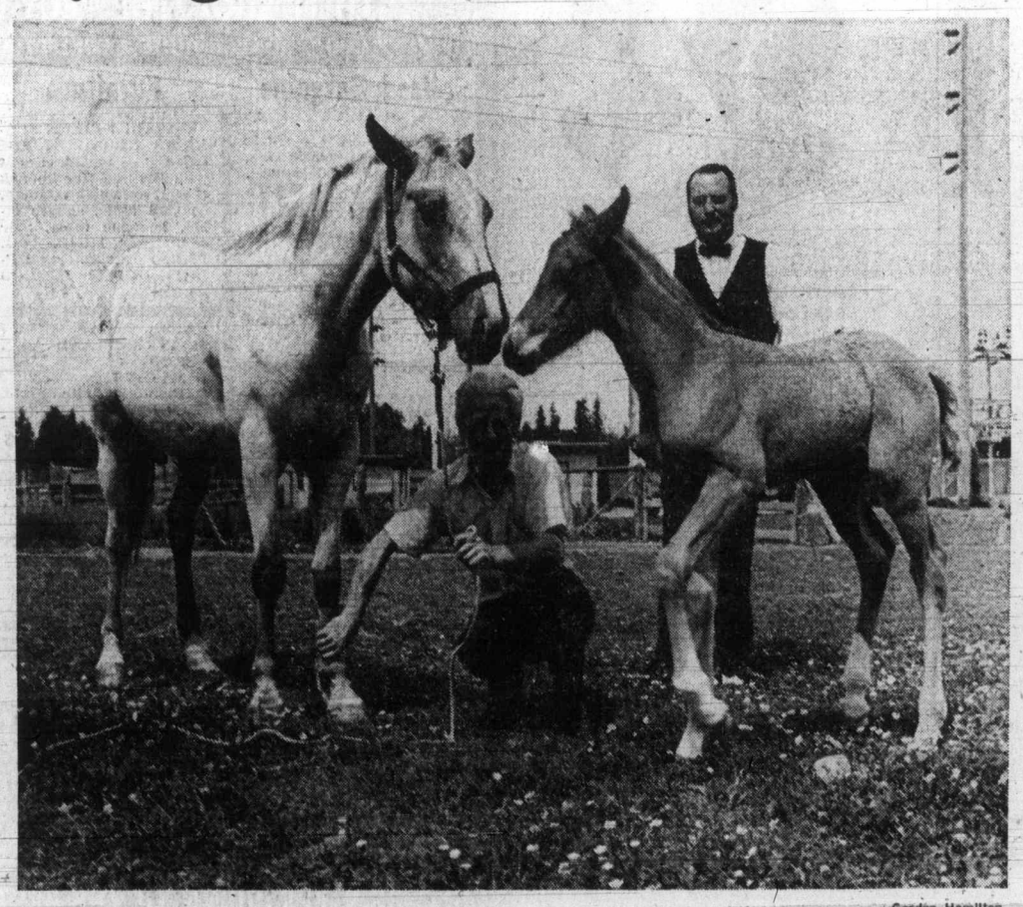

—Gordon Hamilton

Hyzelendoorn, Kneeling and Phillips show off mare, colt

By GORDON HAMILTON
Colonist Correspondent

DUNCAN — Two years ago it looked like the end of the road for a foal named Candy.

Her owner, Cecil Phillips, of Duncan, had taken her to a vet and to the SPCA, and both agreed she should be destroyed. Her ankle had collapsed and she could barely walk.

But Candy is still living today, and besides being in perfect health, has just given birth to a colt. Phillips said a linament, discovered by a friend of his, Peter Hyzelendoorn, was responsible for the healing of the horse, and it must have been as much of a surprise to Hyzelendoorn as it was to Phillips when the horse recovered, because the linament was originally meant to cure human muscle problems and backaches.

"When Cece told me about his horse, I said give her to me, and I'll see what I can do. I had been working on my linament for 18 years, and it had helped a lot of people, so I made it double strength and rubbed it into the horse's ankles. Within 10 minutes she started walking better already," said Hyzeldoorn.

Phillips said within six weeks Candy was completely healed, and he has had no problems with her since.

For Hyzelendoorn, Candy's recovery is one more piece of proof he has discovered a treatment for muscle ailments which have been previously untreatable, and whether used on a man or an animal, his linament proved effective.

Hyzelendoorn, who is known locally as "The Flying Dutchman," a nickname his fast-driving habit has earned him, has been living at Cowichan Station for 21 years, and said within that time he has treated over 400 people who have suffered from a variety of muscle ailments. He claims over 90 per cent have been cured by his linament, which is a combination of herbal oils.

Hyzelendoorn said he has always been interested in the treatment of sore muscles through the application of herbal oils, an interest he inherited from his mother in Holland. After 18 years of experimentation, he came upon his discovery while living at cowichan Station.

"I tried it out first on my wife. One evening she said she had a headache, so I told her to try it. She did, and later said the headache was gone."

Hyzelendoorn couldn't really believe it had worked, that he had found what he had been looking for, and thought his wife was kidding him. When she finally convinced him, he began experimenting with it, and found it effective for a variety of muscle problems.

In the years since he formulated it, Hyzelendoorn has travelled the length of the island, giving it to people who have asked him for it, and if his efforts to produce his linament commercially succeed, it may be a common drugstore item one day.

Final Edition

TELEPHONE 383-4111
CLASSIFIED 386-2121

The Daily Colonist.

Vancouver Island's Leading Newspaper Since 1858

Cloudy, High 60

Weather Details On Page 2

No. 150—115th YEAR — VICTORIA, BRITISH COLUMBIA, FRIDAY, JUNE 8, 1973 — 15 CENTS DAILY 20 CENTS SUNDAY

Maiden Flight for a Sub

Normally at work in research approximately 900 feet below ocean's surface, submersible Pisces IV hit high spots Thursday in big way. Victoria federal environment department officials shipped Pisces via armed forces' Hercules from Pat Bay airport in submersible's first airplane trip. Purpose is to put Pisces to work for national defence in recovery of department helicopter which went down in 500 feet of water near Halifax April 27. All crew members were saved, and object of Pisces job is to aid in recovery operation so officials can determine cause of crash. Pisces left Victoria at 2 p.m. and is due on job in Halifax today.

—Colonist photo by Ian McKain

Space Repair Switches Skylab 'On'

AP, UPI

HOUSTON—Two Skylab spacewalkers opened a jammed solar power wing Thursday during a bold and unprecedented space repair job. Their orbiting laboratory immediately received a boost in electricity.

"One lousy little bolt in the centre" of a one-inch aluminum strap had jammed the wing, Skylab commander Charles Conrad said.

About five hours after the spacewalk ended, Mission Control announced that the panels were "100-per-cent deployed," and were producing about 2,000 watts of power. Officials said only 800 to 900 watts are required to charge eight unused batteries aboard Skylab.

Astronauts Conrad and Dr. Joseph Kerwin reported the successful repair job after being out of radio contact with Mission Control for more than an hour. "We've got the wing out and locked," Conrad said as the spaceship orbited back into communications range.

Conrad said he and Kerwin freed the wing by cutting through an aluminum strap that had kept it tied down in a malfunction shortly after launch last month. They used a pair of bold cutters attached to a 25-foot pole which they had assembled from five-foot lengths earlier.

Skylab's third crewman, Paul Weitz, remained inside the space station during the almost three-hour space walk. He beamed to Earth television views of his crewmates.

In Houston Skylab program director William Schneider said the orbital repair job performed by the space station astronauts proved that man is a "useful animal to have around."

"With the great computer he has between his ears he can fix things."

The astronauts were aroused just before midnight to make emergency repairs on a critical spacecraft cooling system which was in danger of burning out.

Those Lords Help Tories

LONDON (AP) — The British political scandal over ministerial lords consorting with call girls appears to have considerably boosted the government's popularity. An opinion poll reported that the ruling Conservatives now hold a 39 per cent-to-37 lead over the opposition Labor party for the first time in two years.

He Renamed Pacific Rim

For Robert Innes, traffic manager of B.C. Ferries, the part of his job that involves ordering brochures is sometimes quite a headache.

And Thursday, Innes said that on one placename in a major B.C. Ferries brochure, he hasn't "been right yet."

Asked why Pacific Rim National Park appears on the new brochure as Wickaninnish National Park, Innes said that it was his idea and that the change has a history going back a few years.

Approximately three years ago when new brochures were ordered, he said, everyone was calling the area the West Coast National Park.

"The very day I went to press — this is a three-month printing job — somebody, some royal visitor or someone, decided to call it Pacific Rim . . ."

Then, Innes said, "in January (Recreation Minister) Bob Williams and the Federation of B.C. Naturalists appeared to be making headway in having the name changed again.

"You fellows (the press) caused a big fuss about the name, and it was time to order more brochures . . . I was sure that because of the pressure, the name would be changed, so I named the park Wickaninnish on the brochure."

"It's my brochure, what's wrong with that?" he added.

"But it's not your park, Mr. Innes," the reporter replied.

Claiming there was little else he could do, facing a printing deadline, Innes said, "Well, who am I to name a park, and who are you to criticize . . . I changed the name simply because I felt it was going to be changed because of the pressure (from the press) . . . no matter what I tell you, I am wrong."

In January, federation vice-president Elton Anderson said that he thought Maquinna was the best name for the park, but that "Wickaninnish or Rolling Waters would also be very nice."

In support of Anderson and others who have clamored for a change since the park was named in April, 1970, Williams wrote to Northern Development Minister Jean Chretien urging that "we do not tag this outstanding region with the rather colorless and meaningless name of Pacific Rim."

Talks Broken Again

Spot Strikes Go On, Air Shutdown Hinted

MONTREAL (UPI) — Air Canada machinists vowed to continue a series of rotating strikes against the national airline today despite a warning the disruptive action may force a nationwide halt in operations.

Munro
. . . no intervention yet

In Ottawa, meantime, Labor Minister John Munro said he would be willing to intervene personally if he felt this would settle the labor dispute. He emphasized, however, he has no such plans at this time.

The International Association of Machinists and Aerospace Workers (IAM) staged 24-hour walkouts Thursday at airports in Quebec City, Ottawa, St. John's, Nfld., and Toronto, Canada's second busiest airport.

Air Canada reported late Thursday that "near normal operations" were maintained at the four struck airports with only six of the 547 scheduled flights being cancelled.

The airline said five of the cancellations were made at Toronto, which normally handles 9,000 passengers on 230 flights daily, but all passengers were accommodated on other airlines' flights.

The 6,900-member IAM has announced that it has targeted other major airports for walkouts today. In keeping with past practice, the union said it would disclose the location only two hours before the strike.

The union announcement that it will continue with its rotating strikes came on the heels of an announcement by Air Canada the walkouts may force a nationwide halt in operations.

"The degree and intensity of the rotating strikes could lead us into a situation where we would have to question our ability to maintain Air Canada operations," said airline president John Baldwin.

He told a news conference Thursday that public uncertainty, safety factors and a "quite steady" fall-off in Air Canada traffic were the "serious cumulative effects" affecting the airline.

The strikes Thursday came only hours after negotiations between the airline and the union broke down in Montreal over the key issue of wages. No further bargaining sessions are scheduled.

The IAM, which represents Air Canada machinists, baggage hands and ramp crews, is seeking a 10 per cent wage increase over 12 months plus special adjustments or a 20 per cent boost over 24 months.

The airline's latest offer was an 8 per cent wage hike over the first 12 months and a 7 per cent boost over the next 13 months, or a 15 per cent total wage increase in a 25 month contract.

CP Air Mechanics Bid For Conciliation

VANCOUVER (CP) — CP Air mechanics and maintenance workers have applied for a federal conciliation board following a breakdown in negotiations, Tony Steele, business agent for the International Association of Machinists and Aerospace Workers, said Thursday.

The union's last contract covering 1,200 employees, 950 of them in British Columbia, expired April 30. This is a separate dispute from that of Air Canada's machinists, who are staging rotating strikes.

Dean Not Asked For Raid Report 'Until This Year'

WASHINGTON (AP) — H. R. Haldeman has testified that ousted White House counsel John Dean wasn't asked for a formal report on the Watergate bugging raid until early this year. And, until February, Dean never even spoke directly to Nixon about the scandal.

Dean made no full scale investigation, either, although he did make inquiries about aspects of the Watergate case as developments became know, Haldeman said.

The former White House chief of staff told the House of Representatives armed forces committee the president's principal source of information about the wiretapping last year were reports relayed by himself or John Ehrlichman, Nixon's chief domestic adviser.

Nixon said during last year's election campaign that an investigation by Dean had cleared all administration employees of involvement in the case. Dean denies he even made a formal report to Nixon.

A former Nixon campaign aide also testified Thursday that his superior, Jeb Stuart Magruder, asked him after the Watergate break-in to lie twice about "some dirty tricks . . . that could be very embarrassing to the president of the United States."

The aide, Herbert Porter, told the senate Watergate committee he did lie in one instance to the FBI, the federal

Continued on Page 2

Haldeman
. . . principal source

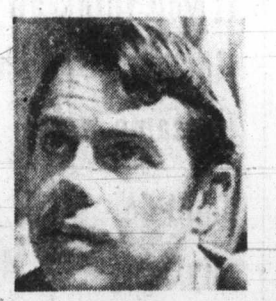

Porter
. . . told to lie

British Frigates Put One Gunboat on Ice

REYKJAVIK (AP) — The British Royal navy frigates Scylla and Jaguar kept an Icelandic gunboat from getting near the British trawler fleet by hemming her in against icefloes, the Icelandic coast guard said Thursday.

The report said icefloes from Greenland are drifting 30 to 40 miles from Iceland's west coast. The coast guard said the frigates adopted the tactic against the gunboat Aegir after she rammed the Scylla earlier Thursday.

The coast guard version of the incident said the Scylla steamed right in front of the Aegir and the Icelandic captain could not avoid the ramming although he ordered full steam astern.

There is speculation here that when British Ambassador John McKenzie returns to Reykjavik he will bring new proposals from London

Continued on Page 2

Inside

Canada Considers Port-Closing Move —Page 7

Getty Death Cause Ruled Overdose —Page 17

'Ottawa Reneging' On Indians' Care —Page 20

Bardot Desires Elegant Finale —Page 25

Year of Silence Ends for Cadet —Names in News, 40

	Page
Bridge	30
Comics	19
Crossword	31
Entertainment	25
Family	22, 23
Finance	8, 9, 10
Garden Notes	19
Names in the News	40
Provincial Court	16
Sport	12-15
Television	29

Psychologist Suggests Useful Probation

75% of Slayers 'No Danger to Public'

By CLAUDE ADAMS
Colonist Reporter

Most murderers should spend little or no time behind bars, says a B.C. prison psychologist.

Besides costing the Canadian taxpayer $10,000 a year per inmate, three out of four murderers are only criminals in the legal sense of the word and sending them to prison is a wasteful and pointless exercise.

● Death penalty proponents show signs of bigotry, according to survey. Page 21

William Kelley, a psychologist with the B.C. Penitentiary at New Westminster, said in an interview Thursday that these murderers can safely be sent back into society with "no danger to the public."

They could remain on some kind of probation system, getting regular psychological treatment at a community outpatient service.

"Research information from many sources shows that, in most cases, murder is an unusual situation of a personal nature," said Kelley, a participant at the annual meeting of the Canadian Psychological Association being held in Victoria until Saturday.

"The chances of it occurring again are very slight."

He said he was referring to people who have killed a relative or close friend because of a personal difference on provocation.

"I don't believe in punishment except when it serves a useful purpose . . . People seeking revenge are taking a very costly revenge on the rest of society."

Kelley said that if his admittedly "drastic" philosophy were adopted, it would save the taxpayer $3 million a year. This is based on figures showing that between 40 and 50 convicted murderers are sent to prison in Canada every year.

"For every murderer we send to the pen, we blow at least $100,000 of the taxpayers' money, assuming he spends 10 years behind bars.

"We can cut that to a net cost to the public of less than $5,000 over those 10 years.

"Instead of the spotty prison treatment, we can take all of the therapy he might get in those 10 years and pack it into one or two years."

Kelley stressed that careful screening would be needed for his plan to work.

For example, murderers who kill in the course

Continued on Page 2